In Three Parts—36 Pages
PART I—TELEGRAPH SHEET—18 PAGES

The Los Angeles Times

"Bull on, bull on, and on and on."

...MORNING, VOL. — XL. JULY 15, 1921.

Liberty Under Law—Equal Rights—True Industrial Freedom

...LK OVER IRISH ROW.

...Valera Confers With Premier.

...s for Peace Bright, ... Statement Made After Conference.

...-Exchange of Views is Had ... Session Lasting More Than Two Hours.

...ASSOCIATED PRESS.] ... July 14.—Premier ... and Eamonn De ... Republican leader, ... together in the Premier's ... in Downing street this ... and spent more than two ... a half making clear to ... the circumstances under ... Ireland might be ... Great Britain ...

NOW EVERYBODY IS SATISFIED.

Smoking Compartments for Women to be Provided by C.P.R. Lines.

[BY A. P. NIGHT WIRE.]

MONTREAL, July 14. — Smoking compartments for women are to be provided on Canadian Pacific Railroad trains. In making the announcement today a company statement said the equality of the sexes should be recognized in traveling.

CITY FIGHTS TO PREVENT GREAT FLOOD.

Fourteen-Foot Wall of Water Rushing Down on Nebraska Town.

[BY A. P. NIGHT WIRE.]

ALLIANCE (Neb.) July 14.—Crawford, on the White River, late tonight was frantically taking measures to prevent inundation of a portion of the city when a fourteen-foot wall of water, which is rushing down the White River Canyon from the inundated district, arrives.

Several persons were reported to have perished, one is known to have been killed, thousands of head of live stock have been lost, scores of ranch homes and other buildings in and near Andrews, a village seventeen miles west of Crawford, have been destroyed and fields have been devastated by the cloudburst which deluged the White River Canyon country today.

Andrews late tonight was practically inundated.

Convention Bars Negroes.

[BY A. P. NIGHT WIRE.]

NORFOLK (Va.) July 14.—A squad of police prevented negro delegates attending today the session of the State Republican convention, convened here. The prohibitory order was given by Republican leaders in charge.

...OWDOWN IS DUE TODAY.

...Confident Bonus Bill to be Sidetracked as President Wishes.

[EXCLUSIVE DISPATCH.]

...SHINGTON, July 14.—Unless all Senatorial seers are wrong, the ... bonus bill will take its place on the legislative sidetrack tomorrow ... compliance with the message delivered by President Harding, ... is in readiness for a showdown on the President's request, involving ... and care of Mr. Harding's leadership since he was inaugurated. ... are now that the motion to recommit the bonus bill will be ... by a wider margin than appeared at first, largely for the reason ... persons from ex-service organizations have not come up to ex... in number or in vehemence.

...MENTS APPEAR.

...designed to guide ... of the Finance Committee ... the house is recommitted, ... makes their appearance to- ...ator Keyes, of Iowa, pro... ...ntment instructing ...mittee to report the bill ... later than January 1, ... modifications laying spe... upon the land settlement ... This amendment is ex... to receive considerable sup...

...Keyes denied charges of ... Democrats that the Pen... to assassinate meant the ... of the bonus bill. He in... ...the question of compen... ...men was bound to ... ...again at an early date. ... that the opponents of ... ...in their number ... most brilliant ... and too many "war ... ...spending the sum... ...He was profoundly ... with the economy argu... ...when it was recalled ... ...three months ago, the ... President's request, ... to be donated to ... in Colombia."

...Borah, who opposes the ... Senator Harrison, of ... with favors it, criticised ... statement of Senator ... Minnesota.

Republican, declared that Congress ought to stop trying to fool the people and face the issue squarely of levying the taxes to meet the cost of the bonus. He announced that he would support the recommitting motion. Senator Heflin, of Alabama, replying to Senator Kellogg, charged that "the Senatorial millionaires' club" aided by the "tariff barons" was putting the bonus to death.

Senator Reed, of Missouri, said the country should clearly understand that the bill was being sent back to the finance committee "to be embalmed." He pictured Senator Penrose, chairman of the committee, as the chief undertaker who, he said was undoubtedly ready to administer several gallons of embalming fluid.

Protesting against the recommital of the bonus bill, H. O. Wheeler, commander of Los Angeles Post, No. 5, American Legion, yesterday sent the following telegram to Senators Johnson and Shortridge:

"Ex-service men of California feel that recommittal or adjusted compensation bill equivalent to defeat. Further delay will make its provisions useless to the men. We rely on your promise to support the bill and are looking to you to vote against recommittal. Our post represents over 3000 ex-service men.

...E DAY'S NEWS SUMMED UP

...Clear. Wind at 5 p.m., ... 6 miles. Ther... 85 degrees; lowest, ... For Los Angeles ... Friday fair. For com... ...and, see last page.

...Electrical pageant, ...ward for benefit ... ...and re... ...staff of ... ...excelled ...

...picture ... ...Manhattan ... ...of separate ...maintenance.

...C. Kaufman, hene... ...Madison, told how ... ...home had caused ... ...to end case of ...

...year, part owner of ... ...mysteri... ...man who ... ...and into ...

...two China... ...mayor was ... ...of possession ... ...appointed State ... ...and John S. Cham...

...Senate, house of boy ... ...accused kid... ...to solve old ...

...Week, with ex... ...and fair, is de... ...

...$21,000 in cur... ...hold up and rob ...

California is worth more than $9,000,000,000 in taxable property, State report shows.

GENERAL EASTERN. Guy Stillman's guardian presents evidence that proves hurtful to banker who accuses wife.

Judge Alschuler, arbitrator in stockyards wage dispute, refuses to lower pay of workers.

WASHINGTON. Henry Ford offers to utilize Muscle Shoals nitrate plant, paying government $1,500,000 a year on 100-year lease.

Chief Justice Taft called in as adviser to committee which is planning reorganization of Federal judiciary.

Congressman Osborne makes tariff plea before House; shows need for protection of California industries.

Japan's assent to Washington conferences on disarmament is received, but Pacific and Far East questions are not mentioned.

British proposals that America take part in cancellation of war debts brought up before Senate committee reviewing refunding matters.

Senate seers confident soldier bonus bill will be recommitted to Finance Committee in accordance with President Harding's wish.

Tariff of 15 to 20 per cent on cotton practically assured; California seeks higher rate on beans.

FOREIGN. De Valera and Premier Lloyd George in two-and-a-half-hour session talk over Irish troubles.

SENATE HAS DEBT TALK.

British Proposals Are Discussed.

Letter of Lloyd George to President Wilson Read at Committee Request.

Matter Brought Up While Hearing on Refunding is Being Reviewed.

[BY A. P. NIGHT WIRE.]

WASHINGTON, July 14.—Premier Lloyd George of Great Britain, in a letter to President Wilson in August, 1920, referred to suggestions that the inter-Allied debts be reciprocally canceled, and asked Mr. Wilson's advice as to the "best method by which the whole problem could be considered and settled by the United States government in concert with its associates at the earliest possible moment that the political situation in America makes it possible."

The British Chancellor of the Exchequer six months earlier had cabled a British Treasury official in the United States, declaring "we should welcome a general cancellation of intergovernmental war debts."

This information was given today by Treasury officials, who appeared before the Senate Finance Committee considering the administration bill to give the Secretary of the Treasury broad powers in refunding the Allied debts to the United States.

READS LETTER AND CABLE.

Assistant Secretary of the Treasury Wadsworth, upon request, read into the committee record a lengthy extract from Premier Lloyd George's letter and a part of the British Chancellor's cablegram. The letter was addressed to R. C. Lindsay, the British Treasury representative, and in turn referred by him informally to R. C. Leffingwell, then Assistant Secretary of the Treasury.

The two communications brought immediate questions from members of the committee and a statement from Secretary Mellon that the cancellation suggestion had not been broached to him since he assumed office and would not be considered if made.

Premier Lloyd George in his letter to President Wilson, under date of Aug. 5, 1920, wrote as follows:

PREMIER'S LETTER.

"I come now to the other question I wish to write to you about and that is the knotty problem of inter-Allied indebtedness. Indeed, I promised Mr. Rathbone (the American unofficial representative on the Reparations Commission) long ago that I would write to you about it, but I have had to put it off for one reason and another till now.

"The British and the French governments have been discussing during the last four months the question of giving fixity and definiteness to Germany's reparations obligations. The British government has stood steadily by the view that it was vital that Germany's liabilities should be fixed at a figure which it was within the reasonable capacity to pay and that this figure should be fixed without delay, because the reconstruction of Central Europe could not begin nor could the Allies themselves raise money on the strength of Germany's obligation to pay them reparations until their liabilities were exactly defined.

"After great difficulties with his own people, M. Millerand found himself unable to accept this view—but he pointed out that it was impossible for France to agree to accept nothing less than it was entitled to under the treaty, unless its debts to its Allies and associates were treated in the same way.

ALL AROUND SETTLEMENT.

"This declaration appeared to the British government eminently fair, but after careful consideration, they came to the conclusion that it was impossible to remit any part of what was owed to them by France, except as part and parcel of all around settlement of inter-Allied indebtedness.

"I need not go into the reasons which led to this conclusion which must be clear to you. But the principal reason was that the British public opinion would never support a one-sided arrangement at its sole expense, and if such a one-sided arrangement were made it could not fail to estrange and eventually embitter the relations between the American and British people, with calamitous results to the future of the world.

"You will remember that Great Britain borrowed from the United States about half as much as its total loans to the Allies and after America's entry into the war it lent to the Allies almost exactly the same amount as it borrowed from the United States. Accordingly, the British government has informed the French government that it will agree to any equitable arrangement for the reduction or cancellation of inter-Allied indebtedness, but that such arrangement must be one that applies all around.

"As you know, the representatives of the Allies and Germany are meeting at Geneva in a week or two to commence discussion on the subject of reparation. I recognize that in the midst of a Presidential election and with Congress not in session, it is impossible for the United States to deal with this question in a practical manner, but the question is one of such importance to the future of Europe and indeed to the relations between the Allied and associated powers that I should very much welcome any advice which you may feel yourself able to give me as to the best method by which the whole problem could be considered and settled by the United States government in concert with its associates at the earliest possible moment that the political situation in America makes it possible.

COULD NOT PROCEED.

"There is one other point which I would like to add. When the British government decided that it could not deal with the question of

(Continued on Second Page.)

GEN. PERSHING PAYS VISITS TO MILITARY COMMITTEES OF BOTH SENATE AND HOUSE.

[BY A. P. NIGHT WIRE.]

WASHINGTON, July 14.—Gen. Pershing took measures today to establish better relations between the Army General Staff, of which he is now head, and Congress. Accompanied by his executive assistant, Maj.-Gen. Harbord, and unannounced, he called on the military committees of both houses, exchanging pledges of co-operation with chairmen and members in an effort to make the Army worthy of the nation. He was declared to be the first Chief of Staff to have thus called informally on the committees since the staff came into being.

Hints of friction between the committees and the staff have been frequent for years. Apparently it was with knowledge of this situation that Gen. Pershing set out today on his calls. He was greeted cordially.

FORD WOULD BUY PLANT.

Offers to Purchase Government Holdings at Muscle Shoals and Take Lease.

[EXCLUSIVE DISPATCH.]

WASHINGTON, July 14.—A proposal by Henry Ford for the utilization of the Muscle Shoals nitrate plant was transmitted by Secretary of Commerce Hoover today to Secretary of War Weeks. The negotiations grew out of representations made to the Department of Commerce by the Mississippi Valley Association, the Tennessee Valley Association and the American Farm Bureau Federation, that some use should be made of the improvement.

The government already has expended $80,000,000 on the project. Conferences on the subject have been held by Assistant Secretary of Commerce Houston with Mr. Ford with the approval of Secretary of War Weeks.

The principal points in Mr. Ford's offer are:

(1.) He will take a 100-year lease upon the Wilson dam and No. 2 dam and electric installation, when completed. This work is estimated to cost $28,000,000. After a short preliminary period Mr. Ford proposes to pay interest at the rate of 6 per cent on the sum of $28,000,000 and to amortize not only this sum, but the entire cost of both dams over a period of 100 years.

(2.) To purchase all the nitrate plant and equipment, lands, steam plant, etc., for $5,000,000.

(3.) To convert and operate the large nitrate plant (No. 2.) for the production of fertilizer compounds, and as a stand-by for government explosives in case of war, and to keep it up-to-date in both arts.

(4.) To limit the profits of the fertilizer plant to 8 per cent, an independent board embodying representatives of the American Farm Bureau Federation and the National Grange and the Farmers' Union to certify to this maximum.

The completion of these works makes the Tennessee River navigable to Chattanooga, and there are undertakings by Ford for maintaining the locks, etc. The power developed will ultimately greatly exceed the requirements of the fertilizer plant, and Mr. Ford proposes to use it in his own business. In order to meet the annual payments proposed, a very large use of power must be made outside the fertilizer works.

Secretary of Commerce Hoover made the following comment:

"The acceptance of the offer is a matter for decision by Congress, and that body will no doubt be greatly guided by Secretary Weeks's views in the matter. Mr. Ford has made a genuine proposal. It shows courage to agree to pay out $5,000,000; to spend further sums upon large works, and besides to take an annual obligation for about $1,500,000 for 100 years and to agree to maintain a nitrate plant in reserve for the government for that period. Whatever may be the result, Mr. Ford's offer does prove what the public associations have contended—that the completion of this project has a commercial value."

Secretary Weeks announced tonight that he would ask Congress for authority to accept the proposal by Ford for acquiring the government nitrate plant at Muscle Shoals, Alabama, if the offer was found to be "substantial." The proposal, which was transmitted by Secretary Hoover today, was on his desk, Mr. Weeks said, adding that he would begin the study of its terms at once.

REORGANIZE JUDICIARY, IS PROGRAM.

Chief Justice Taft of the Supreme Court Called as Advisor.

[EXCLUSIVE DISPATCH.]

WASHINGTON, July 14.—Reorganization of the judicial machinery of the country was discussed at a conference today attended by Chief Justice William H. Taft of the United States Supreme Court, Atty.-Gen. Daugherty, Judge John E. Sater of Columbus, O.; Dist.-Atty. Charles A. Cline of Chicago, and Dist.-Atty. William Hayward of New York.

Judge Sater is chairman of the special committee recently appointed by Atty.-Gen. Daugherty to investigate means of clearing up the congestion in the Federal courts due to an accumulation of thousands of liquor cases. Dist.-Attys. Clyne and Hayward also are members of that committee.

While the special committee originally considered matters relating only to congestion due to liquor cases Atty.-Gen. Daugherty said today that a broader program is now contemplated. The new chief justice was called in to advise the committee and the Attorney-General on the best methods to pursue.

When complete recommendations are prepared they will be submitted to President Harding, Mr. Daugherty said. Legislation will be sought from Congress.

It is the desire of the administration, Mr. Daugherty said, to remove the Federal judiciary from politics and to perfect a system, if possible, by which the appointment of Federal judges will be made without regard to political conditions. The purpose, he said, is to perfect a more scientific judicial machinery. Closer co-operation between the Department of Justice and the courts is contemplated with a view to expediting consideration of litigation.

Whipped Man Leaves Town.

[BY A. P. NIGHT WIRE.]

ENID (Okla.) July 14.—Walter S. Billings, wealthy business man of this city, who was whipped and given a coating of crude oil and cotton by the party of masked kidnapers Tuesday night, left here last night for Excelsior Springs, Mo. It became known today that Billings had told the police he was ordered to leave town within forty-eight hours. No arrests have been made.

HOUSE STOPS FOR BREATH.

Debate on Tariff Ended; Seven Day Stretch on Amendments Starts Today.

[BY A. P. NIGHT WIRE.]

WASHINGTON, July 14.—The House concluded general debate on the Fordney tariff Bill late tonight after the longest session of the six days since unlimited discussion began. It is ready to start tomorrow on a seven-day stretch of consideration of amendments and of debate under five-minute limitation.

Schedules open to amendment from the floor will be taken up, according to announcement of Chairman Fordney of the Ways and Means Committee in the following order:

Hides, dyestuffs and dye control, oil, cotton and asphalt. The committee, which by special rule is permitted to offer amendments to any paragraph, has many changes to recommend in correction of errors.

OIL THE SUBJECT.

Oil was to the fore in the day's discussion. Representative Chandler, Republican, of Oklahoma, a member of the committee that drafted the bill, charged that attempts to compel withdrawal of the duty of 25 cents a barrel on crude and 25 cents a barrel on fuel oil were traceable directly "to propagandists for the Standard Oil Company." He declared also that the Standard was responsible for "the nation-wide impression that there is a shortage of oil, and that American oil deposits must be preserved."

A tariff, he contended, was necessary to maintain American supremacy in oil.

INVEIGHS SCHEDULE.

Representative Treadway, Republican, of Massachusetts, also a member of the drafting committee, inveighed against the schedule because of the discrimination which he said would result from an oil duty. He declared it would cost Massachusetts industries $5,000,000 a year in extra manufacturing expenses, while at the same time there will be an additional demand for coal throughout New England.

Representative Treadway said no tariff could relieve conditions in the Oklahoma oil industry, due to "inordinate speculation and general business depression." To restrict oil importations, he added, was a blow at the policy of conservation of natural resources.

Representative Tague, Democrat, of Massachusetts, said all the information contained in the committee report on the bill had reached New England manufacturers before it was made available to the House itself.

"It was not until after the confidential print of the bill had been given out that a tariff was placed on oil," he said. "Who did it and why?" "Nobody seems able to explain," he added.

The bill was denounced by Representative Cockran, Democrat, of New York, as "a policy of plunder" and a declaration of commercial warfare on the world.

He added that it was all the more dangerous because the "plunderers" had enlisted the aid of "a good man, Mr. Fordney of Michigan," in support of it.

GUARDIAN IS IN SADDLE.

Stillman Lawyer Has Inning.

Banker's Attorneys Continue to Not Dispute Evidence Regarding Mrs. Leeds.

Buffalo Man Testifies Accused Wife and Husband Lived Together in 1918.

[EXCLUSIVE DISPATCH.]

POUGHKEEPSIE (N. Y.) July 14.—H. Phelps Clawson of Buffalo, assistant treasurer of the Marine Trust Company of that city, gave important testimony at the hearing into the Stillman divorce action. He said James A. Stillman, the plaintiff, was on apparently friendly terms with Mrs. Anne Urquhart Stillman, the defendant, and was with her at "Mondanne," the Stillman country home at Pleasantville, N. Y., and at the St. Regis Hotel, New York City, early in 1918, before the birth of Guy Stillman, whose paternity Mr. Stillman is attacking.

Mr. Clawson, who has been a friend of the Stillman family for several years, was the first of the four witnesses whom John E. Mack, special guardian for Guy, has announced he would call, before asking Referee Gleason to declare Guy legitimate. Like Mr. Clawson, the three other witnesses are expected to testify that Mr. and Mrs. Stillman were living in the same home during the period before Guy's birth.

ATTORNEYS SILENT.

In line with their attempt to block further testimony concerning Mr. Stillman's unfaithfulness by refusing to dispute it, the plaintiff's attorney made no attempt to cross-examine the other witnesses whose testimony was entirely concerning Mr. Stillman's relations with Mrs. Florence H. Leeds. In the case of Mr. Clawson they reserved the right to cross-examine him tomorrow.

A bit of interesting testimony was given by Sidney Wilde, an employee of the Harzog Corporation, owners of the apartment house at 64 East Eighty-sixth street. Mr. Wilde produced a copy of the renewal of the lease of the apartment occupied by Mr. and Mrs. Leeds, and said it had been signed by Mrs. Florence H. Leeds and that the guarantee of the rent of $2050 a year had been signed by "Franklin Harold Leeds."

Mr. Wilde, who produced a copy of the original letter of reference, signed by James A. Stillman, who wrote that he had known Mrs. Leeds for a long time, that she was the proper type of a tenant and that he was financially responsible for the rent.

In an apparent effort to weaken testimony of French-Canadian witnesses, who have testified that they had seen Fred Beauvais sitting on the side of Mrs. Stillman's bed, Mr. Clawson said that in 1916, when the Stillmans were at Lake Cochaignen, Canada, he had frequently gone into Mrs. Stillman's room and sat at her bedside during the forenoon. He said Mrs. Stillman usually arose late and that many of the other guests would gather in her room in the morning.

LETTERS PRESENTED.

Letters written by Mr. Clawson to his mother, now dead, which had been used to refresh his recollection, were then admitted as evidence. These letters, written before the divorce action was started, were said to confirm Mr. Clawson's testimony as to Mr. Stillman's presence at "Mondanne."

The next most important witness of the day was Frank Murphy, former steward of Mr. Stillman's yacht, Modesty. Murphy said he was first employed by Mr. Stillman as a valet in his home, 270 Park avenue. In June, 1920, he said, Mr. Stillman asked him if he would become the steward of a yacht he was about to put into commission, and which was being built for him by Seabury, Inc., in the yards on the Harlem River at the foot of Morris Heights, the Bronx.

Murphy said the Modesty was launched, put into commission and proceeded down the Harlem and East rivers and anchored off the New York Yacht Club pier, at the foot of East Twenty-third street. On the first day the boat was at this anchorage, he said, Mr. Stillman, his sister, Mrs. Percy A. Rockefeller, and Mr. and Mrs. John P. Prentice came on board in the afternoon, had dinner and left.

The next afternoon, he said, Mrs. Florence H. Leeds and a girl friend came on board and were each presented with a bouquet of flowers by Mr. Stillman. He said Mr. Stillman and the two women had dinner and that all three passed the night on board. The young women, he said, occupied the forward cabin and Mr. Stillman the one aft.

"HELEN" ON YACHT.

On the afternoon following, Murphy testified, Mr. Stillman came on board with the young women known as "Helen," whom Mrs. Stillman has named in her amended answer to her husband's complaint. Mr. Stillman and "Helen," he said, "had tea and sandwiches and left. They returned at 1 o'clock in the evening and turned on the electric lights and the Victrola in the main cabin."

Then Murphy said Mr. Stillman and Helen ordered a bottle of chartreuse, a bottle of champagne and two bottles of beer. According to Murphy, Mr. Stillman and "Helen" left the Modesty about 11 o'clock the next morning. The witness said the bed in the guest cabin showed indications of having been slept in. In Mr. Stillman's cabin, he said, there were two indentations on the pillow of his bed.

Murphy said Mrs. Leeds arrived about fifteen minutes after Mr. Stillman and "Helen" had left the Modesty. Mrs. Leeds has been reported

(Continued on Second Page.)

BRITISH EDITORS COMING HERE.

Lord Northcliffe to be Accompanied by "London Times" Head.

[BY CABLE AND ASSOCIATED PRESS.]

LONDON, July 14. — Lord Northcliffe, who sails for New York on Saturday on the Aquitania on his way to Australia, will be accompanied by Wickham Steed, editor of the London Times. Mr. Steed will remain in the United States for the Washington conference.

CALIFORNIA'S VALUE SHOWN TO BE LARGE.

Worth $9,288,945,559 in Property Subject to Taxes; Receipts and Expenditures.

[BY A. P. NIGHT WIRE.]

SACRAMENTO, July 14.—California's value, based on property subject to taxation and the assessments of 1919-20, is $9,288,945,559, says the annual report of the financial transaction of cities and counties for 1920, made public today by Deputy State Controller Cooper.

The total assessed valuation, as shown by the county rolls, is $4,551,-533,324. By applying the rates of assessed to true value, which was found by the State Board of Equalization to be 49 per cent, says the report, the wealth of the State is found to be $9,288,945,559.

It is explained this total wealth is exclusive of properties exempt from taxation, such as church property, school property, veterans' exemption, etc. Exemptions under the veterans' exemption law alone are shown to amount to $18,361,-788.

The total assessment for cities is given in the report at $3,679,342,-488, as against $1,640,891,250 in 1911, an increase of 43 per cent, while the assessment roll of the counties is shown to be $4,733,509,-323, compared to $2,598,916,690 in 1911, an increase of 43 per cent.

The percentage of increase in both receipts and expenditures for State, counties and cities for the period 1911-to-1920 is shown as follows: State, expenditures 243 per cent, receipts 224 per cent; county, expenditures 301 per cent, receipts 253 per cent; city, expenditures 75 per cent, receipts 90 per cent.

State receipts in 1920 totaled $85,-743,807.86, and expenditures $61,-908,139.73; county receipts $146,-024,045.41, expenditures $120,655,-663.80; city receipts $385,535,534.24, expenditures $76,747,095.88.

The report shows the bonded debt of the cities in California to be $143,-189,039.38, and that of the counties to be $96,602,069.20, and the State $50,250,500.

JAPS AGREE TO ATTEND

Delegates to Come to Conference.

Nipponese, However, Silent on Questions of Pacific and the Far East.

London View Optimistic Over Whole Affair and Believes Japan Will Play Fair.

[EXCLUSIVE DISPATCH.]

WASHINGTON, July 14.—Japan has definitely accepted the invitation of the United States to attend the conference on the limitation of armaments in Washington. The Japanese government is still silent upon President Harding's invitation to confer upon the Pacific problems and Far Eastern affairs.

Upon this latter phase of the case the officials here are discreetly silent, although there is every confidence that Japan will reply favorably to this invitation soon. Every power has thus accepted the invitation to the armament conference and every power, except Japan, has also unqualifiedly accepted the invitation to the Pacific conference.

The failure of Japan to accept the invitation to the Pacific conference is a matter of considerable sympathetic speculation here today. It is well recognized that Japan is the only nation pursuing an aggressive policy in the Pacific, and that Japanese domestic politics are involved at this time in every angle of the policy in the Orient.

FACT STANDS OUT.

The fact that the Japanese government is willing to attend the disarmament conference, however, is interpreted here to mean that the Japanese government expects to see all of Japan's policies determined in international relations through the medium of negotiation with individual nations.

The fact that the other powers are willing to have their oriental policies weighed by a conference of all the powers places Japan in a position of having to reverse a political policy which, up to this time, has followed the course of negotiations with one power at a time.

Wholly aside from the issues between the United States and Japan over the Island of Yap, the Pacific cables and immigration, the coming conference in Washington will be bound to deal with the question of principles and policies which will govern in future the relations of outside powers with China and Siberia.

PROTECTION FOR CHINA.

Up to the outbreak of the European war, Japanese statesmen argued that so long as China retained its peaceful attitude toward the pressure of outside powers, and so long as Russia continued that pressure on China, Japan had a right to protect China, and at the same time

(Continued on Second Page.)

RESCUE SOLVES MURDER?

Kansas Boy Taken From Kidnapers; Acquitted Man Accused.

[EXCLUSIVE DISPATCH.]

GLOBE (Ariz.) July 14.—Orval McKinstry, 11 years old, Lakin (Kan.) boy, has been rescued from his kidnapers and at the same time the murder of his father, a ranch owner, has been cleared up, is the belief of officers here. The boy was brought here today after his rescue at Solomonville, Ariz. Two men were arrested at the same time and one of them, Walter Hudson, was accused by the boy as his kidnaper. The other man gave his name as Skinner Eddington.

The two men and the boy were located when they ran out of money, according to Gus Williams, under-sheriff, and surrendered readily. The story they told the under-sheriff involves a woman, Eva Miller, said to be a cook formerly employed by the elder McKinstry. They had been receiving money from her after kidnaping the boy at Syracuse, Kan., they said, but lately the money had stopped coming and they had about decided to give up, anyway.

WITNESSED MURDER.

It is said that Orval was kidnaped following the murder of his father because he was in a position to know who probably committed the crime. It is probable that the men and the boy will be taken back to Kansas soon.

The boy told newspaper men that he and Hudson met J. C. (Skinner) Eddington at Albuquerque. Both Hudson and Eddington are under arrest here awaiting word from the Kansas authorities. The boy said the two were directed by Mrs. Miller, cook on his father's ranch, to take him to his uncle, Jim Hayes, in Arizona.

"Mrs. Miller just put one over on them," he added. "Jim Hayes is not my uncle."

The boy talked freely concerning the murder of his father and his own abduction. He said his father was killed at his ranch twelve miles from Syracuse, last February, by Bill Vise, a tenant on McKinstry's land.

SHOT IN BACK.

Eddington said he too was at the killing. The elder McKinstry, the boy said, had an argument with Vise over rent from the land occupied by Vise. Finally Vise pulled a revolver and fired just as his father threw up his hands, the boy said. He said the bullet went through the hand and his father turned to run, whereupon Vise fired again, the bullet entering McKinstry's back, killing him.

"The afternoon of Sunday, May 1," the boy said, "Mrs. Eva Miller, cook on my father's ranch, sent me to Syracuse to get some medicine she said I needed. I went and waited for the doctor at his office, until 5 o'clock, but he never showed up and when Walter Hudson came along in his automobile and said, "Come on, let's take a ride," I went with him.

"I asked where he was going and he said he did not know. We tried to make Holly, Colo., the first night, but had to camp out. Walter worked on the 'Z' ranch, which belonged to my father.

"A few days out from Syracuse he told me that Mrs. Miller had paid him to take me to my uncle in Arizona and gave him $100 to make the trip. The money played out in Albuquerque, the second day there we met Eddington and he had $60.

"At the first town out of Albuquerque we pawned our watches and got $9.50 on them and that lasted till we got to Solomonville."

WEALTHY LAND OWNER.

[EXCLUSIVE DISPATCH.]

LAKIN (Kan.) July 14.—Orval McKinstry is the son of the late Albert McKinstry, extensive land holder of Kearney and Hamilton counties, who was shot to death last spring. B. C. Vise was tried for the slaying, which was said to have been caused by a dispute over mortgaged property. The trial, in which Vise was acquitted, was held in May, and just before it began the boy disappeared.

Ten Years for Bank Cashier.

[BY A. P. NIGHT WIRE.]

BENTON (La.) July 14.—Jonas Perry, former cashier of the Bank of Plain Dealings, convicted on charges of accepting deposits after the bank was insolvent, was today sentenced to from nine to ten years in the penitentiary.

LOS ANGELES STILL NATION'S COOL SPOT

Following are the maximum temperatures yesterday in various eastern cities compared with Los Angeles:

New York	88
Boston	90
Philadelphia	86
Cincinnati	90
Indianapolis	93
Omaha	85
Chicago	89
Los Angeles	**83**

HOT FIGHT FOR TARIFF ON NUTS.

California Delegation Loaded Down With Data.

Want Shelled Almonds to Get More Than Unshelled.

Walnuts as Well as Lemons Are on the List.

[EXCLUSIVE DISPATCH.]

WASHINGTON, July 14.—California Congressmen are lined up to make a fight before the Ways and Means Committee Friday for a realignment of the duty on almonds and walnuts and some of the other products produced almost exclusively in the United States by California.

First of all the Californians will demand that shelled almonds be given three times as much duty as the unshelled. In the tariff as now prepared the shelled almonds are given only 5 cents, or twice the unshelled duty.

FORTIFIED WITH DATA.

The California delegation, fortified with all the data of the almond growers, will insist that the tariff on shelled almonds should be not less than 12 cents, on the ground that the preparation of the shelled almonds is mostly labor, and that the American standard of living and labor should be maintained in this operation.

Walnuts unshelled get a tariff of 2 1-2 cents per pound, and shelled, 5 cents. It is proposed to increase the duty on unshelled to 5 cents and thus keep out unclean, imperfect and defective shelled walnuts from China and other Oriental points. The growers of these fine nuts are almost all in California and while they feel that there should be a higher rate on the unshelled products it is believed if the Ways and Means Committee will recommend the realignment as above stated the industry can thrive and compete with overseas production.

DESPERATE EFFORT.

Importers of nut meats have been making a desperate effort to prevent adequate protection for the California producers and they have been aided by many Eastern Congressmen who have been dominated by the candy makers of the East and Middle West, who use tremendous quantities of the nut meats of these two particular varieties, and it is due to the active lobby of these interests that the rates of protection offered the California products have not been higher.

The California Congressional delegation will also try to get a realignment of duties on lemon by-products and an ad valorem duty of 10 per cent on all cotton imported into the United States. As the South produces practically the entire world's supply of short staple cotton and none is imported into this country this will insure an adequate protection on the long staple cotton grown in Imperial Valley and Arizona, whose only competitor is the Egyptian cotton.

REPORT ON BALLOON FLIGHT IS APPROVED.

[BY A. P. NIGHT WIRE.]

WASHINGTON, July 14.—The Naval Court of Inquiry on the balloon flight into the Canadian wilds last December, by Lieut. Louis A. Kloer, pilot, and Lieuts. Stephen A. Farrell and Walter Hinton, passengers, called for no disciplinary action, and held that differences between Lieuts. Hinton and Farrell, which came to blows, were adjusted in a manly manner.

The court filed its report during Secretary Daniels' tenure of office, but it was not accepted until Secretary Denby approved and made it public.

JAPS AGREE TO ATTEND MEET.

(Continued from First Page.)

protect itself against a possible war of revenge by Russia, as a result of the Japanese-Russian War of 1904.

That excuse having been removed by the disintegration of Russia and by the safe withdrawal of the Czecho-Slovakian army from Siberia, which the Allies' troops went in to rescue, no further excuse remained to Japan for its Siberian policy save the alleged danger of a spread of Bolshevism in the Orient, from Russian territory, and the conflict between the Russians and Japanese, arising out of the Japanese occupation of the Siberian littoral.

Likewise in China the Japanese are under the pledge of honor to restore China to complete sovereignty and territorial integrity in the Shantung Peninsula, seized by Japan from Germany, during the war. In carrying out this promise the Japanese statesmen have from time to time presented China, with certain demands and claims, which, in view of the indignant attitude of China toward the Peace Conference settlement, have made no progress. The Japanese course in China has resulted in a boycott of Japanese goods, and other evidences of antagonism sufficient to raise the question in Japan itself as to the efficacy of its Chinese policy.

NO SELFISHNESS.

Having no selfish interest to serve either in China or Siberia, the policy of the United States toward both for years has been contained in the Hay pronouncement for the "open door" and for the complete sovereignty and territorial integrity of both.

The fact that the British Empire has not rushed into a renewal of the Japanese-British alliance, and that a discussion in the open on the whole Far Eastern and Pacific problem is wholly acceptable to Great Britain and its colonies, cannot help going a long way toward opening the eyes of the Japanese statesmen to the drift of sentiment among the powers. It is undoubtedly a matter of some pride to the Japanese government that the alliance has existed and that it should be continued.

But the invitation of President Harding to an international conference on the Far East and the Pacific undoubtedly suggests to the Japanese mind an agreement which might easily undermine the necessity for a continuation of the British-Japanese treaty. The dilemma is the fact that if Japan is not willing to confer on the problem of the Far East the reaction of public sentiment in the British Empire may make a renewal of the alliance impossible.

"ON ALL FOURS."

[BY CABLE—EXCLUSIVE DISPATCH.]

LONDON, July 14.—In the preliminary threshing out of the disarmament and Pacific conference questions, before Washington took formal action, Japan is said to have been "as eager to go ahead on the lines proposed as either the British or the American government." It is understood that far from being sensitive on the point of renewing the Anglo-Japanese alliance, Japan indicated in the preliminary conversations her appreciation of the value of establishing diplomatic relations with America on all fours with those sustained with Great Britain.

The strongest impression prevails here that Japan means to remove every cause for distrust between herself and the United States, and will, therefore, approach the conference whole-heartedly and prepared to make every concession necessary to a genuine accord with America. Public opinion has apparently come round to the view that whatever may be the sacrifices through which American friendship may be obtained, they will be less than those imposed by doubtful relationships and a policy of naval construction more ambitious than the country can support in competition with a nation with infinitely greater resources.

LIBERALS IN LEAD.

In the contest that has been going on in Japan between the Liberal and Chauvinist elements, the former seem to have carried public opinion for the idea that, while it is impossible to obtain all that Japanese pride might long for, Japan, after having met certain American conditions that are fundamental and unalterable, can rely on American moderation and fair play.

America can have no policy of military aggressiveness, and whatever power she may have on the Pacific—and that power must, of course, be in keeping with the moral and material position of the American nation—will be used with fidelity to the trust of preserving peace and maintaining conditions in which all nations in the Pacific can work out their destinies.

Japan's contribution to this common task would naturally be very great. Once relations were made clear and definite, it is believed that everything would work smoothly and America, China and Japan would become a happy family. This clearing of the record in the Pacific must be a condition precedent to disarmament. It would be of no use to remove the weapons of war until the causes of war were removed. When a solid structure of understanding is erected, the scaffolding can be taken down.

It is seldom that any far-reaching scheme affecting international relations calls forth no dissent in any quarter; but that is what is happening in regard to President Harding's proposal. So far, approval has been unanimous and enthusiastic on this side. It would be idle to expect a matter of such magnitude to be consummated without at some stage encountering serious difficulties, but there can be no doubt that Washington's move commands the confident approval among the elements in England, which have heretofore differed on methods of the achievement of world peace.

When the Morning Post and the Manchester Guardian unite in commendation, it is significant.

LENGTHY DELIBERATION.

[BY CABLE AND ASSOCIATED PRESS.]

TOKIO, Tuesday, July 12.—(Delayed in Transmission.)—President Harding's suggestion for a conference at Washington for the limitation of armaments to be accompanied by a discussion of general Far Eastern questions by interested powers, has been officially received and was lengthily deliberated on today by the cabinet.

Since the filing of this dispatch Japan's acceptance of President Harding's suggestion of a conference has been received at Washington, no reference being made, however, to Far Eastern questions.

The entire empire, from the highest officials to the humblest citizen, has been prepared for months for such a move which everybody recognizes is destined to have a momentous effect on the future of the Far East and the role Japan is destined to play therein.

SOME DOUBT EXPRESSED.

The correspondent is informed that while Japan heartily welcomes the armament deliberations, the belief prevails that the suggestion of a conference on policy in the Far East is one requiring the most careful consideration on the part of Japan, and some doubt is expressed as to whether she would accept such an invitation blindly, without first inquiring into the nature and scope of questions to be brought up at the conference.

It is considered likely that Japan will make inquiries on this point.

The status of Japan in America, for example, an important question to Japan, and its inclusion might be sought or opposed, predicating Japan's acceptance of the invitation.

There is some misunderstanding locally as to the nature of the President's proposal. Japan has received no formal invitation, but through the counsellor of the American embassy, Edward Bell, received an inquiry as to whether an invitation to an armament conference would be agreeable. This was coupled with suggestion that the conference was closely related to general questions affecting the Pacific and the Far East, which could therefore be discussed by the interested powers simultaneously.

TO PRESENT VIEW.

The plan to invite China to a general Far Eastern conference is another matter, which it is understood, is giving the Japanese authorities considerable food for thought. Japan apparently considers that the form of the proposal leaves her free to present her views frankly concerning the taking up of questions related to the Far East, where Japan has always insisted she holds a special position.

The conservative Jiji Shimpo, which is a pioneer in the campaign for an armament agreement, calls President Harding's initiative the greatest possible blessing to the nations of the world.

"Judging by the statement of Vice Admiral Kato, Minister of Marine, to the Associated Press at Tokio, in March," says the paper, "Japan will welcome participation and do her best to act in concert with the powers."

ISOLATION FEARED.

Misgivings concerning the effect of the policies of the conference on Japan's future, are voiced by the Asahi, which thinks the time has now arrived for Japan to settle her account in the Far East. It fears that without assistance Japan will be isolated and says she undoubtedly is facing the greatest crisis since the Russo-Japanese war.

The newspapers also find difficulty in understanding the real meaning of the Japanese-British notification to the League of Nations that the Anglo-Japanese alliance will be interpreted in accordance with the covenant of the league. The Kokumin Shimbun expresses the opinion that virtually it means the alliance is no longer effective as a military pact.

TOKIO PAPER VIEW.

[BY CABLE AND ASSOCIATED PRESS.]

TOKIO, July 1.—(Delayed.) The recent remark in the London Times, says the Jiji Shimpo, that nothing would be impossible when Britain succeeds in maintaining friendly relations with the American and the Japanese nations, is a most powerful indorsement that an Anglo-American-Japanese entente is the greatest cardinal element in the preservation of world peace. The Jiji also says that Mr. Chamberlain's theory advocating an agreement with the powers on the Pacific Ocean for the prevention of armament competition constitutes the very basis of Britain's policy. The Jiji continues:

"The Japanese are quite aware that a triple entente among Britain, America and Japan is essential to the maintenance of world peace, and also that such an entente is possible only through an agreement regarding the naval armament limitation. It is true there are some knotty diplomatic questions between Japan and the United States. But this does not in the least justify the conclusion that it would be waste of time and effort for the two powers to arrive at an agreement for a naval holiday.

"A naval holiday is possible only between those powers that face each other with mutual trust and respect. The conclusion of such an agreement, therefore, not only leads to the triple entente, but even paves the way for the solution of the difficulties now in existence."

The Kokumin says that the question of armament limitation is quite ripe. It has passed from the stage of argument into that of practice, since both Britain and Japan have repeatedly had occasion to declare publicly their resolution to support a restriction policy if only proposed by the United States. It thus only wants American decision to bring this all important agreement into existence.

URGES ENLARGEMENT OF BANK CREDITS.

SHORT-TIME LOANS TO FARMERS AT LOWER RATES PLAN TO AID GROWERS.

[BY A. P. NIGHT WIRE.]

WASHINGTON, July 14.—Co-operative organization among horticultural producers in both buying and selling, enlargement of bank credits and agricultural allotments by Federal reserve banks was urged today upon the Joint Congressional Agricultural Commission by E. C. Pommerening, Oshkosh, Wis., and T. A. Hougas, Des Moines, Iowa, president of the Iowa Farmers' Union.

To permit agricultural organizations to withhold products from markets in times of a "glut," Mr. Pommerening urged a law under which farmers could obtain short-time loans at lower rates of interest.

"Unless present agricultural conditions in Iowa are soon improved," Mr. Hougas said, "many of the farmers will be bankrupt. There is no crop upon which they are making money; they are not breaking even."

"Gambling in farm products on boards of trade must cease," Mr. Hougas exclaimed. Farmers also should have representation on Federal boards, which control business of the country, he said.

HEADLESS BODY OF MAN UNDER AUTO.

MYSTERY SURROUNDS DAMAGED CAR AND DISAPPEARANCE OF TWO MEN.

[BY A. P. NIGHT WIRE.]

ROSEBURG (Or.) July 14.—Efforts were being made by officers tonight to solve the mystery of a wrecked and burned automobile found alongside a road south of here today with a decapitated and charred body beneath it and bits of clothing and effects of two men scattered near.

The automobile belonged to Dr. R. M. Brumfield, a dentist, who lived six miles south of town, and practiced here. The body found was declared by Mrs. Brumfield to be his. According to officers who investigated, however, clothing found on the body belonged to Dennis Russell, a bachelor, who lived near the Brumfield place.

The investigators learned that Dr. Brumfield, when he left his office yesterday, had intended to take home some dynamite and caps to be used in blasting. It is the theory of the officers that en route he picked up Russell and that subsequently the automobile with the two men ran off the road and that the upset exploded the dynamite, killing them both. Offsetting this is the fact that only one body was found and that no part of another was found, except some pieces of clothing said to have belonged to Russell.

BEGIN NEGOTIATIONS ON BOUNDARY FUSS.

[BY A. P. NIGHT WIRE.]

WASHINGTON, July 14.—Panama and Costa Rica have begun negotiations looking toward settlement of their boundary dispute, it was announced today by the Panama mission, pursuant to direction of Secretary Hughes.

YOU will find chicken tamales that "melt in the mouth" at Gus Mana's Pot and Spigot Grill, 411 South Spring.

COTTON TARIFF ALMOST SURE.

Believed at Least Fifteen Per Cent Certain.

Beans the Dish Today, Says Osborne, Chef.

Increased Rate is Being Sought by California.

BY ROBERT B. ARMSTRONG.

[EXCLUSIVE DISPATCH.]

WASHINGTON, July 14.—While there is apparently no chance to get a specific rate of duty on long staple cotton, such as is provided in the emergency tariff to prevent ruinous competition from the importation of Egyptian cotton, for the California and Arizona production of cotton it is believed that the Ways and Means Committee will consent to an amendment to the pending bill granting not less than 15 per cent nor more than 20 per cent ad valorem tariff on all cotton imported into this country.

A HIGH TARIFF.

As a matter of fact such action, if taken, will be essentially a high tariff on long staple cotton as there are no imports of short staple into this country and never have been and no condition is likely to arise in the future whereby such imports ever will be made.

Cotton States of the South are presenting this measure and there is every reason for believing that it will be successful. Congressman Swing of Imperial Valley will represent California when the proposal is placed before the Ways and Means Committee tomorrow. California Congressmen have had several conferences with the southern men and are confident that the only possible protection to be secured is on a general provision placing the tax on a percentage of the value rather than a specific rate per pound.

BEANS ON THE LIST.

One more effort to get a 2 cent per pound duty on beans, the same rate provided for under the emergency tariff, will be made tomorrow by California delegation. In the tariff bill now before the House for consideration beans are given a tariff of only 1¼ cents per pound or ¾ cent less than the emergency tariff rate.

Congressman Osborne has been delegated to present to the subcommittee of the Ways and Means Committee a plea for the increased rate in behalf of the growers of California. While many of the members of the Ways and Means Committee, including Chairman Fordney, declare that the rate is as high as can be justified it is believed that when the real conditions which now prevail in California are placed before the subcommittee there will be a revision upward and the California Congressmen are confident of a concession to cover the peculiar conditions surrounding the bean industry in California.

IRISH PROBLEM IS CONSIDERED.

(Continued from First Page.)

a meeting in the national assembly of the English Church, invited all present to stand for a few moments in silent prayer.

This preliminary conversation between the two leaders had at least one earmark common to momentous gatherings of statesmen in recent years, for at its conclusion the only word vouchsafed the public was a cryptic joint communique containing the bare announcement that there had been a free exchange of views, in which their relative positions were defined, and that the discussion would be resumed tomorrow.

From both sides it is gleaned that the long conversation was marked by the utmost cordiality, and left the participants able to assure their colleagues that there were substantial grounds for hope of an ultimate settlement.

Because of Mr. De Valera's accountability to the Dail Eireann for commitments made in behalf of Southern Ireland, it is learned, he was unable to give unqualified replies to some of the Premier's propositions. But both were keen to scent danger when the talk bordered on issues regarded as irreconcilable; there was no time when a rupture was imminent.

The crowds in Downing street, mostly women waving the Sinn Fein colors, cheered the Irish leader as he entered the Premier's residence, then endured the long wait in the rain and were rewarded at seeing their "President" smile as he motored away after the conference ended.

The Prime Minister and Mr. De Valera will again be along together when the discussion is renewed tomorrow. Significant evidence of the hopefulness existing on each side is the summoning to London of Sir James Craig, the Ulster Premier. He left Belfast tonight.

RIOTING IS SERIOUS.

[BY CABLE AND ASSOCIATED PRESS.]

BELFAST, July 14.—A fierce gun duel was fought in the York-street and Northern Queen-street areas tonight. Several civilians were wounded. After 7 o'clock tonight the police and military in armored cars were virtually powerless to cope with the shooting. Streets were closed to traffic and tramway service was suspended. Ambulances were busy taking the wounded to hospitals. Among them was William Grant, labor member of the House of Commons for North Belfast, who was shot in the chest.

Rioting broke out again in the Cork-street area here this morning. A bomb was thrown and damaged a grocery store, which also was looted, and another house was set afire.

A number of people were slightly injured by snipers.

Several windows were broken. The police managed to restore order without being compelled to use firearms.

ROAD CONTRACT GIVEN TO BAY CITY CONCERN

[BY A. P. NIGHT WIRE.]

SACRAMENTO, July 14.—The State Highway Commission today awarded to the Chadwick and Sykes Company of San Francisco, the contract for construction of a road from a point two miles from Weaverville, in Trinity county, to Long Tom Gulch. The bid was $172,076.

The John G. Siebert Company of San Francisco was awarded the contract for construction of a bridge across the Susan River, near Johnsonville, on a bid of $9015.

WAR DEBTS ARE UP IN SENATE.

(Continued from First Page.)

the debts owed to it by its allies except as part and parcel of an all-around arrangement of Allied debts, the Chancellor of the Exchequer told Mr. Rathbone that he could not proceed any further with the negotiations which they had been conducting together with regard to the postponement of interest or the funding of Great Britain's debt to America.

"I should like to make it plain that this is not due to reluctance on the part of Great Britain to fund its debt, but solely to the fact that it cannot bind itself by any arrangement which would prejudice the working of any inter-Allied arrangement which may be reached in the future. If some method can be found for funding the British debt which does not prejudice the larger question, the British government would be glad to fall in with it."

The British Chancellor of the Exchequer in his cablegram presented informally to Secretary Leffingwell by Mr. Lindsay under date of Feb. 5, 1920, says in part:

"Turning to the more general considerations it is evident that a financial crisis in America would greatly endanger the incipient recovery of continental Europe. It is impossible to foresee the consequences. With the continent a prey to bankruptcy and anarchy and the United States unable to provide credits of any sort owing to the internal crisis the world's position would be indeed serious.

"If I may venture on what I fear is controversial ground, I may say that it is largely because of those dangers that we should welcome a general cancellation of intergovernmental war debts. The moral effect would even be a greater practical change, and fresh hope and confidence would spring up everywhere. The existence of these international debts deters neutrals from giving assistance, checks private credits and will, I fear, prove a disturbing factor in future international relations."

COMMITTEE ADJOURNS.

The treasury officials gave no testimony to show whether Mr. Wilson of the treasury replied to the communications and the committee adjourned until tomorrow after asking that treasury documents relative to America's loans to the Allies, now in the custody of the Senate Judiciary Committee, be obtained.

Questions involved in refunding of the foreign loans also came in for discussion today on the Senate floor in connection with debate on the soldier bonus bill.

Senator Kellogg, Republican, Minnesota, criticised the Wilson administration for failure to bring about refunding of the Allied loans and Senator Glass of Virginia, Secretary of the Treasury during a portion of that administration, declared that the United States had entered into negotiations with Great Britain, but that the latter had abruptly terminated them without explanation.

GUY STILLMAN GUARDIAN BUSY.

(Continued from First Page.)

to have shown signs of anger on this occasion, but it was said the witness was not questioned on this point. Murphy said that in December, 1920, which was the month in which the first hearing in the divorce case was held, the Modesty went to Miami, Fla., and that Mrs. Leeds came aboard the day of the yacht's arrival. Murphy said that Mr. Stillman and Mrs. Leeds had luncheon and dinner on board practically every day, with cocktails before each meal and champagne afterward.

MAIN CABIN DOINGS.

On one occasion, he said, the wind blew aside the curtain of a window of the main cabin while he was walking along the deck and he saw Mr. Stillman sitting in a chair with Mrs. Leeds sitting on his lap and kissing him.

Other witnesses during the day were Frank Ivens, superintendent of the Eighty-sixth street apartment house, John Ingram, former doorman, and Dominick Alesatto, an elevator man. Each identified a photograph of Mr. Stillman as that of Mr. Leeds, and testified that the latter lived there with a woman known as Mrs. Leeds and a young child.

Raymond Carlson, chauffeur for Mrs. Leeds for six months, in 1919, also identified a photograph of Mr. Stillman as that of Mr. Leeds. Carlson said he frequently drove Mr. Stillman and Mrs. Leeds to a restaurant in West Houston street for dinner, and that he had driven them twice to the home of Mr. and Mrs. Lawlor, Mrs. Leeds's parents, in Upper Amsterdam avenue.

The present series of hearings will be completed tomorrow, and will be resumed on July 28 and 29.

Seattle Bandits Rob Messenger and Get Big Sum.

[BY A. P. NIGHT WIRE.]

SEATTLE (Wash.) July 14.—Serial numbers and signatures on $25,000 in currency were spread broadcast to police of the West tonight in an effort to apprehend four men, who today took part in the robbery of a messenger for the Northwest Trust and State Bank here and escaped in an automobile.

Leland Higby, the messenger, was held up at 10 o'clock this morning on one of the busiest corners of the commercial district by two of the bandits, while two others waited in the car. Half an hour after the robbery police and Sheriff's deputies were patrolling all roads leading from the city. No trace of the car or the fugitives had been reported this evening.

The bank announced that a bonding company already had paid the loss.

SUMMER RESORT IS DAMAGED BY FIRE.

[BY A. P. NIGHT WIRE.]

CHICO, July 14.—The hotel, general store and postoffice, two cottages and a dance platform, were destroyed at Coutolenc, a resort east of here, last night, in a fire which is believed to have originated in a defective flue in the hotel. The fire loss also invaded the forest and burned over eighty acres.

The loss to the Coutolenc Investment Company, owner of the resort, is estimated at $20,000.

PRINCE INVITED TO JAPAN.

[BY CABLE AND ASSOCIATED PRESS.]

LONDON, July 14.—The Prince of Wales has received an official invitation from the Japanese government to visit Japan at the conclusion of his coming tour of India.

Have You Come to Stay?

If you have, come and see us. We would like to get acquainted with you and be of service.

Our attractive new banking rooms and the personal contact will make your banking here both pleasant and profitable.

4% 3%

Commercial National Bank

Spring at Fourth—Southwest Corner
Angelus Hotel Building

Four per cent on term accounts. Three per cent on special checking accounts. Safe deposit boxes, $3.50 up

EVERY MORNING IN THE YEAR. Los Angeles Times
The Times Building, First and Broadway.
$1.05 per Month | DELIVERED BY CARRIER.
By Mail, in Postal Zones 1 to 4, Including California, Arizona, Nevada, $12.60; Monthly, $1.05. In Zone 5, Including Colorado, Idaho, Montana, Oregon, Washington, Yearly, $15.60; Monthly, $1.30. In Zones 6 and 7, United States, Canada and Mexico, Yearly, $18.00; Monthly, $1.50.
Entered as second class matter, December 6, 1921, at the Postoffice at Los Angeles, under the Act of March 3, 1879.
FRIDAY MORNING, JULY 15, 1921. Vol. XL

Woman Who Tried to Die Wants to Live.

[EXCLUSIVE DISPATCH.]

CHICAGO, July 14.—Last night Mrs. Etta Perry Heil wanted to die, and swallowed a quantity of poison, but today, following a reconciliation with her husband and a visit from her children, she is anxious to live.

Mrs. Heil, wife of a wealthy broker, was arrested for posing as a housemaid and then robbing her wealthy employers. Her husband sent her to a sanitarium and settled with her victims, paying out in excess of $60,000, after returning all the stolen property he could find.

Recently the wife escaped from the sanitarium and kidnaped her two children. This time her husband announced he would divorce her as speedily as possible, and he sent the children out of the city.

Last night while waiting in a railroad station on her way back to the sanitarium, Mrs. Heil swallowed twenty-seven grains of bichloride of mercury. Prompt medican assistance, however, arrested the poison before it had done irreparable damage, and the woman may recover. The husband announces he will withdraw the divorce suit.

"I have forgiven her," he said today. "The children are still in the city and all of us are hoping she will recover."

Evanston Upset by Wild Woman With Hard Liquor

[EXCLUSIVE DISPATCH.]

CHICAGO, July 14.—Evanston, the sanctimonious suburb, home of the Northwestern University, was the scene of unusual excitement today, when the police waded through three inches of moonshine booze to capture a "wild woman" who was frantically smashing jugs and bottles in an effort to destroy the "evidence." Later the police were called upon to quell a riot when a horse stepped on the foot of a garage man.

The raid upon the residence of Walter Rumewes, however, was the big event of the day. As the door swung open to vigorous application of picks and crowbars a flood of "hootch" streamed out upon the verandа.

Inside there were sounds of destruction. A woman was busy with an ax, smashing jugs and bottles, tiers of which lined the walls. The police finally struggled through and overpowered her in time to save two jugs and a bottle of the home brew. Investigation showed that booze had been concealed everywhere.

Two hours later Mr. and Mrs. Rusgewes had been convicted before Police Magistrate Boyer and fined $100 each. Attention of the Federal officials was called to the case.

Legion to Bury Aviator Killed in Plane Crash.

[BY A. P. NIGHT WIRE.]

MODESTO, July 14.—Funeral services over the remains of Harold L. ("Bud") Coffee, aviator, who fell to his death here today, will be held next Saturday, under the auspices of Modesto Post of the American Legion, No. 74.

Relatives of the other three victims of the accident, which include the father and mother of A. D. McLeish and a brother of Jiocondo Jacuzzi, arrived here tonight for the purpose of attending the inquest being held by Coroner Shannon.

The remains of McLeish, Kauke and Jacuzzi will be sent to Oakland and Berkeley where funeral services will be held Saturday.

Polish Agent Arrested.

[BY A. P. NIGHT WIRE.]

DETROIT, July 14.—Stanley Krzywonos, manager for Michigan of the Polish government's bond sale, was arraigned today on a charge of embezzlement. It was alleged Krzywonos's accounts were found to be $11,300 short. He was held in default of $15,000 bail.

Abbey Hotel.
Immaculate rooms now available. Regular summer rates. Only a little more for two than for one. Eighth at Figueroa.

APPETIZING warm weather dishes are served at Gus Mana's Pot and Spigot Grill, 411 south Spring.

Lad Saves Judge's Sad Task of Playing Solon

[EXCLUSIVE DISPATCH.]

CHICAGO, July 14.—Pam was today [illegible] pedient of severing the [illegible] to satisfy the rival claims [illegible] and adopted mothers, [illegible] himself, who [illegible] adopted mother and [illegible] come interested in the case [illegible] had given him birth.

Jimmie Shadgett [illegible] years old. Jessie Cox, [illegible] and his wife, adopted the [illegible] an orphanage. They [illegible] been seeking the child for [illegible] Recently she became [illegible] Albert Frankenstein, [illegible] broker, and soon after [illegible] ered that her new husband [illegible] ed to the Cuba by the [illegible] ficials. She began [illegible] possession of the child.

Attorneys for the Cox [illegible] the baby was abandoned [illegible] mother and the asylum [illegible] her. Judge Scheib [illegible] into his chambers after [illegible] their stories. He said that [illegible] many cases had been [illegible] bench and finally effected [illegible] ciliation. They left the [illegible] hand in hand, thanking [illegible] counsel, and asked him [illegible] their golden wedding [illegible] May 21, next.

SAYS 86 YEARS IS LONG ENOUGH TO [illegible]

[EXCLUSIVE DISPATCH.]

CHICAGO, July 14.—[illegible] years is long enough [illegible] to live—if he can't see [illegible] this world in that time, [illegible] something wrong with the [illegible] should get out.

This was what Asher [illegible] told police today who found [illegible] up in a drying closet [illegible] severed arteries. He [illegible] died a few hours after [illegible] moved to the County [illegible]

Pens Letters to Wife and Children Then Kills Self

[EXCLUSIVE DISPATCH.]

VENTURA, July 14.—[illegible]

Wife: As I am [illegible] you can't be pleased [illegible] ever I do, I am going [illegible] of the way. I have done [illegible] for you. But as a barking [illegible] or bites, I am "biting" [illegible] dear. Carl."

After writing the above, [illegible] High, aged 34 years, an [illegible] of the Ventura Manufacturing [illegible] Implement Company, committed suicide by swallowing a [illegible] tion containing cyanide of [illegible] and used in welding.

He also left a letter [illegible] legible to his friends, [illegible] Madeline, for whom he [illegible] love is all for you, but I [illegible] too much grief to make [illegible] so grow up and be pure [illegible] the last letter, so long [illegible] writing with tears in my [illegible] by, dear little girl, good-[illegible]

In addition to the [illegible] daughter, Mr. High [illegible] aged 5 and 7 years, [illegible] reputation of being a [illegible] and honest man.

AGED COUPLE'S SUIT FOR DIVORCE [illegible]

[EXCLUSIVE DISPATCH.]

CHICAGO, July 14.—[illegible] eph Sabath, one of the [illegible] Chicago's divorce mills, [illegible] officiate at a golden wedding [illegible] sary celebration that [illegible] rate maintenance to the [illegible] ley, 81-year-old wife of [illegible] ley, 81 years old, [illegible] turer. He told the [illegible] courtroom yesterday. He [illegible] said she and her husband [illegible] married more than [illegible]

In her bill Mrs. [illegible] her husband attempted [illegible] her. Judge Sabath [illegible] into his chambers after [illegible] their stories. He said that [illegible] many cases had been [illegible] bench and finally effected [illegible] ciliation. They left the [illegible] hand in hand, thanking [illegible] counsel, and asked him [illegible] their golden wedding [illegible] May 21, next.

Mrs. E. M. Goodwin Tells How Cuticura Healed Pimples

"For about four years I was troubled with large, red pimples on my face and neck. They festered and scaled over and were very sore. My face was a sight. I tried different remedies but nothing helped me. I began using Cuticura Soap and Ointment and after I had used one cake of Cuticura Soap and one box of Cuticura Ointment I was completely healed." (Signed) Mrs. E. M. Goodwin, 1234 P St., Sacramento, California.

When used for every-day toilet purposes Cuticura Soap not only cleanses, purifies and beautifies, but prevents many little skin troubles caused by occasional use of Cuticura Ointment to soothe and heal. Do not fail to include the exquisitely scented Cuticura Talcum in your toilet preparations.

Cuticura Soap 25c. Ointment 25 and 50c. Talcum 25c. Sold throughout the world. Cuticura Soap shaves without mug.

HELLO BILL!

ELKS' CLUB
One-half Block Around Corner from
Hotel Cartwright
524 Sutter Street
SAN FRANCISCO
W. M. TURNER, Mgr.

Free Auto Trip To Oil Fields

Telephone Broadway 702 or Automatic 67712 for free trip reservations. Private car.

W. Dwight Hammond
AUCTIONEER
Sales Conducted Anywhere
"BUY AT AUCTION"
Phone 5 Hours Dwight of the Auction for Big Sales. Phone

VICTOR VICTROLAS & RECORDS
On Display in a
PLATT
Gibraltar and Cordova Soda Fountains
Let us send you our catalog.
Weber Showcase & Fixture Co.

VICTOR RECORDS
Hear These New Records and Dance Rolls
BRUNSWICK RECORDS
SNAPPY Q. R. S. DANCE ROLLS
Cheerful service awaits you in our MAIN FLOOR Record and Player Roll Depts. Drop in today and hear the selections played for you.
416 418
Wiley B. Allen Co.

...ULY 15, 1921.—[PART I.]
...eles Times
First and Broadway.
...RED BY CARRIER. | Single copies: Daily, 5 cents; Sunday, 10 cents.
...California, Arizona, Nevada, Utah, Colorado, Idaho, Mexico. Daily, $1.50. Sunday, $1.50. Monthly, $6.50. POSTAGE PREPAID.
...1881, at the Postoffice at Los Angeles, Cal., under Act of March 3, 1879.
Vol. XL. No. ...

Lad Saves Judge Sad Task of Playing Solomon

[EXCLUSIVE DISPATCH.]

CHICAGO, July 14.—Judge Sig... Pam was today saved the necessity of... pedient of severing the boy to satisfy the rival claims of the... and adopted mothers, by the... himself, who supplied clues to... adopted mother and refused to... come interested in the woman... had given him birth.

Jimmie Shakespeare Cull is 6 years old. James Cull, a policeman, and his wife, adopted the lad from an orphanage. The real mother has been seeking the child for four years. Recently she became the wife of Albert Frankenstein, a... and soon after the discovery that her baby had been given to the Culls by the orphanage officials. She began action to secure possession of the child.

Attorneys for the Culls contended the baby was abandoned by its mother and the asylum had a legal and moral right to consent to the adoption. The mother, on the other hand, says neither she nor the father of the child ever consented to the adoption, and that she has been in ignorance of the whereabouts of her child until recently.

Judge Pam heard arguments on both sides and took the case under advisement.

Pens Letters to Wife and Child, Then Kills Self.

[EXCLUSIVE DISPATCH.]

VENTURA, July 14. — "Dear Wife: As I am through and as you can't be pleased with me whatever I do, I am going to get out of the way. I have done my best for you. But as a barking dog never bites, I am biting. So good-bye, dear. Carl."

After writing the above, Carl T. High, aged 26 years, an employe of the Ventura Manufacturing Implement Company, committed suicide by swallowing a concoction containing cyanide of potassium and used in welding.

He also left a letter partly illegible to his 3-year-old daughter Madeline, in which he said, "My love is all for you, but I have too much grief to stay any longer. So grow up and be good. This is the last letter, so keep it as I am writing with tears in my eyes. Good-by, dear little girl, good-by."

In addition to the widow and daughter, Mr. High leaves two sons aged 6 and 7 years. He bore a reputation of being a hard-working and honest man.

AGED COUPLE'S SUIT FOR DIVORCE IS OFF

[EXCLUSIVE DISPATCH.]

CHICAGO, July 14.—Judge Joseph Sabath, one of the dean... Chicago's divorce mills, would ... officiate at a golden wedding ... sary celebration than grant ... rate maintenance to Mrs. Agnes ... ley, 81-year-old wife of Charles ... ley, 81 years old, a wealthy manufacturer. He told them in the courtroom yesterday. Mrs. ... said she and her husband had ... married more than forty-nine ...

In her bill Mrs. Wesley charged her husband attempted to ... her. Judge Sabath took the ... into his chambers after he had ... their stories. He told them of ... many cases he had heard on the bench and finally effected a ... cilliation. They left the court ... hand in hand, thanking him for ... counsel, and asked him to ... their golden wedding anniversary ... May 31, next.

SAYS 86 YEARS IS LONG ENOUGH TO LIVE

[EXCLUSIVE DISPATCH.]

CHICAGO, July 14.—"Eighty-six years is long enough for any man to live—if he can't see enough in this world in that time, there is something wrong with him and he should get out."

This was what Andrew Lee told police today who picked him up in a dying condition. His severed arteries in his wrist, he died a few hours after being removed to the County Hospital.

...& FRANK—WHITE FLANNEL TROUSERS $10

This Store Is Open All Day Saturday — From 9 to 6

Vassar Underwear Prices Reduced

$2.50 Vassar Athletic Underwear $1.45

$3.50 Vassar Athletic Underwear $1.85

$3 and $4 Vassar Athletic Underwear $2.15

No comment necessary. Most men knowing how comfortable and genuinely good Vassars are will buy while these reductions rule.

Many Boys' Wash Suits at Half Price

Middy Blouse, Oliver Twist and Norfolk suits of Chambray, Ginghams and other wash materials. Ages 2½ to 10. Formerly $3 to $10; now half price.

Harris & Frank
437-443 SOUTH SPRING ST.

...HATS, NEWER SHAPES — $3, $4.50 AND $5

E. M. Goodwin ... How Cuticura Healed Pimples

...ed yours I was troubled ... pimples on my face ... neck. They festered ... sealed over and were ... sore. My face was a ... I tried different remedies but nothing helped ... I began using Cuticura Soap and Ointment ... and after I had used one ... Cuticura Soap and one box ... Ointment I was completely healed." (Signed) Mrs. E. ..., 1234 P St., Sacramento, ...

Cuticura Soap and Ointment for every-day toilet purposes and ... Cuticura Soap ... purifies and beautifies, but ... away little skin troubles ... by occasional use of Cuticura Ointment to soothe and heal. ... to include the exquisitely ... Cuticura Talcum in your ...

Cuticura Soap (25c), Ointment (25 and 50c), Talcum (25c). Sold throughout the world. Cuticura Soap shaves without mug.

TUXEDOS

$64.50

When you go out at night there'll never be a question as to what to wear if you own a smart "Tuxedo."

Get yours here today.

Shadow Stripe, Silk Lined Tuxedos, $64.50.

Woolf & Bean
"The Full Dress Men"
Merchants Bank Bldg. Second Floor Sixth and Spring

HELLO BILL!
ELKS' CLUB
...Block Around Corner from
...del Cartwright
...SAN FRANCISCO
...M. TURNER, Mgr.

VICTOR VICTROLAS & RECORDS

...Gardner-Gudova ... FOUNTAINS
Let us send for our ... Catalog.
...Fixtures

Free Auto Trip To Oil Fields
...Broadway 702 or Auto... for free trip reserva...

...Hamm...
...BUY AT AUCTION"
...South of the Alpine ... for the Big Sales. Phone ...

Eyes Strained?

If your eyes are work-strained or tired; if your vision is dim or blurred; if it bothers you to read; if your eyes burn or itch or ache; if you wear glasses, get a bottle of Bon-Opto tablets from your druggist, dissolve one in a fourth of a glass of water and use from two to four times a day to bathe the eyes. Bon-Opto has brought comfort and relief to thousands and thousands.

Note: Doctors say Bon Opto strengthens eyesight 50% in a week's time in many instances.

RESINOL
Soothing and Healing
For Skin Disorders

...Brunswick

...New Records ...ce Rolls ...RECORDS
...White ... Marimba Band
...Waltz ... Hawaiian Orchestra
... Whiteman's Orchestra
...K RECORDS
... Rudy Wiedoft's Californians
... Green Bros. Novelty Band
...Fox Trot ... Fox Trot
... Rudy Wiedoft's Californians
...Fox Trot
...DANCE ROLLS
...
...
...
...our MAIN FLOOR Record ...in today and have them de...
...allen Co. South Broadway

HOUSE SHORTAGE IS NOT SERIOUS.

Belief Voiced by President of Chicago Bank.

Has Not Yet Heard of People Living in Tents.

Hits Securities Issued Exempt from Taxation.

[EXCLUSIVE DISPATCH.]

CHICAGO, July 14.—Questioning the seriousness of the building situation and placing the blame for it squarely up to Congress, Melvin A. Taylor, president of the First Trust and Savings Bank, pointed out "a few fallacies" to the fourteenth annual convention of the National Association of Real Estate Boards.

Warning against "quack methods" in bettering financial conditions, Mr. Taylor told the realtors people are not willing to go back to pre-war conditions.

"I question whether the building situation is as serious as it is sometimes represented. It is true that the war checked building somewhat, but so, to a certain extent, did it check the normal increase in population. I have yet to hear of cases where people actually lived in tents because they could not find apartments.

"You may rest assured of this, we shall suffer as long as our surplus capital is forced to purchase municipal bonds. This class of securities has more capital at its disposal than it should, which, in turn, encourages reckless expenditure on the part of municipalities.

"Exerting the wide influence you possess, you should create a public sentiment which will force the submission and the adoption of a constitutional amendment, which shall forever in the future prohibit the issuance of any character of securities enjoying exemption from special or general taxation. When you have done this the building problem will solve itself through the operation of the immutable law of supply and demand."

Mr. Taylor hurled a hot shot at the crooks who have "plundered the building industry in recent years," and urged the real estate men to create a campaign of merciless publicity and a public sentiment so pitiless that it will drive from the organization of labor, material men, contractors, employers, real estate men, property owners and loan men, every crook, grafter, profiteer and usurer who by their pernicious activities in the past have retarded building operations."

HITS AT USURY LAWS.

Mr. Taylor said that legislative efforts to place a limit upon the return from real estate investments and other harassing regulations will cause "less building than ever, and the situation will take just so much longer to correct itself." He also declared that usury laws now on the statute books are making it prohibitive for bankers to loan money on real estate mortgages.

"The ones who are to blame," he stated, "are the legislators who have limited the supply of capital by making it impossible for banks to meet the demands of large investors for a high interest rate made necessary in turn by foolish laws, which exempt from normal taxation large classes of securities."

DISCUSSES MORTGAGE BONDS.

H. N. Gottlieb, representing S. W. Straus & Co., also spoke. His subject was the development of the real estate mortgage bond and its national distribution.

He outlined briefly the developments of the real estate mortgage bond as distinct from the old-fashioned real estate mortgage, and discussed the technical safeguards which the real estate mortgage bond companies place around their issues in order to make these bonds attractive to the investor.

Mr. Gottlieb showed that a very large proportion of the funds which have built up the larger American cities in the last few years have been raised through real estate mortgage bond issues, and pointed out that this form of financing will be even more important in the future because there is no limit to the amount of capital which the real estate mortgage bond houses can furnish.

WILL NAME OFFICERS.

Other lending institutions, such as insurance companies, etc., can only loan up to a certain definite limit, but the real estate mortgage bond houses are limited in the amount of capital they can loan, only by the amount of bonds which their customers will purchase. For this reason it is believed that a large proportion of the $5,000,000,000 which the United States Senate investigating committee estimated would be necessary to relieve the housing shortage must be raised through real estate mortgage bond financing.

Following an executive session of the nominating committee of the convention, it was rumored about that new candidates for the presidency are few, to date. Louis F. Eppich, Denver, Colo., is under consideration by the committee. Nominations will be presented early Friday, the final day of the sessions.

Only routine business of elections, selection of the convention city and presentation of conference and committee reports is scheduled for Friday.

LEGIONNAIRES WILL GO TO FRANCE SOON.

[BY A. P. NIGHT WIRE.]

INDIANAPOLIS, July 14.—John G. Emery, national commander of the American Legion, announced today that he will head the delegation of 250 Legionnaires who are to visit France this summer.

The French government is to act as host to the "Second A.E.F."

GRAIN RATE HEARING ORDERED FOR AUGUST.

[BY A. P. NIGHT WIRE.]

WASHINGTON, July 14.—An investigation into the propriety and reasonableness of rates on grain in the western territory was ordered today by the Interstate Commerce Commission to be begun here August 15.

The petition for investigation was filed by the Public Utilities Commission of Kansas, and alleged that present rates on grain, grain products and hay between points in the western group were unduly burdensome.

WASHINGTON NEWS IN BRIEF.

[EXCLUSIVE DISPATCH.]

WASHINGTON, July 14.—Japan has come only halfway in response to President Harding's invitation, stating that it would be delighted to participate in the conference of limitation of armaments, but remaining silent on the question of the proposed discussion of Pacific and Far Eastern problems.

Correspondence furnished the Senate Finance Committee today by the Treasury Department disclosed that the British government discontinued last fall its negotiations with this government for the refunding of its debt, fearing that such action at that time might prejudice the working out of a general agreement among the Allies for the handling of war debts. The British government would have welcomed a refunding of its debt, provided it would not prejudice an inter-Allied arrangement, or would have agreed to a general cancellation of the war debts of the Allies.

Action on the Sweet bill was halted today while members of the Senate Finance Committee interrogated the Secretary of the Treasury concerning plans for refunding foreign loans. Senator Smoot assured the Senate that the Sweet bill would be favorably reported tomorrow.

The soldiers' bonus bill will be sidetracked tomorrow, in accordance with the message of President Harding, all indications today being that the motion to recommit the bill will be carried by a wide margin.

Two Republican members of the Ways and Means Committee took opposing sides of the controversy over duties on petroleum during the debate on the tariff bill in the House. Representative Chandler of Oklahoma defended the duties while Representative Treadway of Massachusetts opposed them.

Secretary of Commerce Hoover sent to Secretary of War Weeks a proposal from Henry Ford for the utilization of the Muscle Shoals nitrate plant in which Mr. Ford offers to invest a considerable amount of money in the project.

Chief Justice Taft, Atty.-Gen. Daugherty, Judge John E. Sater of Columbus and Dist.-Attys. Clyne of Chicago and Hayward of New York, participated in a conference at which reorganization of the judicial machinery of the government was discussed.

That freight rates on live stock are unreasonable from an economic standpoint is stated in a tentative recommendation suggested to the Interstate Commerce Commission by its examiner.

MIDDLE WEST NEWS IN BRIEF.

[EXCLUSIVE DISPATCH.]

KANSAS CITY, July 14.—In a message to the Legislature tax reductions, cutting off more than $4,000,000 from the State's income, were recommended by Gov. Hyde. The Governor estimates those reductions may be made and sufficient funds will be available to meet the biennial appropriations of $18,000,000 made at the regular session.

The Twelfth Street Bank, another new State bank for that street, is to open September 1. A ten-year lease for space in the new Mehorney building on the southwest corner of Twelfth and Wyandotte streets, was closed yesterday.

Mr. A. A. Trostler left Saturday for Colorado Springs.

Mrs. J. R. McIntosh has gone to Cascade, Colo., to join her daughter, Miss Nan McIntosh, and her granddaughter, Margaret McIntosh, for the remainder of the summer.

INDIANAPOLIS.

INDIANAPOLIS, July 14.—Indianapolis led the entire nation with a 40 per cent reduction, in the cost of food for the year ending June 15, according to figures of the Department of Labor.

"Uncle Jack" Higgins, centenarian of Wabash, said to be the oldest resident of Indiana, celebrates his 103rd birthday tomorrow. He has lived in Wabash over eighty years.

Property in Wabash county was this year assessed at $500,000 less than it was in 1920, according to the abstract just completed by the county auditor. The largest loss in the assessed valuation of the county was on personal property.

The sixty-second annual picnic of the Wayne County Old Settlers' Association will be held in historic old Centerville, home of Oliver P. Morton, Indiana's Civil War Governor, August 20.

ST. LOUIS.

ST. LOUIS, July 14.—That the St. Louis style show, as an adjunct to the business of the city, is a profitable enterprise, is shown by the marked advance in the St. Louis market since the establishment of the show in February, 1917. The volume of goods sold in some lines of trade has almost doubled while every line in wearing apparel shows a decided increase.

George Narup, 33 years old, of Batchtown, Ill., was killed and the clothes burned from his body when he came in contact with a wire carrying 110,000 volts, while at work on a fifty-foot steel tower of the Mississippi River Power Company, near Batchtown.

Mrs. Louis W. Crampton and her brother, Charles Scudder, are going to Alaska in August. Mr. Scudder's daughter, Mrs. Elizabeth, is passing the summer with her grandmother, Mrs. Claude Kilpatrick, at Magnolia Beach.

Mr. and Mrs. Charles Carr are spending July on a ranch in Colorado.

DES MOINES.

DES MOINES, July 14.—Failure of a ditch to carry off the flood waters of recent rains has resulted in the flooding of hundreds of acres of small grain and corn land near Hamburg.

E. E. Crawford, accompanied by his wife and two daughters, George R. Humiland, wife and son, and Mrs. Fleur, widow of the late Capt. Fleur, left today on an auto trip to Minnesota, where they will visit Minneapolis, Glenwood and Lake Minnawaska.

OMAHA.

OMAHA, July 14.—The wheat harvest in Nebraska is almost completed, threshing having made good progress in the southeastern part of the State last week, and corn is rapidly approaching the critical period of its growth. High temperature has caused oats to ripen rapidly. Potatoes, alfalfa and pastures show a lack of rain.

Wheat in the Davenport section is making from eighteen to thirty-six bushels an acre and is of very fine quality. The heavy rains of last week stopped stock threshing for a few days.

Mrs. J. T. Sullivan and children, Mrs. J. Pratt, T. P. Sullivan and W. J. Sullivan, are on a two months' tour of Yellowstone Park and mountain resorts in the West.

MINNEAPOLIS.

MINNEAPOLIS, July 14.—Hennepin county, with a proposed expenditure of $750,000 for paving, is one of 310 States, counties, townships and municipalities announced within the past week as contemplating highway improvement to a grand total of $179,307,359.36.

Seven hundred disabled veterans of the World War have applied for admission to the summer camp at Big Island, Lake Minnetonka, which is to be opened July 13 by the Federal Board for Vocational Education.

Mr. and Mrs. Guy Wyman left yesterday for a trip to Yellowstone National Park.

ST. PAUL.

ST. PAUL, July 14.—In less than a decade the total acreage of land in farms in nineteen counties, comprising Northern Minnesota, which is generally known as the cut-over timber section of the State, have increased 39 1-5 per cent and in the same period the average of improved land has been swelled 83 4-5 per cent.

Minnesota's State Capitol was declared the finest building of its kind he had ever seen, by Axel F. Wallenberg, Swedish Minister to the United States.

The average wage to be paid for harvesting by the farmers of Minnesota, will be from $40 to $45 a month, including board, according to returns received in a fourth Statewide farm labor survey just completed.

Mrs. Nettie Otto, Long Beach, Cal., is the guest of her cousin, Mrs. G. A. Fairfield. Mrs. Otto has been making an extended tour of the Canadian Rockies.

DENVER.

DENVER, July 14.—The first train over the Pueblo-Canyon City branch of the Santa Fe Railroad since the flood of June 3, has arrived in Canyon City bringing eleven cars of merchandise.

The oldest dwelling-place standing in Denver, which was built by William Hanford Clarke in the fall of 1858, and in which he died two weeks ago, will be placed in the city park as a permanent memorial to the Colorado pioneers.

The price of lignite coal at the mines of several small coal companies will be raised 50 cents a ton tomorrow, making the price $3.50 a ton, instead of $3 as at present. The Big Four Coal and Coke Company, and a new smaller organization announced the new price.

Miss Dioce Grossmayer, formerly of this city, is residing permanently in San Diego.

Mr. and Mrs. William Chutkow announce the marriage of their daughter, Dorothy, to Meyer Charles Buck of Santa Maria, Cal.

COMMITTEE AGREES ON WOOD PULP MEASURE.

[BY A. P. NIGHT WIRE.]

WASHINGTON, July 14.—By unanimous vote the House Foreign Affairs Committee reported today a joint resolution, already passed by the Senate, for appointment of a commission to confer with the Canadian government relative to cancellation of a Canadian order in council restricting exportation of pulp wood to the United States.

TALK PROSECUTION OF BUILDING TRADES.

[EXCLUSIVE DISPATCH.]

WASHINGTON, July 14.—Prosecution of building trades cases in the present industrial centers of the country was discussed at a conference today between Atty.-Gen. Daugherty and Dist.-Attys. Clyne of Chicago and Haywood of New York.

Investigations in progress in Chicago and New York were discussed in detail. Conditions in other cities also were gone over with a view to co-ordinating the various prosecutions.

EX-KAISER'S KICK STRIKES DEAF EARS.

[BY CABLE—EXCLUSIVE DISPATCH.]

THE HAGUE, July 14.—The municipal authorities of Doorn have refused to recognize the ex-Kaiser's protest against their assessment of taxes, remarking in their reply that the commune never invited him to settle within its borders, and reminding him that he is at perfect liberty to depart whenever he pleases.

They rule that he must pay 5000 florins at once for the last eight months of 1920.

Harding May Visit Hawaii.

[BY A. P. DAY WIRE.]

SAN FRANCISCO, July 14.—President Harding may visit the Hawaiian Islands next summer as a guest of the Pan-American Union at the first Pan-Pacific commercial conference, he informed Alexander Hume Ford, secretary of the organization, in a letter received before Ford sailed for Honolulu yesterday. Premiers of all Pacific governments have been invited to attend the conference, Mr. Ford stated. The conference was called in the interests of developing Pacific commerce.

PARTY CALLS TO VIRGINIA.

Republicans Invite State to Take Pilot's Place.

Letter from Adams Read at Norfolk Convention.

Alliance With Progress is the Invitation.

[BY A. P. NIGHT WIRE.]

NORFOLK (Va.) July 14.—An invitation to Virginia to accept a commission as pilot to "bring the new South into the harbor of Republicanism," was extended by Chairman John T. Adams, of the Republican National Committee, in a letter read today before the Republican State convention. Mr. Adams had planned to attend the meeting, but at the last minute found it necessary, he said, to remain in Washington.

"Americans are proud of Virginia," the letter said. "Before the pilgrims landed at Plymouth here were laid the foundations of republican government Here Washington, the greatest American, was born. Here lived Jefferson and Marshall, Madison and Monroe, measured by the standards of today, all good Republicans.

"On fundamental issues, Virginia in sentiment is as strongly Republican as Iowa. This State should assume its rightful place in the councils of the nation.

"A country forever united calls to old Virginia to help in restoring its institutions. A torn world has turned to America; and America has called the party whose leadership has always been sought in crises. So, we Republicans of the nation come to you of Virginia with your patriotic traditions and genius for leadership.

"We want your help; we want your skilled hand on the rudder as we near the end of the voyage, to bring the new South into the harbor of Republicanism. We are ready to take a pilot aboard, and we ask Virginia to take the pilot's commission.

"Virginia cannot hold aloof from the sweep of national progress. The old dominion stands on the verge of an era in which its great resources of natural wealth are going to be developed. Your pride in your past and your faith in your future call you to alliance with the party of construction and progress."

LOS ANGELES WOMAN SEEKS HALF MILLION.

WANTS TRUST FUND TERMINATED AND COURT TO GIVE HER PORTION.

[EXCLUSIVE DISPATCH.]

OMAHA, July 14.—Miss Helen Iten of Los Angeles today petitioned the Omaha courts to declare terminated a trust fund of $1,286,186, in which she has a 35 per cent interest, and to give her her portion of the property. A decision will be handed down in a few days, the court intimated.

Miss Iten is a former Omaha woman. Her father, J. W. Iten, of the Iten Biscuit Company, died some time ago, leaving his property in trust. Miss Iten says in her petition that she will soon become of legal age and she desires the trust terminated and her portion, about $500,000, handed over to her without any strings to it.

Let the Duo-Art Artists Play for Your Dances

—you'll have live, snappy music that will assure the success of the party! The music either "makes or breaks" a dance—it is generally the deciding factor in the pleasure of your guests.

When you have a Duo-Art Reproducing Piano in your home you have famous pianists ever ready to play for you—always "on the job"—at a moment's notice to play as long as you care to dance. Among them are Felix Arndt, Frank Banta, Edna Bentz, McNair Ilgenfritz, Ed London, Rex Battle, Cliff Hess, Edith Baker, Harry Stover, George Gershwin and Alfred Rienzo.

Just as such world famous artists as Paderewski, Hofmann, Bauer, Busoni, Cortot, Friedman, Ganz, Gabrilowitsch, Grainger, Novaes and many others record their playing exclusively for the Duo-Art, these pianists will play for you as if they themselves were actually at the piano!

The Duo-Art is the only reproducer with which the Steinway Piano is obtainable. It may also be had in famous Weber, Steck, Wheelock and Stroud models, both upright and grand, at prices ranging from $920 to $4800.

Store Closes at One o'Clock Saturdays During July and August.

Geo. J. Birkel Co.
"The Steinway House"
446-448 SOUTH BROADWAY

New Stomachs for Old
Eat What You Like and Be Happy
F. E. CHAMBERLAIN, New Zealand Herbalist, 529 West Eighth St. Hours: 9 to 5; Saturday, 9 to 1. Twenty-one Years in Los Angeles.

Comfort Your Skin With Cuticura Soap and Fragrant Talcum

Have You Tried Snow Flakes in the Family Tin?

You know how good Snow Flakes are—how crisp and tasty? You can serve these dainty wafers on so many occasions. Why not buy a *family-size tin*, which will insure a constant supply? Your grocer can supply you.

Don't ask for crackers —say SNOW FLAKES

SNOW FLAKES

Pacific Coast Biscuit Co.

Make Reservations for Mountain, Seaside and Other Resorts

AT THE

Times Free Information

AND

Resort Bureau

Corner First and Broadway

The bureau is for the accommodation and benefit of persons seeking interesting routes of travel, desirable hotels and rest, recreation and recuperation at the seashore or in the mountains. Particulars are furnished by competent attendants and by correspondence to the general public regarding rates and attractions of railroad and steamship lines, hotels and pleasure and health resorts. Descriptive circulars and transportation literature are kept on hand for inspection and distribution. This service is absolutely free. Literature may also be obtained at the Times Branch Office, 619 South Spring Street. Phones: Pico 100; Automatic 1089.

Resorts

BEVERLY HILLS HOTEL and BUNGALOWS

IT'S COOL HERE

RATES FROM

$6.00

PER DAY

AMERICAN PLAN

Midway between Los Angeles and the Sea

Phone 80304

BEVERLY HILLS

HOTEL MARYLAND and BUNGALOWS

PASADENA

Reflect the ideal California Spirit. American plan from $6. European plan from $3.00. Special golf privilege for guests.

Telephone Fair Oaks 4060

CAMP CURRY

BEST LOCATION IN YOSEMITE NATIONAL PARK. Special week-end excursions. Roads into valley now in splendid condition. For rates, reservations, road dates and information inquire of—MACK A. ERWIN, 618 S. Spring St., Los Angeles. "FOR A GOOD TIME GO TO CAMP CURRY."

PASO ROBLES HOT SPRINGS HOTEL

Hot Sulphur and Mud Baths remarkably radio active and curative. Sporty golf course. Beautiful scenery and fine roads. On highway and S. P. R.R. Midway between Los Angeles and San Francisco.

DR. G. W. TAPE, Manager.

MT. WILSON HOTEL

Elevation 6000 ft. Ideal mountain surroundings, comfortable cabins, reasonable rates. Strain's Camp, all out-of-door amusements, housekeeping tents, $1 a week for one, $ each additional person. Daily auto stages leaving Los Angeles, 9 a.m.; Pasadena, a.m. and 1 p.m., or private machines over 9 miles of scenic road. Reservation for observatory, which is open to the public on Friday night, may be secured through the Mt. Wilson Observatory Office at Pasadena. Further information Phone Fair Oaks 34-F-2 or Main 1799. W. E. CORY, Manager.

INDEPENDENT FORESTERS INN AND 21 BUNGALETTES

AVALON CATALINA ISLAND

New and novel. Rates reasonable. Housekeeping apartments. Phone 84129, or call 246 S. Hill St., Los Angeles.

WARNER HOT SPRINGS

"THE YEAR-ROUND RESORT"

BEAUTIFUL mountain scenery, hot sulphur baths. Easily reached by Murrieta Stage Line, direct to Warner Hot Springs. Stage, 411 Stanford Avenue. Phone Broadway 5019. Leaves at 8:30 a.m. and 16 a.m., Daily and Sunday. Write for booklet to Ray K. Woodward and B. Kerr, Warner Springs, California.

The MIRAMAR

Ocean Avenue and Wilshire Boulevard, SANTA MONICA, CAL.

An Exclusive Hotel in a Private Park at the Palisades of the Pacific. LUNCHEONS DINNERS AFTERNOON TEAS Telephone 22257.

Seven Oaks

ELEVATION 1000 FEET. THE CAMP TO TAKE THE WHOLE FAMILY THIS SUMMER. ADDRESS, MANAGER SEVEN OAKS, REDLANDS, CAL.

VENICE The Sweetheart of the Sea The Place for Your Vacation

B.P.O.E. BE SURE TO SEE On Newport Harbor Take P. E. Cars at Sixth and Main BALBOA YOUR BEACH FOR JOY

IDYLLWILD Riverside Co., Cal.

Trout Fishing is now at its best in the Idyllwild streams. A commodious Inn, Housekeeping Cottages. Camping Privileges. Information: Pacific Electric, The Times, Hotel Ambassador, Hotel Rosslyn, B. H. Dyas Co.

Mt. LOWE World's Greatest Mile High Year 'Round Resort Mountain Scenic Trolley Trip

Camp Baldy YEAR-AROUND RESORT P. O. CAMP BALDY, CALIFORNIA Folders at all Information Bureaus.

ORCHARD CAMP

Half-Way House on Mt. Wilson Trail. Only 21 miles from hot valley to cool timber and mountain streams. Open all year to campers and hikers. Phone Main 10—, 1 Rolls, Sierra Madre.

ROBERT'S CAMP

Housekeeping and Boarding. Open all year. JOE CLARK, Manager. Phone Sierra Madre 219—3 Rolls. P. O. Sierra Madre.

San Francisco Hotels

Hotel Cartwright

SAN FRANCISCO 324 Sutter St., above Powell St. W. M. TURNER, Mgr. "A Home Away From Home"

From the moment the guest arrives he is agreeably impressed with the cheerful atmosphere, which bespeaks hospitality, homelike informality and comfort.

Rates From $2.00 and Up, With Bath. Attractive Rates by Week and Month. From Ferry take car No. 1, 2 or 3 to Powell St. From 3rd and Townsend take car No. 16 to Sutter, transfer to Sutter St.

ALEXANDER HOTEL

Adjoining St. Francis Hotel—Geary Street above Powell SAN FRANCISCO

12-story—Absolutely Fireproof—Class "A" Building. Center of shopping and theater district. Restaurant in connection. RATES: $1.50 per day up; special weekly and monthly rates. Take Municipal Cars A, B, C or D, direct. Entirely Renovated—New Management.

Catalina Island

Catalina Hardware Co.

Hardware and Paints. Furniture—Crockery. Reliable and Garland Gas Ranges. Fishing Tackle and Sporting Goods Stanford Bldg., Avalon.

OSBORNE MAKES TARIFF PLEA.

Shows Need of Protection for California Products.

Cites Investment in Citrus Fruit Orchards.

Shows Grave Danger of Foreign Competition.

[EXCLUSIVE DISPATCH.]

WASHINGTON, July 14.—Congressman Osborne late tonight got his chance to discuss the new tariff in the House. He was held up for several hours, while Bourke Cochran ridiculed the measure and poked fun at the Republican leaders. Congressman Osborne said, in part:

"There is, perhaps no State in the Union which depends to a greater degree upon a protective tariff than California.

"The total shipments of oranges from California during the season of 1919-1920, was 25,679 cars, containing about 18,066,368 boxes. At the present time, in California there are about 179,000 acres, planted to oranges of bearing age, and about 50,000 acres of orange orchards not yet in bearing. These orchards represent an actual investment of more than $400,000,000.

REQUIRES PROTECTION.

"The industry requires a protective tariff, and it is a horrible thing to contemplate that, after having encouraged people to devote their fortunes and their lives to the creation of a great industry like this, by a simple enactment of Congress it would be possible that the results of these labors and investments could easily be swept away.

"Before leaving the subject of lemons and oranges I would say that the rates on the by-products of citrate of lime and citric acid from lemons have an important bearing on the industry. The rates named in this bill are 2 1-2 cents per pound on citrate of lime and 10 cents per pound on citric acid. Those who are engaged in the industry do not consider these figures sufficient, and I hope that the Committee on Ways and Means may see fit to recommend a somewhat higher figure.

BEANS IMPORTANT CROP.

"Beans are a very important crop in California, as they are in Michigan, New York and Texas. California raises between 45 and 50 per cent of all the beans produced in the United States. In that state, it is the third most important agricultural industry, exceeded only by the citrus industry and the dairy industry. The crop is worth from $40,000,000 to $50,000,000 in years like ordinary times. When the emergency tariff bill was formulated the bean growers of the country generally agreed that the rate of 2 cents per pound was too low to meet the difference between production in the United States and in China. It would seem, that the rate of 1 1-4 cents might be advantageously advanced to the rate in the emergency tariff bill of 2 cents.

WALNUT INDUSTRY.

"The walnut industry is a very large industry in California, some 84,700 acres being devoted to walnuts. Of this acreage, 24,177 is in my own county of Los Angeles, and 16,843 in the adjoining county of Orange. The present investment in the American walnut industry is over $110,000,000. The testimony before the Ways and Means Committee was that the present cost of producing walnuts in America exclusive of interest on the investment is .1497 cents per pound. The cost of labor in producing these walnuts is over 65 per cent of the production cost, or nearly 10 cents a pound, whereas the labor cost in France is .0243 cents per pound and in Italy .0101 cents, and in China less than 1 cent per pound. The request of the walnut growers was for a duty of 4 cents on unshelled and 12 cents on shelled walnuts. The rate fixed in the bill before the House is 2 1-2 cents on unshelled and 5 cents on shelled. The ratio fixed in the bill is two to one, whereas the best authorities fix the proper rate at three to one. I sincerely hope that the committee will see proper to offer an amendment to cover these points.

ALMOND ACREAGE.

"The acreage of almonds in California is estimated at 100,000, but 35,000 acres of which have reached the stage of commercial bearing. The rate for unshelled almonds was fixed in the Payne-Aldrich bill at 4 cents per pound, and for shelled at 9 cents per pound. Most of the California growers argue that the ratio should be at the rate of three shelled to one of unshelled, stating that the European ratio is usually considered four to one. The cost of production in 1920 was .1446 a pound. The investment in the almond business in California at present is more than $50,000,000. This is an industry well worth preserving. The Committee on Ways and Means will be asked to make a readjustment as to the proportion between shelled and unshelled nuts, and it is hoped that they may see fit also to meet the wishes of the growers as to an advanced rate."

SANTA FE ANNOUNCES REDUCTION IN RATES.

LOWERED TARIFF ON HEMP AND VEGETABLES OIL IS GRANTED.

[BY A. P. NIGHT WIRE.]

SAN FRANCISCO, July 14.—Rate reductions on hemp and vegetable oil import shipments to territory east of Chicago, expecting the southwest were announced today by the Atchison, Topeka and Santa Fe Railway Company, effective August 3. The new hemp rate will be $.85, against the old rate of $1, and the new vegetable oil rate will be $1.05, as against an old rate of $1.30.

It was also stated that, effective August 3, the present import egg rate of $2.30 would be applied to butter and dressed poultry import shipments to points west of Chicago. The old butter and dressed poultry rate was $3.33¼.

Great Financial Body Urged.

[BY A. P. DAY WIRE.]

CLEVELAND, July 14.—An international conference of financial experts to consider a plan to place the commercial transactions of the nations of the world on a uniform basis and eliminate the uncertainties of exchange was advocated today by Comptroller of the Currency Crissinger in an address here before the Ohio Bankers' Association.

Steamships

CATALINA ISLAND

Special One and Two-Day Excursions

Inland Villa Trip, including transportation from Los Angeles and return, ride on Glass-Bottom Boat and villa for one night $5.00 (No meals)

Hotel Atwater Trip, including transportation from Los Angeles and return, room for one night, four meals and ride on Glass-Bottom Boat $8.50

Hotel St. Catherine Trip Including transportation from Los Angeles and return, room for one night and four meals, ride on Glass-Bottom Boat $10

ONE-DAY TRIP

Including transportation from Los Angeles and return, luncheon at Atwater Cafeteria and ride on Glass-Bottom Boat $4.50

LEAVE LOS ANGELES daily 9 a.m., returning daily at 7:30 p.m.

Schedule always subject to change

Tickets and Information 103-104 P. E. Bldg., 6th & Main

Phone Pico 80—10804

Superb Routes of Travel

YOSEMITE AND MARIPOSA BIG TREE

VIA THE HORSESHOE ROUTE SERVICE DAILY FROM MERCED. SEVEN-PASSENGER PIERCE "JUST LIKE GOING IN YOUR OWN For tickets, seat reservations and everything PECK-JUDAH, 323 S. Spring St. Phone Main

VANCOUVER, B. extends the Open Hand of WELCOME.

Hundreds of Californians are making the Touring Run across the International Boundary this year—and all are more than pleased with the trip.

The entire run is made over the Pacific Highway—a good auto road—80 per cent paved from Los Angeles to Vancouver.

No Trouble at Boundary

Touring parties are granted 30-day Motoring Permits in B. C. by customs officials at the Line—No bond or charge.

What Vancouver Offers

A wonderful summer climate—no extreme heat—nights always cool—occasional summer showers—ideal motoring weather.

Scenic auto drives leading direct to some of the most wonderful scenery for which British Columbia is famous—hundreds of miles—a revelation of Nature in Mountain, Forest and Sea you will never forget—right in touch with the great Vancouver Island highways.

Golfing, fishing, mountain climbing—magnificent water trips up the Fjords of British Columbia—a new trip every hour of your stay.

Send for Illustrated Vacation folder, Road Maps, etc. describing in illustration and text our many attractions.

Sent Free on Request to Vancouver Publicity Bureau (J. R. Davison, Mgr.) Suite 400, 326 Seymour St., Vancouver, Canada.

REMEMBER, "BILL"

When you go back—that WE ARE THE ONLY TRANS COMPANY IN LOS ANGELES

that is authorized by Railroad and Steamship Companies to Check Baggage Direct to home address in destination city.

We call at your hotel and check your baggage, relieving you of the time and trouble of standing in line at the depot, etc. besides,

WE CHARGE YOU NOTHING EXTRA for This Exclusive Service.

Ask Us Also About Our Popular and Elaborate TAXI SERVICE

Baggage—Main 249 or 10249.

Taxi (Day and Night)—Main 249 or 10249

L. A. TRANSFER COMPA

The Beautiful EMPRESS

VICTORIA, British Columbia

—offers needed change of scene and climate. Refreshing—gloriously different. So easy to reach!

One of the great hotels of the world—meeting place of East and West. Close to the water, set in a garden of roses, overlooking harbor and Parliament buildings. Music, dancing, social charm. Perfect comfort and rest.

Good golf and good fellowship. Motoring thru unsurpassed beauty and grandeur. Broad beaches and gentle waters, endless fun for the children. Tennis, shooting, fishing.

For full information and reservations:

Canadian Pacific Hotels

A. A. POLHAMUS 605 So. Spring Street, Los Angeles.

The Management of THE AMBASSADOR takes pleasure in announcing that the following EXHIBITION MATCHES will take place at the opening of the Ambassador Golf Club Tomorrow (Saturday) from One to Five-Thirty P.M.

Dr. Paul Hunter, James Simpson	vs.	Jack Neville, Macdonald Smith
E. F. Armstrong, Everett H. Seaver	vs.	Frank Peebles, Arthur Clarkson
Miss Doreen Cavanagh, State Champion; Max Behr	vs.	Mrs. Frank Griffith, C. H. Palmer, Junior

Invitations may be requested of DAVID H. BOICE, Manager The Ambassador, or CHARLES BAAD, Manager The Alexandria.

TOM MURRAY'S FAMOUS DINNERS AT BEAUTIFUL WILDWOOD TAVERN

Swimming, dancing, hiking and the refreshing coolness of the wooded canyon await you at Wildwood in Fish Canyon. Twenty-two miles from Los Angeles over Foothill Blvd. or Huntington Drive. Ample parking accommodations. Every courtesy and convenience to picnickers.

WILDWOOD ASSOCIATION 405 W. P. STORY BLDG

COLYEAR'S FIREPROOF STORAGE

60577—415 SO. SAN PEDRO ST. MAIN 1117

STORE YOUR FURNITURE IN PRIVATE LOCKED ROOMS $1.50 PER MONTH

MOVING PACKING SHIPPING

Resorts

FEATHER RIVER INN

BLAIRSDEN, CAL. In the High Sierras, Plumas Co. OPENED JUNE 1st. New 9-hole golf course—free fishing. Write for Descriptive Folder, Rates.

FOREST HOME OPEN NOW

Postoffice, Forest Home, California.

27 Blue Sea Cottagettes LA JOLLA

Clean—Cozy—Inexpensive—Wonderful Beach.

ALHAMBRA SUMMER CAMP

Camp space $10 per month, including gas, light, water, shower baths, electric laundry. 25 minutes from L. A. on P. E. car line. Spend your summer and lose no time. D. D. BACON, Poplar and Main Streets, West Alhambra.

YE ARCH BEACH TAVERN

P. O. Laguna Beach, Cal.

Modern hotel, American plan, at Arch Beach. One of the most wonderful scenic beaches in California. Write or phone West 4432 for information. Special rates.

CAMP RINCON

Gem of San Gabriel Canyon, West Fork. Good trout fishing. P. O. Azusa. Folders Information Bureaus.

City Restaurants

DINE OUTDOORS

Luncheon—Dinner

The best food served in Los Angeles is dispensed in the beautiful shaded plazza overlooking the lake or in a cool, airy dining-room.

Table D'Hote Dinners at $1.50, $1.00 and 75c

A La Carte Service All Day

Luncheon Daily

MUSIC Afternoon and Evening

Westlake Park Pavilion

Boating Canoeing Dining Dancing Free Parking

GREEN MILL GARDENS

Try Our $2 Chicken Dinner

California's most unique cafe—on the highway to Venice.

DANCING NIGHTLY, INCLUDING SUNDAY

For reservations phone HARRY SILK, THE HEAD MILLER, Santa Monica 62934.

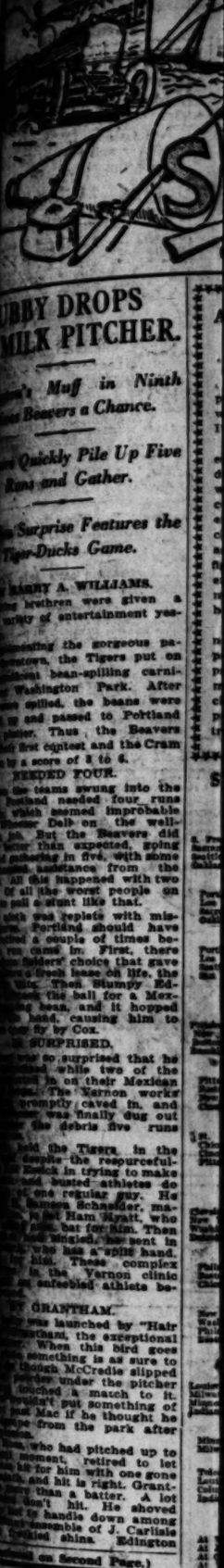

The Los Angeles Times

FRIDAY MORNING, JULY 15, 1921.

SPORTS MOTORING FILMLAND DRAMA

ARTHUR IS HOT AFTER DEMPSEY.

[EXCLUSIVE DISPATCH.]

CHICAGO, July 14.—"The public wants Jack Dempsey whipped and everybody knows I'm the man to do it."

Jack Arthur Johnson's golden smile, which has been under a cloud for several months while he was squaring accounts with the Federal government on a Mann Act charge, emerged again today as the heavyweight negro fighter, returned from Leavenworth and was given a tremendous ovation by friends here, both white and colored.

"Naturally Lil' Arthur does not show any signs of prison pallor. The ten months' imprisonment did not mean much to him, as he was in charge of athletics in the big prison and kept up his own training.

STANDING OF CLUBS.

COAST LEAGUE.

	W.	L.	P.c.		W.	L.	P.c.
San Francisco	60	40	.612	Los Angeles	51	45	.531
Sacramento	60	41	.594	Vernon	51	51	.500
Seattle	55	41	.573	Salt Lake	53	61	.465
Oakland	55	43	.561	Portland	39	75	.342

Yesterday's Results.

Portland, 5; Vernon, 0.
Los Angeles, 5; Salt Lake, 1.
Sacramento, 5; San Francisco, 0.
Oakland, 9; Seattle, 2.

Today's Games.

Portland and Vernon here.
Los Angeles at Salt Lake.
Seattle at Oakland.
San Francisco at Sacramento.

NATIONAL LEAGUE.

	W.	L.	P.c.		W.	L.	P.c.
Pittsburg	54	37	.593	St. Louis	49	40	.550
New York	50	39	.562	Chicago	45	44	.506
Boston	49	42	.538	Cincinnati	39	49	.443
Brooklyn	43	46	.483	Philadelphia	32	54	.372

Yesterday's Results.

Pittsburg, 5; Philadelphia, 4 (10 innings.)
Boston, 7; Chicago, 2.
New York, 4; St. Louis, 3 (10 innings.)
Cincinnati, 6; Brooklyn, 5.

Today's Games.

St. Louis at New York.
Chicago at Boston.
Cincinnati at Brooklyn.
Pittsburg at Philadelphia.

AMERICAN LEAGUE.

	W.	L.	P.c.		W.	L.	P.c.
Cleveland	58	33	.637	Boston	37	47	.440
New York	55	37	.598	St. Louis	37	47	.437
Washington	49	41	.544	Chicago	34	47	.420
Detroit	43	43	.500	Philadelphia	32	48	.400

Yesterday's Results.

Philadelphia, 8; Detroit, 4.
Boston, 5; Cleveland, 2.
Chicago, 3; Washington, 1.

Today's Games.

New York at St. Louis.
Washington at Chicago.
Philadelphia at Detroit.
Boston at Cleveland.

AMERICAN ASSOCIATION.

	W.	L.	P.c.		W.	L.	P.c.
Louisville	55	33	.612	Kansas City	39	42	.481
Milwaukee	44	39	.530	Toledo	40	46	.465
Minneapolis	44	40	.524	Columbus	39	45	.464
Indianapolis	43	39	.519	St. Paul	37	51	.420

Yesterday's Results.

Minneapolis, 11; Toledo, 2.
Milwaukee, 6; Louisville, 5.

Today's Games.

Toledo at Minneapolis.
Louisville at Milwaukee.
Columbus at St. Paul.
Indianapolis at Kansas City.

WESTERN LEAGUE.

At Wichita—Wichita, 6; Des Moines, 12.
At Joplin—Joplin, 9; Sioux City, 2.
At Oklahoma City—Oklahoma City, 4; Omaha, 7.
At Tulsa—Tulsa, 7; St. Joseph, 8.

SLOOPS TO BE ON PRETTIES.

Joy and Peggy Matched for a Catalina Spin.

Race Set for Tomorrow and Also on Sunday.

Skipper Weitbrechat is There With Concessions.

The speed of the good sloop Joy, flagship of the Newport Harbor Yacht Club, has been questioned by Robert Weitbrecht, master of the sloop Peggy, also of the N.H.Y.C., and the two water churners have been signed for a death grapple to Catalina Island and back on Saturday and Sunday.

According to the articles the starting gun shall be fired at some unknown moment between 8:30 and 9 a.m., but the crews of both boats—first mate, second mate, cabin boy and skipper, shall be attired in nothing more dignified than pajamas. Also they must go breakfastless until the boats are under way.

Owing to the leaky gasoline line on the Joy the skipper of the Peggy has graciously allowed the former a handicap of forty feet—twenty feet each way. In fact, the challenge is full of concessions on the part of the Peggy to the Joy. The skipper of the latter, who is Claude G. Putnam, commodore of the Newport Harbor Yacht Club, is to be allowed to part his hair on the side, as well as choose whether the sloops shall be moored bow or stern to the channel.

TO START COLD.

Motors are to be started cold after the bleat of the starting gun is heard, and may be run thirty minutes after end of Newport breakwater is left astern. Rules drawn up, provide for the running and stopping of the motors at sundry and various times, and the Peggy's crew has gone on record to the point of trusting that the Joy's gang won't violate any of them.

The Norfolk has been chosen as the judges' boat for this so-called grudge battle, and the regatta committee is composed of Frank Smith, Louis Briggs, W. Starbuck, C. Paulsen Visel and George Vibert.

Skippers Stage "Grudge Race."

Another Death Duel—This Time Between Peggy and Joy.

Here we have Commodore Claude G. Putnam of the Newport Harbor Yacht Club and his good ship Joy. The commodore has been challenged to a "grudge race" by the Peggy, said race to start tomorrow morning over a course between Balboa and Catalina Island. Both boats are in excellent trim for the battle and both Putnam and Robert Weitbrecht of the Peggy are confident of victory. Incidentally the losing outfit has to regale the winner with a high-powered turkey dinner, served in style and with all the trimmings.

LOCAL MEN ANNEX THE GUN PRIZES.

Stauber and Reed Tied at Vernon Club's Sixth Annual Shoot Practice.

Although there were many visiting Elks that took up their trusty blunderbusses and poked out top-notch scores and other visiting shooters, that shot equally well, it took a couple of the home guards to carry off the laurels in the Vernon Gun Club's sixth annual registered shoot practice event yesterday.

The two locals that tied were A. J. Stauber and Lou Reed. Both broke 99 birds out of the century of targets shot at. Perhaps they could have gone to full 100 straight, but for all we know they may be members of the local B.P.O.E. Lodge, No. 99 and made that score in honor of the convention week being held here.

The several millions of human beings more or less that tied all traffic on downtown streets, for several hours kept a great number of the shooters away from the Famous Vernon Power Pasture, but all those that were A.W.O.L. yesterday are planning to beat the parade crowd today and be well on the job.

Yesterday's shooting was sort of a cocktail to the registered targets and consisted of 100 targets. Second place on this century of birds was won by Bob Bungay, a visiting Elk from Venice and all points south. Bob by no means was off his good behavior at shooting yesterday.

TOM GIBBONS AFTER CARPENTIER MATCH.

[BY A. P. NIGHT WIRE.]

CHICAGO, July 14.—Eddy Kane, manager of Tommy Gibbons, the St. Paul light heavyweight, left today for New York for a conference with Tex Rickard regarding a match with Georges Carpentier early in October. Gibbons has been mentioned as the most probable opponent for the Frenchman.

MEMPHIS CHOSEN.

[BY A. P. NIGHT WIRE.]

MEMPHIS (Tenn.) July 14.—C. Hottum, district commissioner of the Amateur Athletic Union, today announced he had been advised that the international swimming contests, to be held next year under the auspices of the union, had been awarded to Memphis.

JACK DEMPSEY IN TOWN.

Champion Heavyweight Pugilist is Here to Get Away from Crowd.

BY PAUL LOWRY.

Dolled up in a gorgeous brown silk bathrobe, speckled with purple flowers, King Jack Dempsey received yesterday afternoon in room 618 of the Hotel Alexandria. The ruler of heavyweight fistiana arrived in the morning from Oakland, accompanied only by Trainer Teddy Hayes and his police dog Jerry.

The champion left New York to get away from the crowd, he said, but judging by the number of birds who trooped into his room during open hours and others who kept the telephone bell jangling he didn't escape it.

SLIGHTLY ILL.

A slight attack of ptomaine poisoning, superinduced by the consumption of indisposed chicken on the train the previous night, kept Dempsey indoors.

The champ said he was terribly busy, but when pressed to give the nature of his business said he was waiting word from Kearns, who is in New York. This busiest guy about the place appeared to be Teddy Hayes. Teddy was stripped for action, the telephone bell, messenger boys and new visitors keeping him on the hop like a gink with St. Vitus dance.

NO SPLICING.

Dempsey spiked reported rumors of his impending marriage. "I'll never get married until I am through with the boxing game," he said. "A man's too busy with his training to take care of a wife. I'll get hooked up some day when I find some sweet little miss who likes me and whom I like. Until I'm through as a boxer just forget all about the matrimony stuff."

The color line, Dempsey says, was drawn two years ago by him. "I don't believe the public wants a Johnson-Dempsey match, and anyway the bars are up as far as I am concerned. Johnson proved himself a faker. That lets him out. I don't know who I'll fight next. The crop of candidates—that is those who would be good drawing cards—appears to be very slim."

POOH-POOHS IT.

Dempsey pooh-poohed the idea of

(Continued on Third Page.)

TENNIS TOURNEY JULY 25.

When the Southern California tennis championships open on the Los Angeles Tennis Club's courts July 25, a number of twinkling stars will be on hand to scrap it out for honors in the various divisions. The tournament will include senior, junior, boys' and girls' sections, the players classified in these groups battling for division titles. A team from San Francisco, as yet unannounced, will renew the north vs. south feud, which was kept blazing when the Kinsey brothers of the Bay City copped the Southern California men's doubles championship, on July 4.

Harvey Snodgrass, present singles champion of the south, will have a busy time defending his title. However, Snodgrass is no beginner, and his terrific drives and smashing service will undoubtedly spoil the chances of many of the aspiring champions. Competition in this event will be furnished by a number of court artists, among them being Nat Brown, Bob Allen, Maurice McLoughlin, Ken Hawkes, Aldrick Man, and Eugene Warren.

As the pairing for doubles has not been completed yet, it is difficult to make any predictions, but the Alexander-De Mille combination looks like a team of championship caliber. Fred Alexander was for several years national doubles champion with H. H. Hackett, and some sensational racket swinging is expected from him.

In the junior division John Olmstead, a local high school boy, is a likely winner. Olmstead plays a brilliant game, and will make a strong bid for the junior title.

Saturday afternoon the Los Angeles Tennis Club members will hold an informal round robin tournament on the new courts. It is planned to hold club tournaments often in the future.

VAN GENT NAMED COACH.

[BY A. P. NIGHT WIRE.]

STANFORD UNIVERSITY, July 14.—A. E. ("Gene") Van Gent, university of Wisconsin graduate class of 1914, was today selected football coach of Stanford university for the coming year, succeeding Walter Powell, who has become athletic director. Van Gent is in business at Sacramento, Cal., and is an all-around athlete.

He has been assistant athletic instructor of the University of Missouri and athletic coach of the University of Texas. During the war Van Gent was an officer in the American artillery.

HAD TO SHOOT PERFECT GOLF.

"Chick" Evans Put on Mettle to Beat Couch.

Fifteen-Year-Old Boy Wonder Plays Cleverly.

Champ to Defend Title Today Against Johnston.

[BY A. P. NIGHT WIRE.]

CHICAGO, July 14.—Chick Evans, national golf champion, today celebrated his thirty-first birthday, by shooting perfect golf, in order to defeat a 15-year-old boy, Ira Couch of Chicago, 4 up and 3 to play, in the 36-hole third round for the amateur championship of the Western Golf Association, here.

As a result, Evans will continue to defend his title tomorrow in the 36-hole semifinals, with Harrison Johnston of St. Paul.

WINS RIGHT.

In the upper half of the bracket, R. E. Knepper of Sioux City, Iowa, by scoring even better than the national champion, won the right to contest the penultimate round with George Hartman of Chicago.

Evans, in trouncing the youthful Couch, had a task far different from "taking candy from a baby," although he added to the hero worship of the crowd by conceding several longish putts to the youngster, after the champion had assured himself practically, of victory.

In the first round Couch started with a birdie three, on the 341-yard first hole, and a birdie four on the 404-yard second, getting a lead of 2 up, to Chick's par. The lad stumbled at the 347-yard third to the extent of six strokes, while Evans kept to par, but regained his two-hole advantage with a perfect three at the 205-yard fourth, while Evans missed a putt for the like.

ONE OVER PAR.

The champion tried the birdie route at the 331-yard fifth, but after they had halved the 525-yard sixth in par 5, he went one above par on the 415-yard seventh, and was again 2 down. Halving the 150-yard eighth, in perfect figures, Evans turned one down, by taking the 444-yard ninth, with a par four, and squared the match with a par four at the 326-yard tenth.

After sharing the 391-yard eleventh one above par, Chick took the 488-yard twelfth, with a birdie four being up for the first time. He dropped the advantage by shooting five times on the 361-yard thirteenth, won the 177-yard fourteenth with three, and then lost the lead again by taking five for the 310-yard sixteenth, where he missed a two-foot putt. A par four on the 440-yard seventeenth, and a birdie on the 460-yard eighteenth ended the morning round, with the champion 2 up, having been forced to shoot 37-39-76 to Couch's 37-42-79.

ERASES LEAD.

In the second circuit, Couch again started with two birdies, canceling Evans's lead, but a par three on the twenty-second, and a birdie three on the twenty-third, put Evans two to the good once more. The youngster was nothing daunted by this, for he halved the 525-yard twenty-fourth with a birdie four, only to drop the twenty-fifth and twenty-seventh, and turn four down with his par 36 to Evans's 34. The next five holes were halved and the struggle between tyro and veteran was over.

TWO MINUTE MILE PACED BY SINGLE G.

Owner of the Gelding Presented With a Loving Cup at Toledo Races.

[BY A. P. NIGHT WIRE.]

TOLEDO, July 14.—The first two-minute mile of the season was stepped today when Single G paced the first mile in the free-for-all in that time. In the second heat Single G came the last quarter in :27 3-4 seconds. W. B. Barefoot of Cambridge City, Ind., owner of Single G, was presented with a large loving cup at the close of the race.

The Fort Miami stake was divided into two divisions. The Toddler winning the first division with Great Britton winning a heat. When Dodge, driver of Great Britton, allowed The Toddler to go through on the inside, the judges declared all bets off and reserved their decision.

Eliza Dillon won the second division of the Fort Miami stake in straight heats, while Kilowatt battled all the way for a share of the money. Shawnee won the 2:10 trot in straight heats.

The 2:15 trot was carried over until tomorrow. The crowd today was the largest in the history of racing here. Just as the horses got away in the last heat, a terrific wind and rainstorm broke and it was difficult to see the race.

ALEXANDER GIANTS PLAY TOMORROW.

Jim Alexander's Giants and the Standard Oil club of El Segundo will meet Sunday for the third game of their five-game series.

The Giants won the first two from El Segundo two weeks ago, when the Standard Oil nine played them to a standstill, putting up the best game this season, at Alexander Park.

Tomorrow the Giants will play the American Legion, Post No. 2.

HAD TO SHOOT PERFECT GOLF.

"Chick" Evans Put on Mettle to Beat Couch.

Fifteen-Year-Old Boy Wonder Plays Cleverly.

Champ to Defend Title Today Against Johnston.

[BY A. P. NIGHT WIRE.]

CHICAGO, July 14.—Chick Evans, national golf champion, today celebrated his thirty-first birthday, by shooting perfect golf, in order to defeat a 15-year-old boy, Ira Couch of Chicago, 4 up and 3 to play, in the 36-hole third round for the amateur championship of the Western Golf Association, here.

As a result, Evans will continue to defend his title tomorrow in the 36-hole semifinals, with Harrison Johnston of St. Paul.

WINS RIGHT.

In the upper half of the bracket, R. E. Knepper of Sioux City, Iowa, by scoring even better than the national champion, won the right to contest the penultimate round with George Hartman of Chicago.

Evans, in trouncing the youthful Couch, had a task far different from "taking candy from a baby," although he added to the hero worship of the crowd by conceding several longish putts to the youngster, after the champion had assured himself practically, of victory.

In the first round Couch started with a birdie three, on the 341-yard first hole, and a birdie four on the 404-yard second, getting a lead of 2 up, to Chick's par. The lad stumbled at the 347-yard third to the extent of six strokes, while Evans kept to par, but regained his two-hole advantage with a perfect three at the 205-yard fourth, while Evans missed a putt for the like.

ONE OVER PAR.

The champion tried the birdie route at the 331-yard fifth, but after they had halved the 525-yard sixth in par 5, he went one above par on the 415-yard seventh, and was again 2 down. Halving the 150-yard eighth, in perfect figures, Evans turned one down, by taking the 444-yard ninth, with a par four, and squared the match with a par four at the 326-yard tenth.

After sharing the 391-yard eleventh one above par, Chick took the 488-yard twelfth, with a birdie four being up for the first time. He dropped the advantage by shooting five times on the 361-yard thirteenth, won the 177-yard fourteenth with three, and then lost the lead again by taking five for the 310-yard sixteenth, where he missed a two-foot putt. A par four on the 440-yard seventeenth, and a birdie on the 460-yard eighteenth ended the morning round, with the champion 2 up, having been forced to shoot 37-39-76 to Couch's 37-42-79.

ERASES LEAD.

In the second circuit, Couch again started with two birdies, canceling Evans's lead, but a par three on the twenty-second, and a birdie three on the twenty-third, put Evans two to the good once more. The youngster was nothing daunted by this, for he halved the 525-yard twenty-fourth with a birdie four, only to drop the twenty-fifth and twenty-seventh, and turn four down with his par 36 to Evans's 34. The next five holes were halved and the struggle between tyro and veteran was over.

CARPENTIER ON HIS WAY HOME.

[EXCLUSIVE DISPATCH.]

NEW YORK, July 14.—Georges Carpentier sailed for home today aboard the French packet La Savoie. His leave-taking was typical of the man himself. There were many flags and much cheering about the pier. The flags might have been there because it was Bastille Day, but the cheering was all for Carpentier. From the time the big open touring car in which he made the journey from uptown arrived at the foot of West Sixteenth street until his figure was only a spot on the upper deck of the rapidly disappearing ship, the French fighter was the cynosure of all eyes.

Upon boarding the ship, Carpentier went immediately to the captain's cabin and there held a brief reception for those on board. He then took off his coat and hat and went out on the upper deck to pose for the cameramen.

One of Carpentier's last acts before the boat weighed anchor was to present his colored sparring partner, Joe Jeannette, with a leather wallet, inscribed G. C. to J. J., and generously filled with gold coins. Joe made a valiant effort to thank him in French, but ended by wringing his hand saying nothing.

SAM AGNEW DRAWS SHORT SUSPENSION.

[BY A. P. NIGHT WIRE.]

SAN FRANCISCO, July 14.—Sam Agnew, catcher of the San Francisco Club in the Pacific Coast baseball league, was suspended today for three days by President William H. McCarthy as the result of an argument with Umpire Byron yesterday at Sacramento.

WINNER TAKE ALL.

[BY A. P. NIGHT WIRE.]

NEW YORK, July 14.—Willie Hoppe, world's champion billiardist, will play all his future championship matches on a winner-take-all basis. This was announced tonight by his manager, R. B. Benjamin, who added that Hoppe would play any man in the world under these conditions.

MATMEN ARE IN FINE SHAPE.

Miller and Thye Ready for Battle Tonight.

Stadium Receipts Will Go to Disabled Veterans.

Three Boxing Bouts to Serve as Appetizers.

Three boxing bouts will serve as preliminaries to the Walter Miller and Ted Thye grappling match which will take place at the Bicycle Stadium this evening.

The wrestlers have practically wound up their training and both are in the best possible condition. Keen interest is being taken in the match, due to the fact that the profits will be donated to the Disabled Veterans of the World's War, Los Angeles Post, No. 1, and because the world's middleweight title is at stake.

PREPS CAREFULLY.

Despite the fact that Miller recently was initiated in the Elks and he has been host to a number of his eastern friends who are here with the Elks' convention, the club mat man has not slighted his daily routine for preparing himself for Thye.

Ted Thye has been working like a Trojan in an effort to take off weight. The principals have agreed to make 158 pounds ringside and as the Northwest grappler has been over 160 pounds, it has been necessary for him to increase his training program.

Prominent figures of the movie colony and the social set hereabouts have been lending a helping hand in order to swell the funds for the wounded veterans. It is reported that a large crowd will attend the program, the seating capacity of the bike stadium being barely sufficient to accommodate the spectators.

JEFF ON HAND.

Aside from the moving picture and society notables who will be present, Jim Jeffries, perhaps the most popular ring idol this country has ever produced, will act in the role of referee. Jeff will handle one of the boxing bouts and his appearance should prove to be an attraction in itself to the followers of the mitt sport. Pat Higgins will also referee one of the boxing bouts.

The first event will start at 8:15 p.m. and it is expected that the wrestlers will commence working at

(Continued on Third Page.)

Hello!

Aint we got fun==

tailoring to the Best People On Earth.

Mandaville

Custom-Made Suits

Tailored for Regular Men

Abroad you see the sign, Tailors to His Majesty, etc. Sounds kinda highfalutin', doesn't it?

But we've got those foreign tailors backed into a dry wash when it comes to clientele. We are tailoring suits for men who are kings, and then some.

Every Mandaville suit is designed, styled and finished to meet the particular wants of the individual. You are the final judge. We satisfy or your money is refunded. Mandaville will not have a dissatisfied customer.

New Summer Suitings

Made-to-Order $40 to $60

The Exceptional in Tailoring

Out-of-Town Customers

You can have your suit 48 hours after it is ordered. Mandaville has inaugurated an improved efficiency system for turning out rush jobs without slighting the work in any way.

C. P. Mandaville Co.

SUCCESSOR TO A. K. BRAUER & CO.

345-47 SO. SPRING

TAILORS TO MEN WHO KNOW

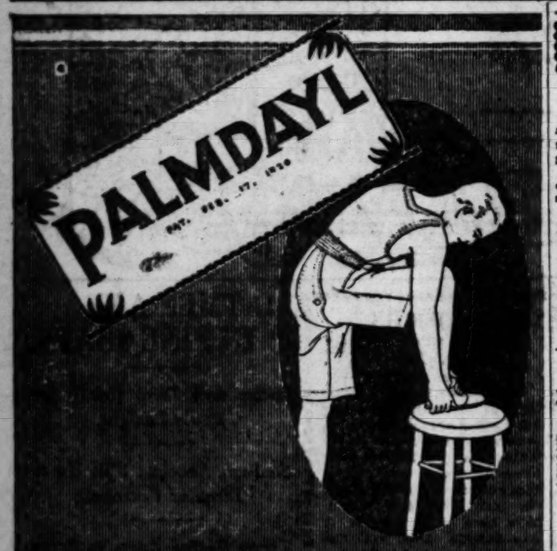

You ask your dealer for Palmdayl because you want the utmost in underwear comfort and economy, but--do you *get* genuine Palmdayl?

Good dealers won't try and sell you "something just as good"--if a clerk *should* offer you a substitute, remember---*Insist* on the Palmdayl label! It is sewed in every garment for your protection--none genuine without the label.

Athletic Union Suits *for* Men and Boys

Cohn-Goldwater Co., (Makers) Los Angeles

DON'T BE A CAMEL!

Make Your Own Beverages at Home

For Your Next Brew

PABST BLUE RIBBON MALT SYRUP—"THE DARK"

It's Made Milwaukee Famous

—NUF SED—

Manufactured exclusively for us in this territory by the Pabst Blue Ribbon Brewery of Milwaukee. Each can guaranteed by them to be made of the best obtainable malt and no other cereal. It is not an adulterated product and is the only Malt Syrup on the market that is pasteurized and clarified in the can, which gives you a clear product.

Remember You Use No Claro or Gelatine with This Product

HOPS

We handle nothing but the best selected California Hops, packed in 1 oz., 4 oz., 16 oz. sanitary packages.

CORN SUGAR—Something New

For Your Next Brew — It Has the "Pep"

We also carry a complete line of Bottlers' Supplies. Fleishman's Yeast received fresh daily. You have tried the rest, now try the best. We ship to all points.

BLUE RIBBON WINERY

SAM BENNETT, Prop.

706-08 South San Pedro St., Los Angeles, Cal.

Pico 3949 Open All Day Sunday Pico 3949

SOUVENIR SPECIAL Given With Every Order—A Jumping Mule With a Kick.

Send this ad today for further information.

17 years of reliable service to thousands.

I'M RUUD

My middle name is Hot
My last name is Water

Put me together and you get what you need in your home every day—

Ruud Hot Water

I was the pioneer INSTANTANEOUS WATER HEATER and am still the world leader. Some record, eh? A small amount paid to Otto Neisser, who has represented me in Los Angeles for 17 years, and I go to work for you at once. Very easy to pay for me thereafter.

OTTO NEISSER

Sole Agent for 17 Years

Third Floor 745 So. Bdwy. Tel. 61970

AMERICAN LEAGUE.

FABER STOPS SENATORS.

[BY A. P. NIGHT WIRE.]

CHICAGO, July 14.—Urban Faber stopped Washington's winning streak today when Chicago won from the Senators, 3 to 1.

Faber is now credited with eighteen victories and six defeats for the season. Score:

WASHINGTON.	AB	R	H	O	A
Judge,1b	2	0	1	10	1
Harris,2b	3	0	0	1	2
Rice,r	4	0	0	1	0
Smith,rf	4	0	0	2	0
Miller,lf	4	1	1	1	0
Shanks,3b	3	0	0	3	3
Charrity,c	3	0	0	5	1
O'R'rke,ss	3	0	0	2	2
Mogridge,p	2	0	0	0	1
Brower,x	1	0	0	1	0
Schacht,p	0	0	0	0	0
Totals	29	1	3	24	9

CHICAGO.	AB	R	H	O	A
Johnson,ss	4	0	0	2	5
Mulligan,3b	4	0	0	0	2
Collins,2b	4	1	3	1	4
Strunk,cf	3	0	0	4	0
Falk,lf	3	0	0	2	0
Mostil,rf	2	1	0	3	0
Sheely,1b	3	0	1	11	1
Schalk,c	3	0	1	5	1
Faber,p	3	0	0	1	1
Totals	29	1	5	27	15

x—Batted for Mogridge in eighth.

SCORE BY INNINGS.

	1	2	3	4	5	6	7	8	9
Washington	0	0	0	1	0	0	0	0	0—1
Chicago	0	0	0	0	0	0	3	0	x—3

SUMMARY.

Errors—O'Rourke. Two-base hits—Charrity, Sheely, Schalk. Home run—Miller. Sacrifice hit—Harris. Double play—O'Rourke to Judge. Bases on balls—Off Faber, 3; off Mogridge, 1. Innings pitched—By Mogridge, 7; by Schacht, 1. Struck out—By Faber, 4; by Mogridge, 3. Losing pitcher—Mogridge.

BOSTON FINALLY WINS.

[BY A. P. NIGHT WIRE.]

CLEVELAND, July 14.—Boston broke its losing streak and put an end to Cleveland's winning today by a score of 5 to 2. It was a pitchers' battle between Jones and Morton. Cleveland had numerous chances to win, but Jones was effective in the pinches. Score:

BOSTON.	AB	R	H	O	A
Lefield,cf	5	2	3	1	0
Foster,2b	4	1	1	1	3
Netzke,lf	4	0	1	2	0
McInnis,1b	3	2	0	9	2
Shinault,x	0	0	0	0	0
Scott,ss	4	0	2	4	5
Pfennger,rf	3	0	1	3	0
Ulrich,3b	4	0	0	0	2
Jones,p	4	0	0	0	0
Totals	33	5	9	27	10

CLEVELAND.	AB	R	H	O	A
Jam'son,lf	4	0	1	1	0
W'gaine,2b	3	1	0	2	0
Speaker,cf	3	1	0	2	0
Smith,rf	3	0	0	2	0
Gardner,3b	3	0	1	1	2
Sewell,ss	3	1	0	3	6
J'nston,1b	4	0	2	11	1
Shinault,c	1	0	0	7	0
N'rton,c	2	0	1	1	0
Morton,p	3	0	0	0	2
Uhle,p	0	0	0	0	0
Graney,x	1	0	0	0	0
Burns,xx	1	0	0	0	0
Totals	31	2	5	27	10

x—Batted for Shinault in fourth.
xx—Batted for Norton in eighth.

SCORE BY INNINGS.

	1	2	3	4	5	6	7	8	9
Boston	0	0	0	0	0	0	5	0	0—5
Cleveland	0	0	0	1	1	0	0	0	0—2

SUMMARY.

Error—Gardner. Two-base hits—Johnston, Nunamaker. Stolen bases—Leibold, Wambsganss. Sacrifice hits—Pfennger, McInnis. Double plays—Sewell to Wambsganss to Johnston; McInnis to Scott. Innings pitched—By Morton, 8; by Uhle, 1. Bases on balls—Off Jones, 4; off Morton, 2. Struck out—By Jones, 6; by Morton, 4. Losing pitcher—Morton.

TIGERS BRUISED.

[BY A. P. NIGHT WIRE.]

DETROIT, July 14.—The Philadelphia Americans won from Detroit, 6 to 4 today, making three runs in the ninth inning. C. Walker and Veach made home runs. Harris held Detroit to six hits. Score:

PHILADELPHIA.	AB	R	H	O	A
Witt,rf	3	1	2	3	0
Dykes,3b	3	0	1	3	4
Welch,cf	5	0	1	3	0
C.Walker,lf	4	1	1	4	0
J.Walker,1b	4	0	0	8	0
Perkins,c	4	0	1	8	0
Barrett,ss	3	0	0	0	6
Dugan,2b	4	0	0	0	1
G'ar'ld,2b	4	0	0	0	1
Harris,p	2	0	1	0	2
Bommel,p	0	0	0	0	0
Rommel,x	1	0	0	0	0
Rawlli,x	1	0	0	0	0
Myatt,xx	0	1	0	0	0
Totals	39	6	10	27	11

DETROIT.	AB	R	H	O	A
Nine,1b	3	0	0	6	1
Bush,ss	4	1	1	1	3
Shorten,rf	3	1	1	2	0
Veach,lf	4	1	2	4	0
Heilmann,rf	4	0	1	1	0
Jones,2b	4	0	0	2	3
Bassler,c	3	0	1	3	0
Young,3b	4	0	0	2	0
Ehmke,p	3	0	0	0	1
Totals	31	4	6	27	8

x—Batted for Harris in eighth.
xx—Ran for Dugan in ninth.

SCORE BY INNINGS.

	1	2	3	4	5	6	7	8	9
Philadelphia	0	0	1	0	1	1	0	0	3—6
Detroit	0	0	0	0	0	0	0	0	4—4

SUMMARY.

Errors—C. Walker, Shorten, Bassler, Young. Two-base hit—C. Walker. Home runs—Veach, C. Walker. Stolen bases—Dykes, Bush. Bases on balls—Off Harris, 4; Innings pitched—By Harris, 8; by Bommell, 1. Struck out—By Harris, 3; by Ehmke, 2. Winning pitcher—Harris.

OAKLAND PUTS IT ON INDIANS AGAIN.

[BY A. P. NIGHT WIRE.]

OAKLAND, July 14.—Oakland took the third straight game from Seattle today, 6 to 2, and incidentally broke the winning streak of Pitcher Jacobs of the Indians. In nine previous contests Jacobs had hurled Seattle to victory. The Oaks poled out three runs in both the first and third innings today. Krause, backed by splendid support, kept the Indians well in hand. Score:

SEATTLE.	AB	R	H	O	A
Isaac,lf	4	0	1	0	0
Mid'leton,rf	4	0	2	1	0
Hoten,1b	4	0	0	13	0
Eldred,cf	4	0	2	1	0
Hen'thal,2b	4	0	0	4	6
P'ternel,3b	4	0	1	1	3
Stumpf,ss	3	0	0	2	2
Tobin,c	3	0	0	2	2
Jacobs,p	2	1	1	0	1
Totals	31	2	7	24	19

OAKLAND.	AB	R	H	O	A
Pinelli,2b	2	1	1	2	1
Cooper,rf	3	1	1	1	1
Wilis,rf	3	1	1	5	0
Miller,lf	3	0	1	2	0
Knight,2b	3	0	0	2	3
Grieb,1b	4	0	0	7	1
Baker,ss	2	2	2	2	2
Koehler,c	4	1	1	3	0
Krause,p	3	0	0	1	2
Totals	30	6	9	27	11

SCORE BY INNINGS.

	1	2	3	4	5	6	7	8	9
Seattle	0	0	1	0	1	0	0	0	0—2
Oakland	3	0	0	3	0	0	0	0	0—6

SUMMARY.

Errors—Bates, Kenworthy, Stumpf, Brubaker. Three-base hit—Koehler. Two-base hit—Jacobs. Struck out—By Jacobs, 2; by Krause, 1. Bases on balls—Off Jacobs, 2; off Krause, 1. Sacrifice hits—Wilis, Miller, Knight. Stolen bases—Pinelli, Cooper. Double plays—Knight to Grieb; Stumpf to Kenworthy to Bates. Runs responsible for—Jacobs, 4; Krause, 2.

KUNTZ'S PITCHING IS TOO GOOD FOR SEALS.

[BY A. P. NIGHT WIRE.]

SACRAMENTO, July 14.—Kuntz was invincible here today and Sacramento defeated San Francisco, 5 to 0, in a fast game. Scott pitched good ball until the seventh inning, when two errors and four hits counted for four runs. Score:

SAN FRANCISCO.	AB	R	H	O	A
Schick,lf	4	0	0	2	0
P'ginald,rf	3	0	1	3	0
Cavaney,ss	3	0	0	2	0
Ellison,3b	3	0	0	4	4
O'Connell,1b	3	0	1	7	1
Kelly,cf	3	0	0	1	0
Kamm,2b	3	0	0	0	0
Wilke,c	3	0	1	7	0
Scott,p	3	0	0	0	4
Totals	29	0	3	24	9

SACRAMENTO.	AB	R	H	O	A
M'G'an,2b	4	0	3	0	2
Sheehan,lf	3	0	0	3	0
Pick,3b	4	0	0	1	3
Compton,cf	4	1	1	1	0
M'lwitz,1b	3	0	1	12	1
Ryan,rf	3	1	1	1	0
Orr,ss	3	1	0	3	4
Elliott,c	3	1	2	5	1
Kunz,p	2	0	1	1	1
Totals	29	5	8	27	12

SCORE BY INNINGS.

	1	2	3	4	5	6	7	8	9
San Francisco	0	0	0	0	0	0	0	0	0—0
Sacramento	0	0	1	0	0	0	4	0	x—5

SUMMARY.

Errors—Cavaney, Kelly, Elliott. Stolen bases—Fitzgerald. Two-base hit—O'Connell. Sacrifice hits—Kunz, Cavaney, Sheehan, Molwitz. Bases on balls—Off Kunz, 1; off Scott, 4. Struck out—By Kunz, 4; by Scott, 1.

REACHES FINALS IN TENNIS TOURNAMENT.

[BY A. P. NIGHT WIRE.]

INDIANAPOLIS (Ind.) July 14.—Vincent Richards, Yonkers, N. Y., national junior champion, advanced to the finals of the western tennis championship singles here today, disposing of Fritz Bastian of Indianapolis, Western Conference champion, in straight sets, 6-4, 6-1, 6-1.

DEMPSEY LOSES CASE.

[BY A. P. NIGHT WIRE.]

NEW YORK, July 14.—Supreme Court Justice McCook today denied the application made by Jack Dempsey and his manager, Jack Kearns, to vacate an attachment on the heavyweight champion's limousine. The machine was seized in connection with a suit brought against them by Frank J. Spellaman, over a motion-picture enterprise.

NATIONAL LEAGUE.

BRAVES AGAIN.

[BY A. P. NIGHT WIRE.]

BOSTON, July 14.—Boston went into its ninth inning today with Chicago leading, 2 to 0, but the Braves made three runs and won the game before a man had been put out. It was Boston's eighth straight victory. Score:

CHICAGO.	AB	R	H	O	A
Flack,rf	4	0	1	1	0
H'llocher,ss	4	0	0	1	2
Terry,2b	4	1	1	2	5
Grimes,1b	3	0	0	11	2
Barber,lf	3	1	1	1	0
Bigbee,cf	3	0	0	3	0
T'mbley,cf	1	0	0	0	0
Deal,3b	4	0	1	1	1
Daly,c	3	0	0	5	1
Ponder,p	4	0	1	1	2
Totals	33	2	6	24	13

BOSTON.	AB	R	H	O	A
Powell,cf	4	1	1	1	0
Barbare,ss	4	1	1	2	2
S'worth,cf	4	1	1	1	0
Fenner,lf	3	0	1	1	0
Boeckel,2b	4	0	2	0	1
Hoske,1b	3	0	0	14	0
Ferd,3b	3	0	1	1	3
O'Neil,c	3	0	2	5	0
Watson,p	3	0	0	0	0
Totals	32	3	9	27	12

None out when winning run scored.

SCORE BY INNINGS.

	1	2	3	4	5	6	7	8	9
Chicago	0	0	0	0	0	0	0	2	0—2
Boston	0	0	0	0	0	0	0	3	x—3

SUMMARY.

Errors—Hollocher, Boeckel, 2. Two-base hits—O'Neil, Boeckel. Sacrifice hit—Grimes. Double play—Rolke, unassisted. Bases on balls—Off Watson, 2. Struck out—By Ponder, 3; by Watson, 2.

DODGERS TRIMMED.

[BY A. P., NIGHT WIRE.]

BROOKLYN, July 14.—Burleigh Grimes's winning streak was broken today when Cincinnati beat the Superbas, 6 to 5. Brooklyn rallied in the eighth, knocking Eller out of the box, but was unable to tie the score, as Rixey was rushed to the rescue and held them hitless. Score:

CINCINNATI.	AB	R	H	O	A
Neale,rf	4	0	1	2	0
Bohne,2b	5	1	2	3	1
Groh,3b	5	1	2	1	2
Roush,cf	5	0	1	3	0
Daubert,1b	4	1	2	11	0
Duncan,lf	4	0	1	2	0
Wingo,c	4	0	0	3	1
Cruise,ss	4	0	1	1	2
Fillet,p	1	0	0	0	1
Rixey,p	0	0	0	0	1
Totals	35	3	10	27	9

BROOKLYN.	AB	R	H	O	A
Janvrin,ss	4	0	1	2	4
J'nston,3b	5	0	0	0	2
Griffith,rf	4	1	2	2	0
Wheat,lf	3	0	0	3	0
Myers,cf	4	1	1	1	1
K'nsmith,1b	3	2	2	9	0
Kilduff,2b	2	1	1	3	2
Miller,c	3	0	1	5	2
Eller,p	2	0	0	0	2
Smith,p	0	0	0	0	0
Mitchell,p	0	0	0	0	0
Schupp,p	0	0	0	0	1
Hood,x	1	0	0	0	0
Krueger,xx	1	0	0	0	0
Nels,xxx	1	0	0	0	0
Totals	32	5	8	27	16

x—Batted for Smith in seventh.
xx—Batted for Mitchell in eighth.
xxx—Batted for Griffith in ninth.

SCORE BY INNINGS.

	1	2	3	4	5	6	7	8	9
Cincinnati	0	3	1	0	2	0	0	0	0—6
Brooklyn	0	0	0	0	0	1	0	2	2—5

SUMMARY.

Errors—Groh, Kilduff. Two-base hits—Roush, Griffith, Kilduff, Miller. Three-base hit—Neale. Stolen bases—Bohne, Groh. Sacrifice hits—Bohne, Groh, Rixey, Miller. Double plays—Groh to Bohne to Daubert; Groh to Daubert. Bases on balls—Off Schupp, 2; off Eller, 6. Innings pitched—By Grimes, 6; by Mitchell, 1; by Smith, 1; by Schupp, 1; by Rixey, 1 2-3; by Eller, 7 1-3. Struck out—By Grimes, 2; by Smith, 1; by Schupp, 1; by Eller, 2. Winning pitcher—Eller. Losing pitcher—Grimes.

PIRATES IN TENTH.

[BY A. P. NIGHT WIRE.]

PHILADELPHIA, July 14.—Doubles by Schmidt and Robertson gave Pittsburg a ten-inning victory over Philadelphia today, 5 to 4. Carlson held the Phillies hitless until the sixth, when R. Miller and Bruggy crashed homers into the left-field bleachers. Score:

PITTSBURG.	AB	R	H	O	A
Bigbee,rf	5	0	0	1	0
M'tville,ss	5	0	0	1	5
K'stone,lf	5	0	2	1	0
Carey,2b	5	0	2	5	3
E'hart,3b	4	1	1	2	1
Whitted,rf	3	0	1	0	0
Gibson,1b	4	0	1	15	0
Schmidt,c	4	1	2	1	1
Carlson,p	4	1	2	0	6
Totals	39	3	9	20	17

PHILADELPHIA.	AB	R	H	O	A
Rapp,2b	4	0	0	2	6
Monroe,3b	4	0	0	0	0
W'stone,lf	4	0	0	1	0
Mensel,rf	4	0	1	1	0
K'etchy,1b	4	1	1	13	0
W'liams,cf	3	1	0	2	0
R.Miller,ss	4	0	1	2	4
Bruggy,c	4	1	2	1	0
King,x	1	0	0	0	0
Ring,p	3	0	0	0	2
L'rence,xx	1	0	1	0	0
Totals	36	4	6	20	12

x—Ran for Bruggy in tenth.
xx—Batted for Ring in tenth.

SCORE BY INNINGS.

	1	2	3	4	5	6	7	8	9	10
Pittsburg	0	0	0	0	0	1	2	1	0	0—5
Philadelphia	0	0	0	0	0	0	2	2	0	0—4

SUMMARY.

Errors—Rapp, Williams. Two-base hits—Carlson, Bigbee, Schmidt, Robertson, Kostenby, R. Miller. Home runs—R. Miller, Bruggy. Sacrifice hits—Monroe, Rapp. Double plays—Monroe, unassisted; Marsnville to Cutshaw to Grimes; Monroe to Konetchy to R. Miller. Bases on balls—Off Carlson, 2; off Ring, 2. Struck out—By Carlson, 1; by Ring, 2.

GIANTS GRAB AGAIN.

[BY A. P. NIGHT WIRE.]

NEW YORK, July 14.—New York won its third successive victory of the series with St. Louis today in an extra inning contest, 4 to 3. Burns's single in the tenth inning with the bases full, scored New York's winning run. Score:

ST. LOUIS.	AB	R	H	O	A
J.Smith,rf	5	1	0	3	0
Fr'ler,1b	5	0	0	9	0
Stock,3b	4	0	1	0	2
H'mske,2b	4	2	3	2	3
McHenry,lf	4	0	0	3	0
Levan,ss	4	0	1	2	5
Shotton,cf	4	0	0	2	1
Dilhoefer,c	4	0	0	4	0
Bailey,p	4	0	0	0	5
Totals	39	3	6	29	15

NEW YORK.	AB	R	H	O	A
Burns,lf	5	0	1	4	0
Bancroft,ss	3	0	1	1	4
Frisch,2b	4	0	2	0	1
Young,rf	4	0	0	2	0
Kelly,1b	3	1	2	14	0
Cun'ham,cf	4	1	1	5	0
K'ings,2b	4	0	1	2	4
Snyder,c	3	0	0	4	1
Ryan,p	4	0	0	0	1
Totals	37	4	14	30	12

Two out when winning run scored.

SCORE BY INNINGS.

	1	2	3	4	5	6	7	8	9	10
St. Louis	0	1	0	1	0	0	0	0	0	1—3
New York	0	0	1	1	0	0	0	0	1	1—4

SUMMARY.

Errors—Shotton, Bancroft, 2; Rawlings. Two-base hits—Hornsby, 2. Three-base hit—Bancroft. Home run—Bancroft. Stolen base—Frisch. Sacrifice hits—Young, Bancroft, Cunningham. Double plays—Hornsby to Levan to Fournier; Bailey to Levan to Fournier. Bases on balls—Off Bailey, 6. Struck out—By Ryan, 3; by Bailey, 3.

STUBBY DROPS MILK PITCHER

(Continued from First Page.)

made a running catch of Genin's foul for the second out, and the pelicans, many of them arrayed in purple and fine linen, were pulling their freight in droves.

EASY GROUNDER.

When Krug rolled an easy grounder to Alcock, everybody got up not to cheer, but to jeer the losers. And they came near jeering the wrong team. Mr. Alcock gracefully scooped the grounder, and with even added grace tossed to Gorman. To the surprise of all concerned, Grantham had thudded into second ahead of the ball. Gorman elbowed the sphere to first in a futile effort to nail Krug at the tail-end of the play, but the ball again was late.

LOOKED BLUE.

Two on, but two were out, and the wicked gamblers still were willing to offer currency to clam shells on the Tigers. Cox arched a fly in short left. Edington got his mitts on the ball and then unwrapped them much as one would let go of a hot potato. Stumpy makes so few muffs that he doesn't know how to act in a crisis of this sort. Picking up the ball he held it while Grantham and Krug plied across the pan.

Either Stumpy was excited, or he held the ball just to prove that he could hold it. McCredie was very much excited. We haven't seen him so spry since 1912. Mac threw away both crutches and the Pain Killer and did a Salome on the line. He was almost as happy as if he had had Bill Essick's head on a platter.

HALE WALKS.

When operations were resumed, Hale was given nothing good to hit, and walked. Poole punched a line double past first, and Cox counted. Wolfer walloped a wicked single through Dell and Gorman, and a brace of runs came in. Wolfer flagged stealing.

Dell was deserving of a better fate. He drove in two runs, and counted another in person, and pitched in the punkest kind of luck. He had Young struck out in the second, when Murphy dropped a foul tip which would have made the third strike, and two counted after this. In the third, an error put Cox on first, and he subsequently scored from third on Poole's pop fly. Gorman caught this fly with his back to the audience, and in whirling on his heels, lost his aim to the plate.

Owing to parades gumming up the usually regular habits of our citizens, today's game will not start until 3 o'clock. The score:

SMALL CROWD.

Crowd was small at the start of the game. In fact, it wouldn't have had any size at all had not those present been standing on the curb so long watching the parade that their feet began to swell after reaching the park. This constant swelling of feet and later arrivals with fresh blisters increased the proportions of the gathering.

Apartment house overlooking park had been dismantled of all its finery. Only display consisted of a pair of cotton pajamas and a fat man's night shirt. Also, the roof was largely uninhabited. Two objects were seen which were mistaken for mud swallows nestling under the eaves. They were really wrens roosting on the fire-escape.

PORTLAND.	AB	R	H	O	A
Genin,cf	5	0	1	2	0
Krug,2b	5	1	2	2	1
Cox,rf	5	2	2	3	0
Ha.in,3b	3	1	2	1	3
Poole,1b	4	1	1	8	1
Wolfer,lf	4	0	1	2	0
Baker,c	5	1	2	3	1
Young,ss	2	1	0	4	4
Dell,p	3	0	0	1	4
G'tham,x	1	1	1	0	0
Pillette,p	0	0	0	0	0
Totals	38	8	10	27	14

VERNON.	AB	R	H	O	A
Smith,3b	4	1	2	0	1
C'ourse,cf	4	1	1	3	0
Lecker,2b	4	0	0	1	0
S'neider,rf	4	0	1	1	0
Ed'gton,lf	3	1	1	6	0
Murphy,c	3	0	1	4	3
Alcock,ss	2	1	0	0	4
Gorman,2b	3	1	1	4	4
Dell,p	3	0	0	1	0
Hyatt,xx	1	0	1	0	0
French,xxx	0	0	0	0	0
Totals	31	6	10	27	12

x—Batted for Rose in ninth.
xx—Batted for Schneider in ninth.
xxx—Ran for Hyatt in ninth.

SCORE BY INNINGS.

	1	2	3	4	5	6	7	8	9	10
Portland	0	0	0	0	0	0	0	0	0	0—0
Base hits	1	2	0	0	1	1	2	0	3	0—10
Vernon	0	0	2	1	0	1	0	1	0	0—5
Base hits	0	0	3	1	1	2	0	2	1	1—10

SUMMARY.

Errors—Baker, Edington, Alcock. Three-base hit—Dell. Two-base hits—Krug, Smith, 2; Lecker, Poole. Stolen bases—Chadbourne, Cox. Sacrifice hits—Poole, Alcock, Chadbourne. Struck out—By Rose, 2; by Dell, 3. Bases on balls—Off Rose, 7; off Dell, 3; off Pillette, 1. Runs responsible for—Rose, 5; Dell, 2. Nine hits, 6 runs, 28 at bat, off Rose in 8 innings. Credit victory to Rose. Double plays—Young to Krug; Hale to Poole. Hit by pitched ball—Hale. Wild pitches—Dell, Rose. Time of game—1h. 55m. Umpires—Flyle and Dineen.

SERAPHS ON TOP IN WELL-PLAYED GAME.

[BY A. P. NIGHT WIRE.]

SALT LAKE, July 14.—Los Angeles won a well played game this afternoon, 3 to 1. George Lyons allowed the Bees only four hits. Sensational support, particularly by McAuley and Statz, enabled the Angels to turn the Bees back repeatedly. The victory gives the Angels a margin of one game on the series thus far. Score:

LOS ANGELES.	AB	R	H	O	A
Statz,rf	5	1	1	2	0
McAuley,ss	3	0	0	0	7
Carroll,lf	4	1	2	0	0
Griggs,1b	3	0	0	9	0
Ellis,cf	4	1	1	1	0
Walsh,2b	2	0	0	2	4
Baldwin,c	3	0	1	7	2
Lyons,p	4	0	1	0	1
Totals	32	3	7	27	14

SALT LAKE.	AB	R	H	O	A
Nglin,2b	2	0	0	0	4
Sand,ss	3	0	1	2	5
Wilhoit,lf	4	0	0	3	0
Brown,3b	4	0	0	2	1
Lewis,cf	3	1	2	4	0
Brand,rf	3	0	1	0	0
Gay,1b	3	0	0	9	0
Ringer,x,1b	0	0	0	2	0
Linn,c	3	0	0	3	0
Fyler,c	1	0	0	1	0
Polson,p	2	0	0	1	1
Gould,p	0	0	0	0	0
Jenkins,xx	1	0	0	0	0
C'vath,xxx	1	0	0	0	0
J'dan,xxxx	1	0	0	0	0
Totals	28	1	4	27	13

x—Ran for Jenkins in eighth.
xx—Batted for Gay in eighth.
xxx—Bat

Charles and Milton are All Tuned Up for the Big Spin.

New Picture of the Champion.

Jack Dempsey Breezes in On Us.

And about the first thing he did was to ease up to the Alexandria and order a shave, haircut, with a little tonic on the side. He is here shown explaining to the barber just how things happened in Jersey City.

became a bit careless. This one got by me, and he was in close enough to smash three rights to the jaw. I immediately slowed him up with a left crash to the stomach. None of his blows staggered me. I knew I had been hit, but the fact that I could take his hardest punches without wincing, gave me added confidence.

"In the fourth, I saw my opening and caught him on the point of the jaw with my right. That was the end."

Spike Robinson breezed in about this time with a couple of mysterious-looking bottles and immediately wanted to know all about his friend Bull Montana, who was a prize member of Dempsey's training camp.

Dempsey and Montana each day put on the final skit of Dempsey's training program at Atlantic City—a bit of business that never failed to get over big with the spectators. Here's the way the stuff went, as narrated by Dempsey:

Bull would go through the business of walking up to Dempsey, tap him on the shoulder and gruffly inquire if he wanted to wrestle. Dempsey would shake his head, and when Bull kept on insisting the champ would haul off and slug Bull to the floor. "Oh, this is terrible! He's killed him," came the cry of the spectators.

This went on until the final day of Dempsey's sparring. Montana came out for the last act. Everything went along as per usual, until it came to the registering of the punch. Previously Bull had always put his hand up to his face, catching the impact of the blow that rocked him to the floor without giving it away to the spectators. But this time Bull was slow, and he caught a full force blow on the beak that brought the blood in rivulets, and it was hours before the famous movie idol came to life.

While "Spike" Robinson was sobbing piteously over the terrible plight that had befallen his bosom companion, the barber came in to prepare Mons. Dempsey for the evening. The champ is an Elk, proud of it, and proposes to make the most of his two-day stay here.

SOME GOLFER.

The heavyweight champion, who professes to be somewhat of a golfer, declined an invitation for a round on the links because of his limited stay. "After I return to New York and find out what Kearns has lined up for me, I'm hitting back for Los Angeles. This is a great spot. I like it a heluva lot better than the East. Then for the golf. I'm a demon on tee shots. I fall down when mashie, but oh, brother, how I can sock them off the tee." And the big, boyish brute of a man who rocked Jess Willard to sleep at Toledo and draped Jorjay Carpentier on the floor at Jersey City threw back his head and laughed a big, carefree hearty laugh.

YALE MERMEN EASY WINNERS.

Old Eli's Lads Capture Every Prize but One.

Eastern Swimmers Sure Live Up to Reputation.

L.A.A.C. Paddlers Are Very Sadly Outclassed.

Kicking the Pacific Ocean out of place would have been just as easy for the Athletic Club swimmers as trying to beat the Yale paddlers in the club aquarium last night. The eastern college boys lived up to the reputation that had preceded them and took every first place, but one, in the five-event meet. The final score was 30 to 14.

No sensational times were sprung on the populace, but because of the superabundance of backwash in the L.A.A.C. tank none were expected. Ed Binney, the Yale phenom in the fifty-yard sprint, dashed his favorite event in 25s. flat, with Walter Grace of the L.A.A.C. a powerfully close second.

STRAIN SIGHT.

This was the only race, however, in which anyone had to strain his eyesight to pick the winner. The 100, 220 and relay were all easy for the rah-rah boys, who had quite a generous support in the shape of cheers from the old grads on hand.

Clyde Swendsen, Pacific Coast champ on both the high and low springboard, accounted for the club's only first. Krissell of the L.A.A.C. placed second, according to the judges, but some of the ringsiders accused them of having the blind staggers. Pollard of Yale appeared to have second cinched. There were several exhibition stunts on the program by Coach Fred Cady's mermaids. The summary follows:

50-yard dash—Binney (Yale.) first; Grace (L.A.A.C.) second; Kilburn (L.A.A.C.) third. Time, 26s.

220-yard dash—W. Pratt (Yale) first; Harry Marshall (Yale.) second; Ed Friel (L.A.A.C.) third. Time, 2m. 37 2-5s.

50-yard dash for mermaids—Thelma Finn, first; Helen Vernon, second; Marie Himmelstein, third. Time, 39 4-5s.

100-yard dash—Jolliffe (Yale.) first; Thurston (Yale.) second; Rau (L.A.A.C.) third. Time, 58s.

100-yard dash for mermaids—Thelma Finn, first; Helen Vernon, second; Marie Himmelstein, third. Time, 1m. 17 2-5s.

Plunge for distance (exhibition)—Meagher (Yale.) first; Wood (Yale.) second. Distance, 70ft., first man; 70ft., second man.

Diving—Swendsen (L.A.A.C.) first, 127.20 points; Prissell (L.A.A.C.) second, 122.39 points; Pollard (Yale.) third, 111.94 points; Ferguson (Yale.) 110.95 points.

Relay race (800 feet)—Yale (Jolliffe, Pratt, Banks and Thurston.) first; L.A.A.C. (Kilburn, Doerr, Rau and Grace.) second.

VARSITY IS TO HAVE SUMMER PRACTICE.

[BY A. P. NIGHT WIRE.]

CORVALLIS (Or.) July 14.—On Pacific Northwest beaches, at mountain resorts, on farms and probably on side streets and empty lots of cities and towns, summer football practice will be held this vacation by prospective members of the 1921 Oregon Agricultural College football team, for each player took a football with him when he left college at the end of the last semester.

With the footballs, Coach R. B. Rutherford sent with the men instructions as to the style of play which probably will be used during the next football season. If the footballs are used and the instructions followed, Coach Rutherford believes the fall semester will find the Aggie gridiron stars ready to start on intensive work.

Twelve members of last season's varsity are expected to return and the coach expects to whip out a strong, fast team. "Gap" Powell of Portland, Or., will captain the 1921 team.

SANTA BARBARA TO HOLD A REGATTA.

[BY A. P. NIGHT WIRE.]

SANTA BARBARA, July 14.—Pleasure boats from several ports of this section are expected to enter the first annual regatta of the Southern California Yachting Association here August 6 to 13.

According to present plans there will be entries from the Los Angeles Motor Boat Club, and the yacht clubs of Los Angeles, San Diego, Newport Harbor and Santa Barbara.

PITCHING AVERAGES

Arthur Reinhart, Los Angeles, leads the Coast League pitchers with nine won and two lost. Johnny Couch has won fifteen games for the Seals. Paul Fittery, Sacramento, leads in games won with sixteen. Wheezer Dell is the leading Vernon pitcher with thirteen won and seven lost.

The winning and losing pitchers, including Wednesday's games, as compiled by Leo Moriarty follow:

Up to Thursday, July 14:

Name and Club—	G.	W.	L.	P.a.
Reinhart, Los Angeles	22	9	2	.818
Couch, San Francisco	30	15	5	.750
Wing, Oakland	24	8	3	.727
Gardner, Seattle	24	12	5	.706
O'Doul, San Francisco	31	12	5	.706
Fittery, Sacramento	29	16	7	.696
Prough, Sacramento	32	10	5	.667
Schorr, Seattle	11	4	2	.667
Schwartz, Salt Lake	15	2	1	.667
Dell, Vernon	20	13	7	.650
Jacobs, Seattle	19	11	6	.647
Krause, Oakland	23	11	6	.647
Shea, Sacramento	17	7	4	.636
Demaree, Seattle	20	7	4	.636
Scott, San Francisco	29	10	6	.625
Kremer, Oakland	27	10	6	.625
Shellenback, Vernon	27	10	6	.619
Lyons, Los Angeles	28	8	5	.615
Reiger, Salt Lake	22	9	6	.600
Allen, Oakland	24	11	8	.571
Faeth, Vernon	24	10	8	.556
Kunz, Sacramento	22	5	4	.556
Niehaus, Sacramento	27	11	9	.550
Geary, Seattle	24	7	6	.538
Crumpler, San Francisco	27	7	6	.538
Prough, Sacramento	22	6	5	.545
Crandall, Los Angeles	21	10	9	.526
Lewis, San Francisco	35	12	11	.522
Aldridge, Los Angeles	15	3	3	.500
Dumovich, Los Angeles	18	5	5	.500
Eiseholder, Salt Lake	12	3	3	.500
Schneider, Vernon	4	1	1	.500
Arlett, Oakland	29	10	11	.476
McGraw, Vernon	22	5	6	.455
Gould, Salt Lake	25	8	10	.444
McQuaid, San Francisco	22	4	5	.444
Mitchell, Vernon	20	4	5	.444
Dailey, Seattle	21	5	7	.429
Francis, Seattle	23	5	7	.417
Hughes, Los Angeles	20	6	9	.400
Thomas, Los Angeles	25	6	9	.400
Bremley, Salt Lake	23	6	9	.400
Johnson, Portland	27	6	10	.316
Leverenz, Salt Lake	17	5	11	.313
Siebold, Oakland	23	8	7	.300
Pillette, Portland	23	6	16	.273
Thurston, Salt Lake	24	5	11	.227
Sam Ross, Portland	28	5	16	.238
Love, Vernon	24	5	12	.200
Shore, San Francisco	11	2	4	.200
Poison, Portland	19	2	10	.167
Kallio, Portland	25	3	19	.133
Canfield, Sacramento	1	0	1	.000
King, Portland	1	0	1	.000
Brinley, Salt Lake	13	0	3	.000
Quisenberry, Portland	9	0	3	.000
Sid Ross, Portland	11	0	3	.000
Coleman, Portland	6	0	3	.000

WILLIE OGG IS GOLF LEADER.

[BY A. P. NIGHT WIRE.]

SHAWNEE-ON-THE-DELAWARE (Pa.) July 14.—Willie Ogg of Worcester, Mass., led a field of 124 starters in the first day's play of the Shawnee open golf tournament here with a total of 145 strokes for the thirty-six holes.

George Duncan, 1920 British open champion, had one of the worst rounds of his career in the afternoon. His grand total for the day was 164 strokes, putting him hopelessly out of the running. Abe Mitchell of England also ruined his chances with an 82 in the afternoon, making ing his total 159.

MATMEN ARE IN FINE SHAPE.

(Continued from First Page.)

9 o'clock. In case that neither contestant secures a fall in two hours of wrestling, a decision will be rendered by Referee Eddie O'Connell and two judges.

The program follows:

Walter Miller vs. Ted Thye, for world's middleweight wrestling title. The boxing bouts will consist of Herbert Ryan vs. Harry Beecher, 130 pounds; George Sherman vs. Jack Maxwell, 135 pounds, and Mike O'Leary vs. Johnny Webber, 140 pounds.

HORSE RACING HAS NEW LEASE ON LIFE.

TO BE BROUGHT BACK ON LARGE SCALE IN MEXICO CITY SOON.

[EXCLUSIVE DISPATCH.]

MONTEREY (Mex.) July 14.—Re-establishment of a winter horse racing season in the City of Mexico will take place on Thanksgiving Day and the daily events will continue over a period of 100 days, according to Albert J. Olivier, president of the International Jockey Club of Mexico, who passed through here a few days ago on his way to the United States on business connected with the big sporting project.

The race meet will be held under the auspices of the International Jockey Club. Mr. Olivier predicted that the horse races would attract anywhere from 100,000 to 250,000 visitors to the City of Mexico. He has received assurances that more than 1000 horses will be taken from the United States and Canada to the capital to participate in the different events. President Alvaro Obregon and other government officials have given their hearty endorsement of the project, it is stated.

During the last ten years racing has not been conducted on a large scale in Mexico. About $250,000 will be spent on improvements this summer in the Hippodromo de la Condesa in the City of Mexico, which has been selected as the racing plant. This is just one-fourth of the total sum that has been voted for improvements by the jockey club.

WORKMEN BUSY ON STANFORD STADIUM.

[BY A. P. NIGHT WIRE.]

STANFORD UNIVERSITY, July 14.—Workmen are wrecking the bleachers of Stanford field, where many of Stanford University's big intercollegiate football games have been played since 1905, and are using the lumber in construction of the new Stanford stadium, being built not far from the old field.

Steam shovels, scrapers, horses and wagons are rapidly digging down to the level of the stadium's playing field and piling the earth on the sides for the seats. Recently the excavation was being made at the rate of 2000 cubic yards a day. Several Stanford students are spending their summer vacation working for the stadium contractors.

The new stadium will be dedicated with the annual football "big game," between Stanford and the University of California here Nov. 19, 1921. Now that the old bleachers are being torn down, there will be no place for the game here if anything should block the plans to complete the stadium in time.

GOODYEAR

A Real Bargain for Owners of Small Cars

In the past five years nearly 5,000,000 of these popular 30 x 3½ inch Goodyear non-skid tires have gone into service. More than a million of them are in use today.

Now you can buy these tires, of big size, strong construction, and long-wearing treads, at the same price you are asked to pay for unknown brands.

Why take a chance on unknown tires, when you can get Goodyear quality at as low a price?

See your Goodyear Service Station Dealer today.

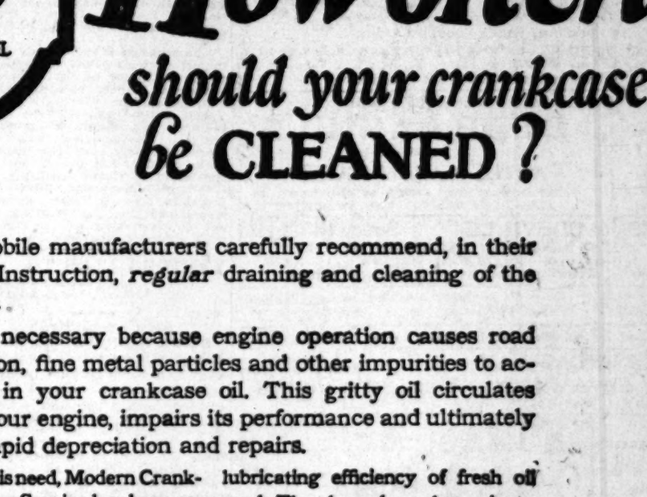

$13.95

30 x 3½ Regular Tube $2.55 30 x 3½ Heavy Tread Tube $3.25

GOODYEAR TIRE & RUBBER COMPANY of California

display shows what such tection will mean in YOUR home

We illustrate above an advertisement appearing in the July issue of the American Magazine, Good Housekeeping, House and Garden Magazine and in this week's issue of the Literary Digest.

The bathroom fixtures that we recommend and sell have many features that insure the utmost in sanitation for the home. An inspection of the modern equipment now on display in our showroom will prove this.

Made entirely of glistening, pure-white, easy-to-clean vitreous china—a material that is practically unbreakable and will not chip, crack or craze—these fixtures represent the highest ideals in sanitation.

Pay a visit to our showroom and let us show you the advantage of equipping with fixtures of the high quality that has always characterized the products that we sell and guarantee.

G. H. Tunnell Co.

Specialists in High-Grade Plumbing Fixtures

Display Rooms: 122 E. Ninth Street

importance of the plumber in protecting the family's health

MODERN CRANKCASE CLEANING SERVICE

We use CALOL FLUSHING OIL AND ZEROLENE

How often should your crankcase be CLEANED?

Automobile manufacturers carefully recommend, in their Books of Instruction, *regular* draining and cleaning of the crankcase.

This is necessary because engine operation causes road dust, carbon, fine metal particles and other impurities to accumulate in your crankcase oil. This gritty oil circulates through your engine, impairs its performance and ultimately leads to rapid depreciation and repairs.

To meet this need, Modern Crankcase Cleaning Service has been established by first-class garages and other dealers, co-operating with the Standard Oil Company. These garages and dealers use Calol Flushing Oil, — the scientific agent that cleans out old oil, dirt, grit and other impurities, and does not impair the lubricating efficiency of fresh oil used. The cleaned crankcase is refilled with the correct grade of Zerolene.

Look for the garage or dealer displaying the sign shown above, — it means "Better operation and longer engine life."

STANDARD OIL COMPANY (California)

Theaters Amusements—Entertainments

GRAUMAN'S RIALTO— THE WORLD'S MOST BEAUTIFUL LITTLE THEATER—BDWY. NEAR 8TH

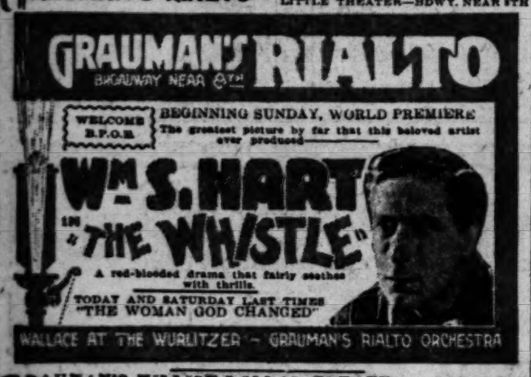

GRAUMAN'S MILLION DOLLAR THEATER— BROADWAY AT THIRD

MISSION THEATER— Broadway Near Ninth

NEW SYMPHONY THEATER— Bdwy. at 6th

TOM MIX

In his latest 100% Entertainment

"A RIDIN' ROMEO"

Big Laughs—New Stunts—Daredevil Thrills

Sunshine Comedy, "SCANDAL," with GINGER'S MIDGETS.

WASHINGTON PARK

BASEBALL

PORTLAND vs. VERNON

Today, 2:30 p. m.

MAJESTIC THEATER— MATINEE TODAY 2:15

Mats. Sun., Wed. and Sat., 25c and 50c Eves., 25c to $1.

THIRD BIG WEEK THOMAS WILKES PRESENTS

"Parlor, Bedroom AND Bath"

With MARY NEWCOMB and a Strong Supporting Cast

SUPERBA THEATER— 520 S. Bdwy.

HARRY CAREY

IN COURTNEY RYLEY COOPER'S STORY

"DESPERATE TRAILS"

A MILE A MINUTE DRAMA OF THE WEST

CLUNE'S BROADWAY 528 South Broadway

THE SPEED GIRL

BEBE DANIELS

IN

"THE MARCH HARE"

AS BREEZY AND SWIFT AS THE NAME. ALSO NEWS, COMEDY AND NOVELTIES.

PANTAGES VAUDEVILLE— Seventh at Hill

WM. E. BENCE AND ADELYN ESTEE

With their "PEARLS OF PEKIN"

A HAPPY, HAREMESQUE GALAXY OF HEAVENLY HOURIS.

Chas. L. Gill & Co. in "The Stage Carpenter" | Kate W. Simons' "Poster Pirouettes" | The Master Banjoist Joe Roberts

Jarvis & Harrison | The Shattucks | Pantages Review | Hallroom Comedy

PANTAGES BROADWAY— WHERE EVERYBODY GOES

William Faversham "THE SIN THAT WAS HIS." | Albright's Follies "ARE YOU AN ELK?"

GARRICK THEATER Bdwy. at 8th 20c and 30c Children 10 Cents

THOMAS MEIGHAN IN "White & Unmarried"

BUSTER KEATON in "HIGH SIGN"

DAILY EVENTS OF THE ELKS

ALHAMBRA THEATER— Hill St. Bet. 7th & 8th

LAST TIMES TODAY

"The Sky Pilot" AND LARRY SEMON in "THE BAKERY"

BEGINNING TOMORROW

LIONEL BARRYMORE in "JIM THE PENMAN"

FIRST TIME HERE!

HIPPODROME— Main St. at 4th

NOW SHOWING

JOHNNIE WALKER and EDNA MURPHY in "LIVE WIRES"

CHARLIE CHAPLIN in "ONE A. M." and VAUDEVILLE

THEATER DE LUXE— Alvarado, Bet. 6th and 7th Sts. OPPOSITE WESTLAKE PARK

TODAY

"THE HEART OF MARYLAND"

ADDED ATTRACTIONS.

BURBANK THEATER— Main at 6th

Hi Jinks Revues COMPANY OF 40—BEAUTIES

In their Biggest Musical Comedy

"Arc You An Elk"

RADIOS.

DISTRIBUTION DEAL.

SCHLAGER AND KANE WILL LAUNCH PICTURES.

By Antony Anderson.

One of the most important production-distribution deals in motion pictures in the last six months has been engineered by Sig Schlager, erstwhile sales promotion manager for J. Parker Read, Jr. His negotiations with Arthur S. Kane were consummated yesterday.

Eighteen Los Angeles-made productions are to be distributed by Kane through Associated Exhibitors, Pathe and Playgoers' Pictures, according to arrangements between Schlager and Kane.

Eugene P. Hunziker represents the local finance backing Schlager and himself, and with the engagement of Louis Stevens and John B. Blackwood, until recently Thomas H. Ince scenario head, as the authorial staff, the enterprise went into the actual production phase yesterday.

Schlager and Hunziker have launched three production units, the initial feature of one of which was completed Wednesday under the direction of Joseph J. Franz. This Western five-reeler, made under the business supervision of Noble Johnson, is the first of a series of six which the Western Photoplay Corporation is making. J. F. Brasselton, prominent scientist, is interested in this unit. The initial feature will be released approximately September 4.

Schlager will leave for New York in a few days to bring back contracts which will place on the market, beginning in September, six pictures each from the Western Photoplay Company, the Ernest Warde Productions and the Mitchell Lewis Productions.

The first Mitchell Lewis picture will be called "The Return of 'Poleon," the scenario being in the hands of Louis Stevens.

Ernest Warde's initial production, now being cast by Harry Lichtig and Ben Rothwell, was written by John B. O'Brien. John B. Blackwood is doing the technical work.

The plans of Hunziker and Schlager include the production of a series of specials of big caliber and the selling and distribution of a number of meritorious productions made by independent producers.

Schlager has opened temporary headquarters at 424 Markham Building. The Warde and Lewis productions are to be made at Brunton's through E. P. Hunziker, while Noble Johnson will make his Western Photoplay five-reelers at Universal City and the Berwilla Plant on Santa Monica Boulevard.

On the Destroyer.

Clarke Irvine, publicity writer now on cruise with the Naval Reserves, pens a wail from Seattle that the Pacific was misnamed. He says it should have been called Terrific, because for three days the destroyer on which he made the cruise, had to pitch and toss through a heavy sea—"the likes of which I never saw before, and I have weathered Gulf hurricanes, Atlantic gales and a husky young typhoon off the South China coast."

Venetian Center.

"Venetian Center" is the name given to the place where artists and patrons of art are cordially invited to meet. It is the Payne Academy, at 2018 Orange street—next Sunday from 7 to midnight, to enjoy some music and join in organizing the Los Angeles Art Lovers' Association for the advancement of art.

Thoughts of Venice, Italy, recall that beautiful city by the sea where oriental and occidental influences meet, and have inspired such great artists as Shakespeare and Wagner.

Regular Trumpet.

Ferdinand Earle uses a five-foot megaphone to make his directions heard in some of the mammoth settings used for the production of the Rubaiyat of Omar Khayyam.

KINEMA HONORS OLD INDIAN FIGHTER.

One of the most representative gatherings of motion picture stars will tomorrow greet the presentation of Marshall Neilan's production, "Bob Hampton of Placer," at the Kinema.

Among those who will witness the screening are many members of the cast, which includes James Kirkwood, Marjorie Daw, Wesley Barry, Pat O'Malley, Noah Beery, Tom Gallery, Priscilla Bonner, Charles West, Victor Potel and Buddie Post.

The occasion is to be made doubly important with the presence, as guests of honor of the theater, of William C. Slaper, one of the few remaining soldiers who with General Custer battled against the Sioux Indians. Mr. Slaper is now residing in Los Angeles, and since Marshall Neilan based the historical background of his picture upon the last stand of Custer, utilizing 2000 Blackfeet Indians and 1500 U. S. Regulars for the battle scenes, it is believed that Mr. Slaper's opinion of the staging will be regarded with sincerest appreciation.

VENTURA ELKS TO ORGANIZE LODGE.

[LOCAL CORRESPONDENCE.]

SANTA BARBARA, July 14.—The Elks of Ventura county are to break away from Santa Barbara Lodge, No. 613. They are to organize a lodge of their own. The new organization will start off with the charter membership of at least 300 members. The parent lodge officers favor the move to organize a lodge in Ventura county, and every assistance is being given the movement. Harry Tichner of Pasadena, acting District Deputy Grand Exalted Ruler, received a committee from Ventura composed of A. L. Burson, A. L. Hobson and L. E. Hallowell, who applied for a dispensation to form the new lodge, and they were given every encouragement. Both the Ventura lodge membership and that of the parent lodge here are growing steadily. Santa Barbara is now planning one of the finest Elk homes in the State.

SLAYER IS INSANE.

Man Who Killed Deputy Treasurer Masac Sent to Patton.

Alfred H. Davis, who shot and killed his father-in-law, Harry W. Masac, Deputy County Treasurer, July 8, was adjudged an epileptic insane person and was committed to Patton yesterday by Judge Seawell before a lunacy commission. An insanity affidavit had been filed by a brother of Davis.

FLASHES.

CHINESE STAR WED.

LADY TSEN-MEI BRIDE OF AMERICAN MAN.

By Grace Kingsley.

Count that day lost whose low descending sun finds no lovely picture lady wooed and won. The latest Cupid bulletin is a highly interesting one. It is to the effect that the lovely Lady Tsen-Mei, star of "The Lotus Blossom," which is being filmed here by a Chinese film company, is married.

And the thrilling part of it is that Lady Tsen-Mei is married to an American, a young business man connected with a New York trust company. His name is Merritt Moore, and the romance is a delightful one, particularly as she was married just the day before coming West.

Lady Tsen-Mei of course is no ordinary girl. She is an accomplished musician and a college graduate. She was singing in New York in "The Geisha" when she met Mr. Moore. In fact she stepped into his place of business and met him face to face. She transacted her business, and was about to leave when the very good looking Mr. Moore asked her if she was not the young prima donna of "The Geisha." She admitted that she was, and he told her he had been going to hear her night after night in the role. He afterward sent her flowers, and by and by called, the friendship ripening into real love. But his firm did not approve of the affair, and neither did her father. Finally the two young people took matters into their own hands, and were secretly married.

And the very next day the poor little bride left for California, where she has been for two months, during the making of "The Lotus Blossom," until last Sunday, when, having finished her work in the picture, she gladly spread her wings for New York and her beloved.

Cocoanut Grove Lively Jungle.

The Cocoanut Grove at the Ambassador is a lively little jungle these days, with the Elks and picture stars foregathering there every night for a little stepping, with tonight the night of the grand ball.

William Russell the other night showed his staying powers by gallantly dancing with a record number of sixteen fair elkesses; while Buster Keaton unselfishly introduced his bride, Natalie Talmadge, to no less than twenty-five admiring Elks. One of these Elks, by the way, insisted on dancing with Natalie three times in succession. Evidently he hadn't caught her name when introduced, and didn't know she was married. He was an energetic stepper, a trifle stout, and between steps he managed to remark: "Wish I might call to see you some day!" "We'd be pleased to see you," answered Natalie demurely, and that seemed to be all there was going to be of the incident for the time being. But when they stopped dancing the Elk managed to whisper to Keaton:

"She's a peach. I like her."

"She is," acquiesced Buster. "So do I."

"Let's call on her," suggested the Elk.

"All right," said Buster.

And isn't that Elk going to be surprised.

But they're a conquering lot, those Elks, and there are several pretty picture actresses who seem likely to be going to wear diamond solitaires when the Elks leave.

Kathleen Clifford has a particularly devoted one, for instance. She was ordering him over to one of the nicer tables the other night, when he exclaimed: "Follow you and I'll wear diamonds, won't I?"

"No," retorted the vivacious Miss Clifford, "I will."

U Buys "Ropes."

Universal has purchased "Ropes," one of the most-talked-of plays of the year, which is to be used as a starring vehicle for Miss Dupont, when the new Universal star has finished the "The Rage of Paris," the photodrama upon which she is now at work at Universal City under the direction of Jack Conway.

"Ropes" was the dramatic surprise of the year. It appeared as a one-act playlet in Harper's Magazine from the pen of Wilbur Daniel Steele. Afterward it was made into a full-length drama, which was a sensation.

Historical Serial Latest.

Those who believe that a serial may be more than screen junk will be pleased to hear that production will start immediately at Universal City on a serial which will upset motion picture tradition and the screen as eighteen connected chapters from American history, accurately depicted, and with the guarantee that it will contain more dramatic punch than any artificially conceived plot. The story is called "Winners of the West." It was written by Ford Beebe from history, and will feature Art Acord, the cowboy star. It will be directed on the actual locale by Edward Laemmle.

"Winners of the West" is an animated account of the romantic trail-blazing trip of Capt. John C. Fremont, from Booneville, Mo., to Sutter's Creek, Cal., in 1848. Step by step the camera will follow the route taken by the famous soldier explorer and the screen will record the actual adventures which befell him as he neared the frenized gold fields of California.

It was decided that Art Acord was admirably fitted to the starring role, being of imposing physique and much dramatic ability. It is likely that Laura La Plante will play opposite him.

Elsie Janis as "Peg."

"Peg o' My Heart" is to be given in Paris, and Elsie Janis is to play the leading role.

Carol Dempster Says So.

The palpitating news reaches us, via Miss Carol Dempster, Griffith star, who has just returned from Europe, that skirts are now being worn to the ankle in Paris. On the other hand, the women over in Germany aren't wearing any stockings, due to the high cost of hosiery—or something. Miss Dempster is absolutely silent as to which, if either, style she expects to follow.

Theda Bara Married.

At last the suspense is ended, and Theda Bara really is married, according to reports just received from New York. Miss Bara's husband is Charles Brabin, picture director, who has been a faithful admirer of the world's champ vamp for many years.

George Price, Too.

And speaking of marriages, George Price, who used to be the vaudeville partner of Lila Lee, is married. He is wed to Berenice Page, with whom he appeared on the Century Roof in New York here was at the Orpheum.

Svedrofsky at the California.

Henry Svedrofsky, one of the most masterful concert violinists in the country, will be featured in Robert H. Poole's stage number at the California Theater on the program opening Sunday.

Mr. Svedrovsky is one of the most gifted members of the Philharmonic Orchestra. A Russian by birth, he won in open competition with 3000 contestants the much coveted free scholarship at the Vienna conservatory and graduated four years later, having gained the gold medal offered for the best all-round musicianship and masterly solo playing.

During the last two years of his studentship he was a member on full salary at the Royal Opera in Vienna, and from this organization was engaged by Alfred Hertz, then conductor at the Metropolitan, to come to America to join the Metropolitan orchestra. He returned to Europe for further study in 1913 and remained until the outbreak of the World War.

His program at the California will include Wieniawski's "Souvenir de Moscow" and Fritz Kreisler's "Caprice Viennois."

Business Polo.

Metro is forming two new polo teams, not as a matter of sport alone, but for "business" purposes. One of the current productions calls for a game of the millionaire's sport, and this being the off season for this line of activity it became necessary to organize their own contestants. Through Robert E. Wells, general manager of the bureau maintained by the Assistance League, an effort is being made to secure the exclusive Montecito grounds, near Santa Barbara.

Saved by a Typhoon.

The ingenuity of Managing Director Harry David, of the Mission Theater, saved at least six women yesterday, during the parade, from utter collapse and made viewing the spectacle a pleasure for hundreds of others.

In the height of the heat all doors to the Mission were opened wide and the "typhoon cooling system," manufacturer of cool air, directed through the doors onto the street. The six women mentioned, who had fainted, were placed in a direct path of the air and immediately revived.

Hughes to Write Titles.

Marshall Neilan has secured the services of Rupert Hughes, noted author, to write the titles for his anti-censorship picture, which he is to produce for the Public Rights League of America.

Mr. Hughes has accepted Neilan's invitation through courtesy of Goldwyn. Both Neilan and Hughes will donate their time and effort in the production of this film, which will be booked with theater owners all over the country free of charge.

The scenario for the picture is now complete, and was written by Mr. Neilan himself. The film will run approximately two reels and will present many prominent players in the cast.

George Beban's Best.

George Beban, the great character actor, will be seen in the leading role of "One Man in a Million," the latest Robertson-Cole super-special release, which opens at the De Luxe Theater tomorrow.

This is Mr. Beban's greatest portrayal on the screen. The story carries a wholesome lesson without preaching, and has many strong comedy situations. In the cast with Mr. Beban are Helen Jerome Eddy, Irene Rich, Lloyd Whitlock, George Williams, Jennie Lee, Wade Botoler and George Beban, Jr., the 5-year-old son of the star.

Wally Reid Comes Home.

Wallace Reid came back from New York yesterday, having finished the picturization of "Peter Ibbetson," which he co-starred with Elsie Ferguson for Lasky. He was met at the station, as befits his station in life as a star, by a large delegation of Lasky-ites, headed by the beautiful Wanda Hawley.

He reports that theatricals are in rather sad condition back there; also that he lost nine pounds and 10 crossing the desert. Good old poker got the nine bucks, but he doesn't know who got the pounds. And of course that he's glad to be home again.

Doug MacLean Among Us.

One by one they come trekking homeward, and perhaps there isn't anybody who means the rubber-stamp remark about being glad, etc., than does Doug MacLean, Ince star, who hopped off the Golden State Limited yesterday afternoon, stating that it was the first train he had exited from during the past five weeks without mopping his brow and inquiring as to the whereabouts of the nearest ice-cold bath.

Doug has been sojourning in the Sunny South for the past five weeks, making personal appearances in important cities of Alabama, Georgia, Tennessee, North Carolina and Texas. The tour, planned originally only for Birmingham and Atlanta, was so successful that the young man found it best to keep right on touring. He appeared before more than 100,000 picture fans, and thinks he autographed that many photos and shook that many hands, though he isn't sure.

Grauman Announces.

There is an interesting study in the Popular Elks' Program, which Mischa Guterson has arranged for the regular Sunday morning concert of July 17. The Elks came to Los Angeles to attend a "Carnival" (Dvorak) and to enjoy the "Sunny South" (Lampa.) Of course they also came to hear the Whitney Boys' Chorus and baby Tetrazzeni, Lillian Ruggierro. All the visiting Elks received an "Invitation to the Dance" (Weber,) and expressed their "Gratitude" (Greig.) Realizing that the Elks are 100 per cent American organization, Mr. Guterson has arranged the program in order that all may join in the final "American Patrol" (Mecham.)

Lew Cody Back.

Lew Cody is coming back to town on Sunday, according to a telegram just received. He has been on a long tour, following working in pictures in New York.

WILL GIVING WIDOW DOLLAR MUST STAND.

The disputed will of the late William B. Kincaid, who died in Long Beach, June 7, 1920, leaving a $2000 estate to Ella Lee Piper and cutting off his wife, two sisters and a niece with $1 each, cannot be set aside. Judge Crail entered an order yesterday declaring the document valid. The widow charged in her complaint that her husband was incompetent and that undue influence had been exercised by the chief beneficiary.

EX-TEACHERS' RIGHTS LOST, WOOD RULES.

Normal School - University Merger Ended Retirement Salary Privilege, He Says.

Approximately thirty former Los Angeles State Normal School teachers are affected by the opinion given yesterday by Atty.-Gen. Webb to State Superintendent of Public Instruction Wood, that these teachers lost their right to the benefits of the Teachers' Retirement Salary Act when the school was made part of the University of California.

Atty.-Gen. Webb holds in his opinion that even though these Los Angeles teachers paid into the retirement salary funds $1 per month from 1913 until the Normal School was merged with the university, they are not now entitled to the benefits of this fund. The Normal School was made part of the University of California by an act of the Legislature in 1919. This act transferred the control of the Normal School to the Board of Regents of the University of California. The Retirement Salary Act, the Attorney-General holds, does not contemplate that any teachers in the university shall be entitled to its benefits.

This opinion was expected by the teachers here, Dr. E. C. Moore, director of the southern branch, University of California, said last night. The matter will be laid before the next Legislature, Dr. Moore said, with a view of remedying the obvious injustice worked by the ruling. It is expected that the Legislature will make some provision whereby these thirty teachers will be restored to their rights.

REFINERY IN OXNARD. PLANS TO BUILD OIL

COMPANY TO USE CRUDE OIL FROM NEAR-BY WELLS IN MAKING LUBRICANT.

Announcement was made yesterday that the Sierra Oil and Refining Company will build a refinery in Oxnard, and has contracted for oil from the wells of the Cooper Petroleum Company in the near-by Camarillo-Conejo fields. J. A. Milliff, president of the refining company, and N. W. Cooper, president of the producing company, declare the Camarillo-Conejo oils have proven to be comparable to the famous Pennsylvania crudes.

Construction work on the refinery is scheduled to begin August 15. The refinery will be equipped with the most modern machinery, and will specialize in lubricating oils. Mr. Cooper announced that the refining company had agreed to pay a bonus of 90 cents a barrel, so that the producing company will get from $2.35 to $2.50 a barrel, which is more than most of the California oil is commanding.

MAN SHOT TO DEATH.

Bullet Through Head of Italian Leads to Theory of Suicide.

The body of an Italian dressed in working clothes, who registered at the Golden State Hotel at Fifth street and Central avenue Wednesday morning as D. Satelo, was found in a room at that hotel yesterday afternoon by a chambermaid. The man had been shot through the head with a bullet from a .35-caliber automatic.

All indications led Detective Sergeants Harris and Rich, who investigated, to believe that the man had shot himself. A .35-caliber automatic was found in the room. No note was left to indicate the cause of the supposed suicide, but a letter was taken from the man's pocket which he had received from a northern Italian lodge and which, when translated for the Detectives, showed that Satelo had been in poor health. The body was removed to the Ivy Overholtzer establishment.

AIR GUARD IS READY.

Forest Fire Detection Service is Expected to Start Today.

It is expected that the airplane service for the summer for the detection of forest fires will begin today.

The trips will be made daily from March Field to Santa Barbara and return. There will be no trips to San Diego this season. It has been arranged at the office of Supervisor Allen, to have a radio operator stationed there during the fire season. He will take the alarms direct from the planes, instead of having them sent to March Field and then relayed to the local office. This will result in a much quicker report as to the location of a forest fire.

URGES CONTINUANCE OF ONE-MAN CARS.

The one-man safety street car, which has aroused much criticism and ridicule in Los Angeles, is indorsed in resolutions of the board of directors of the Chamber of Commerce, following an inquiry by the safety and fire-prevention committee. It was set forth that the one-man cars are safer because of the elimination of "step accidents" and because their lighter weight makes less compact in collisions.

The resolutions also point out that the one-man type was installed by the Los Angeles Railway at the order of the Railroad Commission and on the recommendation of the Board of Public Utilities. The Chamber board of directors believes the cars should be continued in use a sufficient time to demonstrate more clearly their accident-prevention features.

COUNTY MAY PURCHASE SCENIC PARK SITE.

[LOCAL CORRESPONDENCE.]

SANTA BARBARA, July 14.—Purchase of Nojoqui Falls, a scenic property near Las Cruces, this county, is being considered by the County Supervisors. The owners, the Alisal Ranch Company, have offered 950 acres around the falls to the Supervisors for public park purposes at a cost of $50,000.

The falls are a picturesque sight, a sheet of water dropping down over precipitous rocks from a height of 115 feet. Through courtesy of the ranch owners the public has been permitted access to the canyon, where the falls are located at all seasons of the year, and the place has become a popular picnic grounds for all the county.

APPOINTS RILEY AS CONTROLLER.

Governor Names Commissioner of Real Estate When Chambers Quits.

Ray L. Riley, State Real Estate Commissioner, yesterday was appointed State Controller by Gov. Stephens, who announced the appointment immediately upon receipt at his Los Angeles offices of the resignation of John S. Chambers.

The Governor appointed E. T. Keiser, chairman of the Board of Education, to fill the position made vacant by the transfer of Mr. Riley. Mr. Chambers resigned as Controller to accept a position as vice-president of the Sacramento branch of the Bank of Italy.

LAY PLANS FOR FILM DISTRIBUTING BODY.

LOCAL THEATER MEN DISCUSS HUGE ORGANIZATION ON CO-OPERATIVE BASIS.

Definite plans for the formation of the new $15,000,000 co-operative motion picture distributing organization were discussed Wednesday at the monthly meeting of the motion picture theater owners of Los Angeles, held at the Walker Theater Auditorium, with a result that more than $2500 was pledged locally for the initial expense required for the foundation of this program. More than $100,000 will be raised all over the country to inaugurate the initial steps.

Benjamin B. Hampton, the independent producer, was the principal speaker of the session. He told of the plan advocated at the Minneapolis convention of the Motion Picture Theater Owners of America, whereby the exhibitors will deal directly with the independent producers.

Mr. Hampton spoke for more than two hours on the new plans, and

Theaters Amusements—Entertainments

CALIFORNIA THEATER— Main at 8th

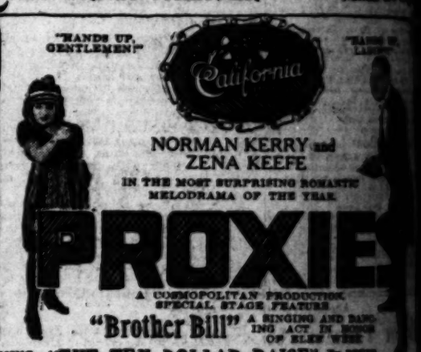

MILLER'S THEATER— Main at 9th

SEE IT AGAIN

GOUVERNEUR MORRIS' GREAT STORY

"THE PENALTY" WITH LON CHANEY

KINEMA THEATER— Grand at 8th

EL CAMINO REAL THEATER— PILGRIMAGE

LIFE OF THE CHRIST

NOW! 8 P. M.

SALE OF SEATS, BARKER BROS.

734 S. Broadway, Phones 10423; Pico 1849; Hollywood Blvd., 578384; Hollywood 1861; Alexandria 63185; Alexandria and all leading hotels.

Prices, $1, $1.50, $2, $2.50; Boxes $3

LIMITED ENGAGEMENT

GOOD SEATS LEFT.

MOROSCO THEATER— MATINEE TODAY

OLIVER MOROSCO PRESENTS

LAST TWO DAYS OF "3-FACES EAST"

STARTING SUNDAY MATINEE

"A TAILOR-MADE MAN"

MATINEES, 25c TO $1.50. EVENINGS, 25c TO $2.00

ORPHEUM— TRIXIE FRIGANZA

The Best in Vaudeville Orpheum Circuit

BRADLEY & ARDINE "Follies of Song and Dance"

MELVILLE & RULE "League of Servants"

MATTHEWS & AYRES "Hard Boiled"

EDDIE BORDEN "Oh! What a Night"

SUMMERTIME A One-Act Farce

Types of the Day

Every Day at 2, 15c to $1; Every Night at 8, 15c to $1.50.

MASON OPERA HOUSE— LAST 3 PERFORMANCES

Special Elks' Convention Attraction

CALIFORNIA OPERA CO. 80 People. Famous Stars.

Presenting Rudolf Friml's Beautiful 3-Act Opera, "SUMMER BEAUTY" CHORUS.

"The Firefly"

With Entire Performance of

Prices $1.50. Matinee Tomorrow. $3.00 to $.50

TALLY'S BROADWAY— Broadway at 8th

T. L. TALLY Presents SECOND WEEK

ELSIE FERGUSON

In the photoplay adaptation of her famous stage success

"SACRED AND PROFANE LOVE"

Added Attractions: Scenes at Dempsey-Carpentier Fight, Jersey City, N. J. Specials, Marion Van Bergen, Pianist, Organ Solo.

FRIDAY MORNING.

Don't Go Hom

SEEIN

"The Rim of t

Southern California's

in the San Bernardino

erful auto trip over goo

All the Way Over One

Kindid accommodations to

had at the resorts listed b

For Choice Big Bear Lake Building Sites—See KNICKERBOCKER Pine Knot, Cal.

Chaffees Good Groceries at Fawnskin, Pineknot, Big Bear Lake.

PINE KNOT LODGE BIG BEAR LAKE P. O. Pine Knot, California. Any Information Bureau.

LOWE'S CAMP BIG BEAR LAKE Near P. O. San Bernardino Housekeeping cabins and board. Free camping grounds.

CHAD'S CAMP BIG BEAR LAKE

WATERS' CAMP Big Bear Lake. Open all year. One of the better class—for homeseekers. Three blocks From Dance Hall, Theater and Dining Hall. L. L. WATERS, PROP. Pine Knot, California.

BLUE BIRD LODGE BIG BEAR LAKE

KNIGHT'S CAMP The Complete Mountain Camp ON BIG BEAR LAKE.

Pine Knot Boat Landing BOATS—BOATS—BOATS

S. S. STRAWSER Big Bear Valley Real Estate and Insurance. Mountain Cabins. For Sale. Box 174, Pine Knot, California.

Above Resorts Rea

Motor Transit Com

8th and Los Angeles St

View of Mt. Robson—C

600 MIL

Mountain Grandeur Through

CANADIAN R

Optional routing available additional 700 miles thro "INSIDE PASSAGE" to the in sheltered waters on ste

Low Summer Tourist Fa

Steel Trains of Superior Trav

Connections All Important Ameri

Canadian National Railways

Call or Write

H. R. BULLEN

Traveling Passenger A 523 Van Nuys Bldg., Los

Ask for Booklet "Bi

Famous contributors each week to the MAGAZINE. Many period Writers contain stories and articles Instead of paying 25c, su one this interesting feature at no extra c

Times' Want Ads

Don't Go Home Without SEEING "The Rim of the World"

Southern California's Wonderland—high in the San Bernardino Mountains—a wonderful auto trip over good roads—

All the Way Over One Mile in the Air

Hotel accommodations to suit every purse may be had at the resorts listed below—

Above Resorts Reached by Motor Transit Company's Stages
5th and Los Angeles Sts.—Pico 3850

Choice Big Bear Lake Building Sites—See KNICKERBOCKER Pine Knot, Cal.

Coffees Good Groceries at Fawnskin-Pinecrest, Big Bear Lake.

PINE KNOT LODGE BIG BEAR LAKE

LOWE'S CAMP BIG BEAR LAKE

CHAD'S CAMP BIG BEAR LAKE

BLUE BIRD LODGE BIG BEAR LAKE

WRIGHT'S CAMP Big Bear Lake

Motor Boat Landing

J. S. STRAWSER

AUTOMOBILE REPAIRING
Carburetor and Ignition.
Gas and Oils. Battery Charging.
RIFF COOLEY AND ELMER DEEMS, PROPS.
BIG BEAR LAKE.

DEER LICK LODGE
BIG BEAR LAKE
New, completely furnished housekeeping cabins, equipped with running water. Between I. S. Ranch and Tavern.
POSTOFFICE PINE KNOT, CAL.

CRANDALL CAMP
BIG BEAR LAKE
Housekeeping cabins only. Clean beds. Plenty covers. Within ¼ mile of amusement center. CHAS. W. RAIN, Owner. Postoffice Box 168, Pine Knot, Cal., or see Pack Judah.

MOON CAMP
On the North Shore of Big Bear—American Plan—$4 up—Housekeeping cabins, etc.
Postoffice—Fawnskin, Cal.

BARTLETT'S CAMP
BIG BEAR LAKE.
General merchandise store. Everything for the camper. Housekeeping cabins. BROWN AND DANIELS, Props.

THOUSAND PINES
Hotel and cabin resort in the San Bernardino Mountains — Hotel American plan—$4 per day up—Cabins $15 per week up—Postoffice, San Bernardino, Cal.

BARTLETT BROS.
Big Bear Lake.
REAL ESTATE
Lots, Cabins, Rentals, Camp Sites.
POSTOFFICE PINE KNOT, CAL.

BIG PINES CAMP
BIG BEAR LAKE
New housekeeping cabins and tents, $12 to $25 per week.
BREWER AND WILLIAMS, PROPS., Postoffice, Pine Knot, California.

PINE COURT
ON BIG BEAR LAKE FRONT.
Housekeeping cabins completely furnished, one to five rooms. Fire-room cabins accommodate six persons. Reasonable prices. MRS. ERICKSON, Prop. Postoffice Box 141, Pine Knot, Cal.

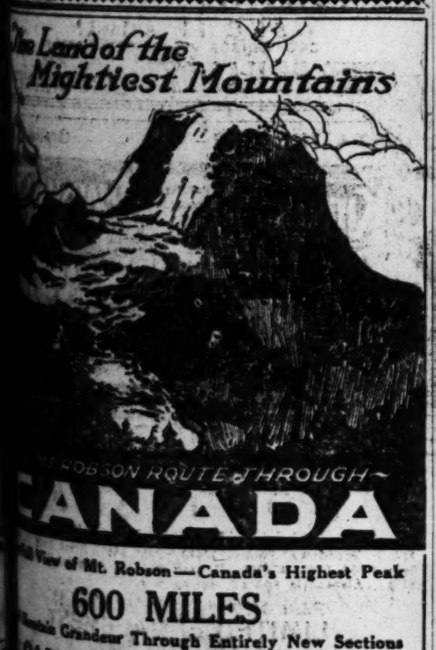

Full View of Mt. Robson—Canada's Highest Peak
600 MILES
Scenic Grandeur Through Entirely New Sections
CANADIAN ROCKIES
Optional routing available, affording an additional 700 miles through the famed "INSIDE PASSAGE" to the border of Alaska on sheltered waters on steamers de luxe.
Low Summer Tourist Fares All Points
Fast Trains of Superior Travel Appointments
Through All Important American and Canadian Centers
Call or Write
H. K. BULLEN
Traveling Passenger Agent, 605 Van Nuys Bldg., Los Angeles.
Ask for Booklet "B1"
Canadian National Railways

Every issue contains each week to the TIMES' ILLUSTRATED MAGAZINE. Many periodicals selling at 25c a copy contain stories and articles by these same authors. Instead of paying 25c, subscribers to THE TIMES receive this interesting feature at no extra cost.

Want Ads are a service to readers. They are carefully classified and indexed. Thousands of people read them every day.

KICK BY HORSE DROWNS WOMAN

Rancher's Wife Knocked Into Canal by Blow.

Phoenix Infant Death Rate is Declared Too High.

Mail Service Re-established for Arizona Capital.

[EXCLUSIVE DISPATCH.]

PHOENIX, July 14.—Mrs. Anna L. Renck, wife of a farmer near Mesa, while helping her husband water a number of horses in the Eastern Canal, was knocked into the ditch by a horse and drowned. The body was found two miles downstream, a bruise above the eye the only evidence of how she had been struck. The husband was near by, but heard no noise, his first intimation of disaster being in seeing the woman's hat floating on the canal.

Charlie Quan, a Mesa restaurant-keeper, who died after long suffering from burns received in an explosion of gasoline, left an estate of $20,000 to his white widow and three small children. His true name is set forth in legal papers he Dong Poy Coon.

George Schornick, who homesteaded a quarter-section of land one mile southeast of Mesa in 1880, is dead, at the age of 59. For twelve years he lived in Southern California, returning seven years ago to this locality.

DEATH RATE TOO HIGH.

Arizona's rate of infant mortality is declared far too high, for the past fiscal year standing at 155 per 1000 births. In all were 8045 live births and 1246 deaths. Of the deaths, 72 per cent were among the Mexican population, mainly due to prematurity and improper or insufficient care, or to ignorance of sanitation. An attempt is to be made to secure better conditions among the Spanish-speaking element for expectant mothers. The births included 4205 males and 3840 females.

Some help in the proper care of children is expected from organization of the Child Welfare Board, a new body authorized by the last Legislature, Mrs. F. A. Kimball of Tucson is chairman and Mrs. H. A. Guild of Phoenix secretary. The latter is the only paid officer of the State organization. She has served as president of the State Federation of Women's Clubs and has been a delegate to the Republican National Convention.

GETS MAIL DELIVERY.

Phoenix city mail distribution has been re-established on the Maricopa and Phoenix division of the Southern Pacific, after a number of years' suspension. Seven clerks have been assigned, to run from Los Angeles to Phoenix and back on main-line trains 1 and 2, especially for the handling of Phoenix city mail and for the better protection of registered mail. This arrangement provides faster Sunday night mail service eastward, hence to El Paso. Departure of the mail cars from Phoenix is at 6:30 p.m. and return at 9 a.m. Letter mail, especially from the west, thus is expedited at least an hour in city delivery.

On plans prepared by Harwood Hewitt of Los Angeles, John L. McIvers, one of the discoverers of the United Eastern Mine at Oatman, has started on erection of a $40,000 residence on North Central avenue.

Steamships

Ticket Office Cor. 5th and Spring (Alexandria Hotel)
Telephones: Main 7183 or 13338.
Long Beach Office, 115 W. Ocean Ave.

$30 ROUND TRIP TO SAN FRANCISCO
INCLUDING BERTH AND MEALS, VIA THE PALATIAL
S.S. Queen
SAILING 10 A.M., SUNDAY FOR SAN FRANCISCO AND SEATTLE
PORTLAND, NEXT SAILING JULY 10
$43 ONE WAY $85 ROUND TRIP

Australia
OCEANIC S.S. CO.
Next U. S. Mail S.S. SONOMA, VENTURA, 10,000 tons Lloyds A1 register. Delightful Service. Sydney Short Line—Honolulu, Suva, Auckland. Passage, lowest rates, Pacific Coast. $525 first class.
Sonoma sails Aug. 2nd, Ventura sails Sept. 6th. A. M. Culley, 617 S. Spring St., Los Angeles, or Oceanic Bldg., 2 Pine St., San Francisco.

SWEET BILL HAS LITTLE HEADWAY.

REMAINS AT STANDSTILL WHILE MELLON IS QUESTIONED ON WAR DEBT.

[EXCLUSIVE DISPATCH.]

WASHINGTON, July 14.—The Sweet bill to provide more adequately and efficiently for disabled veterans, relief made no headway whatever today toward enactment.

It remained at an absolute standstill while members of the Finance Committee interrogated Secretary of the Treasury Mellon about the plans for refunding foreign loans. This question took up so much of the committee's time that the Sweet bill remained untouched with the meeting adjourned. Another meeting will be held tomorrow.

In the course of the debate today on the bonus bill, Senator Smoot assured the Senate that a favorable report on the Sweet bill would most certainly be forthcoming from the Finance Committee tomorrow. Other members of the committee were not so sure that action would be so prompt.

Meanwhile, in an effort to improve the situation of service men, Col. Charles R. Forbes, director of the Bureau of War Risk Insurance, pursuant of a policy to seek out former service men and to effect, on the bureau's initiative, an adjustment of compensation and insurance claims, launched a "clean up" campaign today which is designed to reach and to secure whatever action is necessary in the case of every disabled former service man and woman in the country.

Enlisted in the campaign with Col. Forbes are the co-operation of the American Legion and the American Red Cross.

GIVES NEW TARIFFS TO KLAMATH FALLS.

SOUTHERN PACIFIC SUBMITS NEW RATES AT HEARING BY COMMERCE BOARD.

[BY A. P. NIGHT WIRE.]

SAN FRANCISCO, July 14.—The Southern Pacific company submitted today, at an Interstate Commerce Commission hearing here, a new schedule of class rates from San Francisco and Portland to Klamath Falls, designed to remove discrimination which Oregon interests asserted existed against them on the Klamath Falls branch of the railroad. The proposed tariff represents a reduction of 20 per cent from the rates offered by the company at the hearing of the case in Portland last January, according to J. M. Mulchay, assistant general freight agent of the Southern Pacific, who said it would cut off $65,000 a year revenue on the Klamath Falls branch.

PREMIUM PAID FOR STATE ROAD BONDS.

[BY A. P. NIGHT WIRE.]

SACRAMENTO, July 14.—After spirited bidding, the Anglo-London and Paris National Bank of San Francisco today was awarded $4,878,000 in California State highway bonds, paying a premium of $19,550.

The bonds, which were sold by the State Treasurer, carry 5½ per cent interest. This was the first time in several years, it was stated, that a premium has been paid for State bonds. The only other bidder was the Bank of Italy.

CANADIAN PACIFIC OCEAN SERVICES

TO EUROPE
By the Picturesque St. Lawrence River Route
MAKE RESERVATIONS NOW
Sailings Every Few Days from Montreal and Quebec to Liverpool, Southampton, Glasgow, Havre, Antwerp, Naples, Genoa.
Ocean voyage shortened by two Delightful Days on the Sheltered St. Lawrence River and Gulf
EVERYTHING CANADIAN PACIFIC STANDARD—NONE BETTER
Apply to Agents Everywhere or to
A. A. POLHAMUS, General Agent, Passenger Dept., 605 S. Spring St.
Phones Pico 3499—64323 Freight Dept., 605 S. Spring St., Los Angeles
CANADIAN PACIFIC RAILWAY
TRAFFIC AGENTS

The most unique and comfortable hotel (American plan) in the scenic wonderland of Southern California. Altitude 5450 feet. Three and a half hours from Los Angeles. Splendid roads all the way. Folders at all information bureaus in Los Angeles. For reservations, phone Crest 2, San Bernardino, Cal.
RATES $4 PER DAY UP.

HAWAII GREETS NEW GOVERNOR.

Ancient Customs Revived as Part of Inaugural.

Natives Greet Executive in Unique Regalia.

Island Territory Will Welcome World Press Congress.

[SPECIAL CORRESPONDENCE.]

HONOLULU (T. H.) July 5.—A strikingly impressive and colorful revival of ancient Hawaiian customs, such as is being planned as a part of the entertainment of delegates to the Press Congress of the World here in October, was one of the features of the inauguration here today of Wallace Rider Farrington, business manager of the Honolulu Star-Bulletin, as Governor of Hawaii.

Members of the Sons and Daughters of Hawaiian Warriors, a leading Hawaiian society, greeted the new Governor as he entered the capital, and, amid the singing of Hawaiian melodies, bedecked him with "leis," or flower wreaths, and strew blossoms in his path.

MANY ANCIENT RELICS.

Many ancient relics, including weapons and articles of regalia, were used in the ceremony. There were great feather cloaks an edapes of red, yellow and orange, many of them priceless, and helmets and "leis" of the same material rarely seen outside of museums. Two warriors, with crossed spears, blocked the new Governor's path as he entered the capital, and it was not until he had answered certain questions put to him in Hawaiian by the regent of the society, that he was allowed to proceed. It was merely a revival of an ancient Hawaiian custom, yet it served to make the occasion the most typically Hawaiian welcome ever extended an executive of the Territory.

Aside from his duties as executive, Gov. Farrington will continue as chairman of the Hawaiian committee in charge of local arrangements for the welcome and entertainment of the delegates to the Press Congress. Farrington returned this morning from the mainland, and while away conferred with Dr. Walter Williams, dean of the school of journalism of the University of Missouri, and president of the Press Congress, regarding the big meeting of newspaper men to be held here this fall.

WELCOME PRESS CONGRESS.

"The Hawaiian people are looking forward eagerly to the visit to Honolulu this fall of members of the Press Congress of the World, for they realize the influence and strength of this great organization, and are anxious for these visitors to obtain first-hand knowledge of their high degree of intelligence and the splendid progress they are making," Princess Abigail Kawananakoa, member of the royal family of Hawaii, told a local representative of the Press Congress recently.

"The Hawaiian societies," the Princess continued, "are working hand in hand in an effort to prepare for the newspaper men a program of entertainment that will be replete with interesting features. It is quite likely that one of the Hawaiian tableaux, depicting the ancient native life of the people, will be revived, and I know that it will be something these visitors will never forget.

PROGRESS STEADILY.

"During the many years these islands have been an integral part of the United States—a fact of which we are extremely proud—the Hawaiian people have progressed steadily, and I believe that the race, instead of dying out, is being strengthened and is growing. We pride ourselves upon being loyal American citizens, and I think that during the recent war we proved our allegiance.

"Our Hawaiian young men and women are establishing notable records in business and professional life, both at home and abroad. They are proving themselves steady and conscientious workers, capable of saving money. We are anxious to have the newspaper men of the world come here and learn exactly what we are doing, for we believe there will then be corrected many of the mistaken impressions which from time to time, have gone forth concerning Hawaii and the Hawaiians."

GERMANY SEEKS TO BUILD UP CREDIT.

WANTS AMERICAN MONEY TO PAY REPARATIONS, GET COIN FOR SEEDS.

[EXCLUSIVE DISPATCH.]

NEW YORK, July 14.—Germany, it was learned in the financial district today, is engaged in the task of building up a credit of between $75,000,000 and $100,000,000 in the United States. She has need for a credit here for three requirements: First, her reparations debt; second, grain and cotton needs, and third, copper requirements. Her next reparations payment is of $66,000,000 and is due on August 30, and it is now the understanding of bankers who are handling financial affairs for her that this payment—or most of it, at least—will be made on the due date in dollars. It had heretofore been the understanding that subsequent payments would be made in sterling, or other exchanges than dollars.

The credit is being established in three ways—first, by the shipment of silver from Germany to this country; second, by the deposit of marks wherever they are acceptable; third, by the export of goods controlled by the German government, not only to the United States, but to every other country which will take them.

Details of the $59,000,000 credit for grain, now being arranged here for German account were unavailable today, but bankers are working on the project daily, and expect to make formal announcement of the several pieces of financing, as they are completed and the signatures attached.

THREE DEAD FROM CORONER'S COCKTAILS.

[EXCLUSIVE DISPATCH.]

CHICAGO, July 14.—"Coroner's cocktails" caused the death of three men today and a fourth will not survive the night. The dead are: Thomas J. Barrett, 26 years old; Thomas Coffee, 64; Michael Ward, 35.

All died at the Illinois Central Hospital, where they had been taken by the Hyde Park police, who found them in a railroad freight house. They said they had bought three pints of moonshine whisky and each drank almost a pint.

21 HOLTON Band Instruments sold by Platt Music Co. to the Urban Military Academy Band.
Louis Hutinet, Conductor.
Louis Hutinet, Jr., Leader.

HOLTON equipped!

It is natural that the Urban Military Band, one of the foremost juvenile musical oranizations in the country, should choose to equip itself with

HOLTON BAND INSTRUMENTS

The recognized leader in the brass instrument field.

If your boy is musically inclined give him the right start at the genuine Holton instrument he wants. Any Holton Band Instrument may be bought on small convenient terms that you can easily afford.

Free private instructions, without stint, to every amateur purchasing the Holton Saxophone.

Exclusive Southern California Agency for the Holton line.

PLATT MUSIC CO.
One door N. of Orpheum
622 S. BROADWAY
OPEN EVENINGS

Phone 10103 Main 1150

"Hello, Bill! Visiting Elks always welcome"

REPUBLICANS CLASH ON PETROLEUM DUTY.

OKLAHOMA AND MASSACHUSETTS CONGRESSMEN DISAGREE ON TARIFF BILL.

[EXCLUSIVE DISPATCH.]

WASHINGTON, July 14. — Two Republican members of the Ways and Means committee clashed today over the question of a duty on crude petroleum and fuel oil during the debate on the tariff bill in the House. Representative Chandler of Oklahoma, whose activity in behalf of the independent oil producers in his section of the country caused the Ways and Means Committee to impose duties of 35 cents per barrel on crude petroleum and 25 cents per barrel on fuel oil, declared that it would enable the independents to hold their own against the Standard Oil Company.

Representative Treadway of Massachusetts, another Republican member of the committee, expressed opposition to this paragraph of the bill and read a protest from Gov. Cox of Massachusetts, who objected to the proposed duties on the ground that it would mean an increased cost of fuel oil used by New England industries.

Representative Bourke Cockran of New York made the principal Democratic speech of the day. Mr. Cockran asserted that the bill constitutes a declaration of commercial warfare on the world and flayed trusts, which he said had been built up under a Republican protective policy. General debate on the bill closed tonight. Consideration of amendments begins tomorrow.

FRANCE CELEBRATES FALL OF BASTILLE.

FRENCH REVOLUTION ANNIVERSARY OBSERVED BY PARIS IN DANCES.

[BY CABLE AND ASSOCIATED PRESS]

PARIS, July 14.—France today celebrated Bastille Day, the anniversary of the fall of the ancient prison, which symbolized the oppression that brought about the French Revolution. Observance of the holiday was begun last night when vast crowds gathered in the streets of the city and danced for many hours. There were, in addition, great torchlight parades along the boulevards. The people had prepared to celebrate the day in the historic manner.

In connection with the observance of Bastille Day it was recalled that three years ago tomorrow morning the Germans launched their futile attempt to break the Allied lines and reach Paris.

WASHINGTON, July 14.—A message on the occasion of Bastile Day was sent today by President Harding to President Millerand of France.

"On this day, which commemorates the independence of France," the message said, "I send, Mr. President, my friendly greetings and I voice the sentiments of my countrymen in expressing the earnest desire that the French and American peoples may continue the most cordial friendshi pand that the traditional bonds of sympathy and esteem may ever be strengthened."

ENGINEER MAY NOT HAVE BEEN MURDERED.

UNDERTAKER BELIEVES EXPLOSION OF ENGINE KILLED MAN IN TEXAS.

[BY A. P. NIGHT WIRE.]

EL PASO, July 14.—J. J. Kaster, undertaker, who examined Engineer William Bohlman's body after it was brought here from the scene of the wreck of a Galveston, Harrisburg and San Antonio Railway train July 8, declared today he doubted that the engineer was shot in the head with a pistol.

"It may have been a bullet or a piece of metal from some part of the mechanism of the boiler which exploded," said the undertaker.

Charles F. Robinson, fireman of the wrecked train, is held on $5000 bond on a charge of murder in connection with the mysterious death of the engineer, and Earl Stirman, brakeman, is held on a $3000 bond on a similar charge.

War Department Cleans Out.

[BY A. P. DAY WIRE.]

WASHINGTON, July 13.—Secretary Weeks announced today that 21,174 civilians had been discharged from employ of the War Department since March 1, and estimated the reduction would mean an annual saving of about $25,405,800.

WOMAN KIDNAPED; FEAR FOUL PLAY.

MYSTERY ENVELOPES RANCH OWNER'S ABDUCTION AT LEBEC.

[EXCLUSIVE DISPATCH.]

BAKERSFIELD, July 14. — Mystery surrounds the sudden disappearance, at Lebec this morning, of Mrs. Maud H. Seafield, according to O. Keithley, her business associate, who today reported the case to Sheriff Newell. While he was eating at a restaurant at Lebec at 3 o'clock this morning Keithley told the officer he heard his car, in which Mrs. Seafield was waiting his return, start from in front of the place and then saw it disappear toward Bakersfield as he rushed out to the curb.

Bystanders who witnessed the hurried departure of the large touring car declared that a man had jumped out of the shadows and into the car as Keithley entered the eating place, and had left with Mrs. Seafield. The case is a complete mystery, according to Sheriff Newell. The theory that Mrs. Seafield was the victim of foul play is held by Keithley, who expressed his belief that his business partner had been held up and abducted.

Mrs. Seafield and Keithley jointly own two large ranches, one of which is located near Shafter, in this county. They were returning from San Fernando, where their other ranch is located.

Mrs. Seafield is described as a brunette with blue eyes, black hair. According to Keithley she was 32 years of age and five feet five inches tall. When last seen she was dressed in a black skirt, orange colored waist, dark suit coat, low tan shoes, wore a plaited white straw hat and carried a small tan handbag.

Guilty of Bank Robbery Charge.

[BY A. P. DAY WIRE.]

OAKLAND, July 14.—William Aberton was convicted in Superior Court yesterday of participating in the robbery of the Alvarado Bank October 13. Four other men have also been convicted.

Wondrous — taste & flavor
Caswell's NATIONAL CREST Coffee
1,800,000
Cups were served at the PANAMA-PACIFIC International EXPOSITION
South 1970.

AUCTION SALES

The Times is the Official and Exclusive Newspaper Advertising Medium of the Association. To be Conducted by Members of Los Angeles Auctioneers' Association.

AUCTION

MONDAY, 9:30—Elegant new furniture 5 rooms, 2240 E. 37TH ST. Take Huntington Park car (Vernon.)
Everything is new and high grade. $145 Brass Bed, new $100 Gas Range, beautiful F. O. dining-room set, new rugs, dishes, kitchenware, rocker, dressers, etc.

MON., 2 P.M.—Stock notions, jewelry, etc. 703 W. Ave. 64. Take Garvanza-Buena Vista car, get off Eagle Rock Ave.
Dry goods, stationery, dolls, toys, hand-painted novelties, laces, paints, Indian blankets, etc. Description later.
STROUSE & HULL, Auctioneers. 62705.

BIG AUCTION

TUESDAY
3220 S. MAIN ST.
ALL DAY SALE
Everything to furnish the finest home or hotel. You can save 50 per cent by buying from us. We sell on commission, anything, any place, any time, or buy for cash.
A. L. MOXLEY & CO., Auctioneers.
Phone South 3143.

If Good Stylish Clothes, America's Smartest Productions, at Reasonable Prices Appeal To You

Don't Delay Seeing Us. For We've Got the Goods. Styles for the Young Man and His Father.

$25 to $50 for Handsome Clothes for Business or for Pleasure. Grays, Browns, Blues, Etc. See Us.

Scott Bros.
425-427 S. Spring
Open Saturday, till 9 p.m.

DOINGS OF THE ELKS AND VIEWS OF WORLD EVE

Cups presented by Los Angeles to the winning Elks Bands. Photo by Witzell.

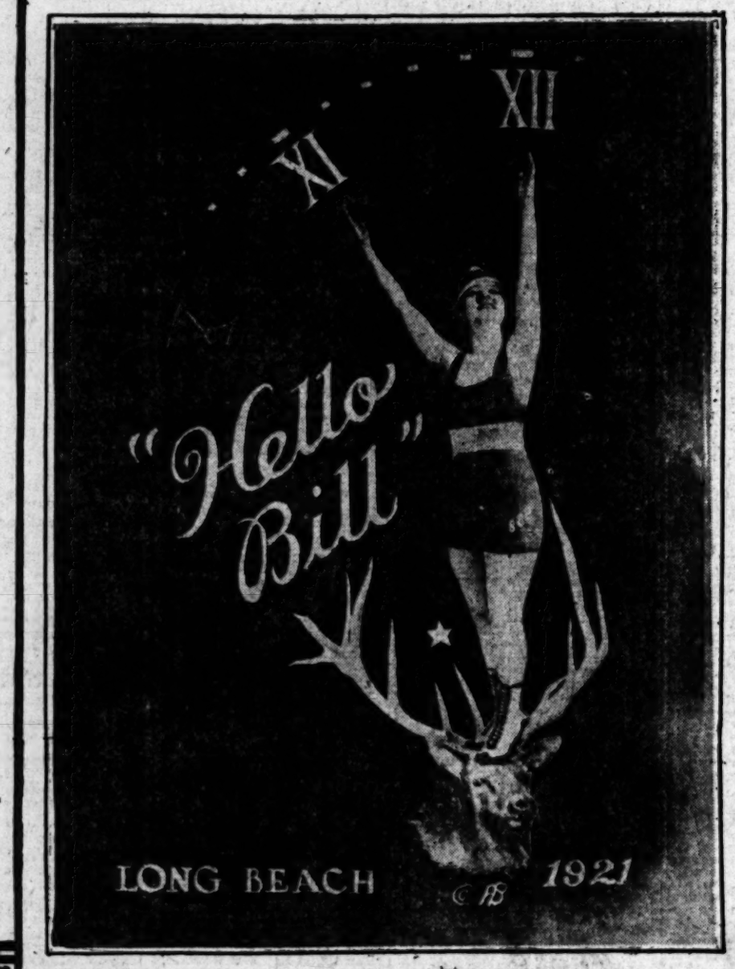

Edith Hallor, haled into New York court by her mother to determine whether or not she is her own boss.

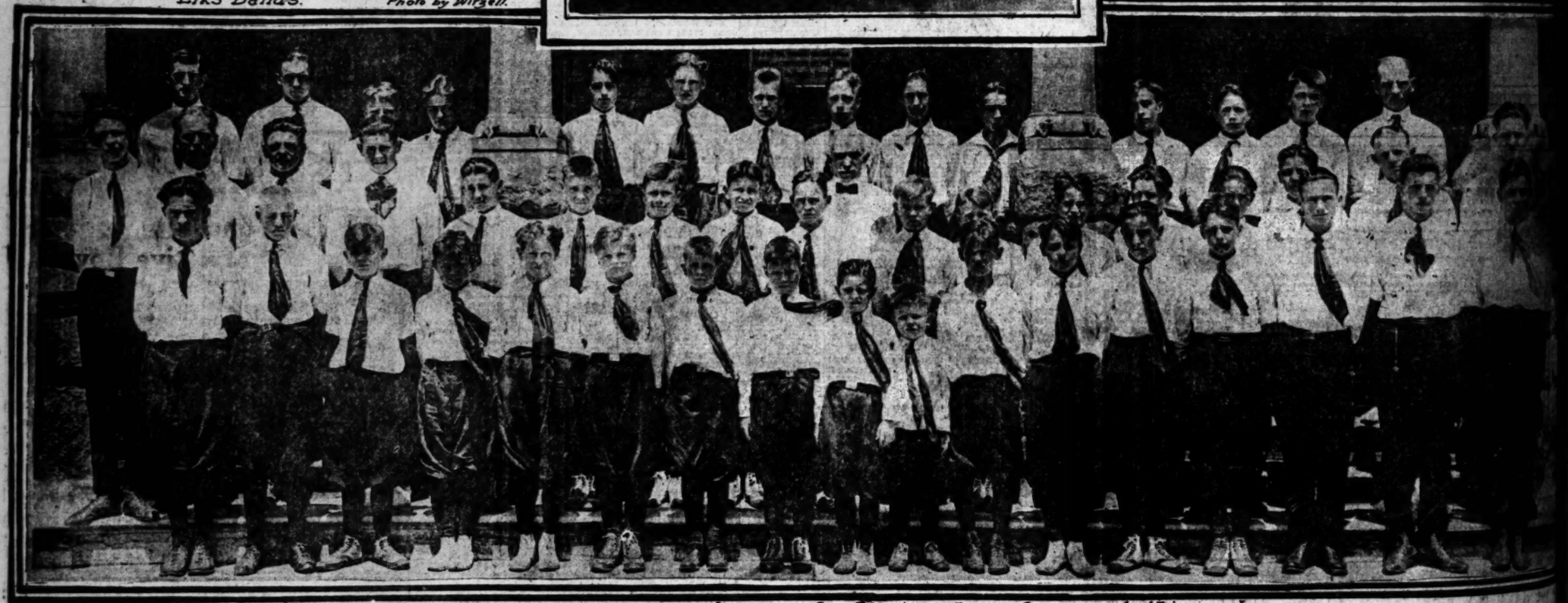

The Whitney Boys Chorus appearing as a feature for Elks' week at Grauman's this week.

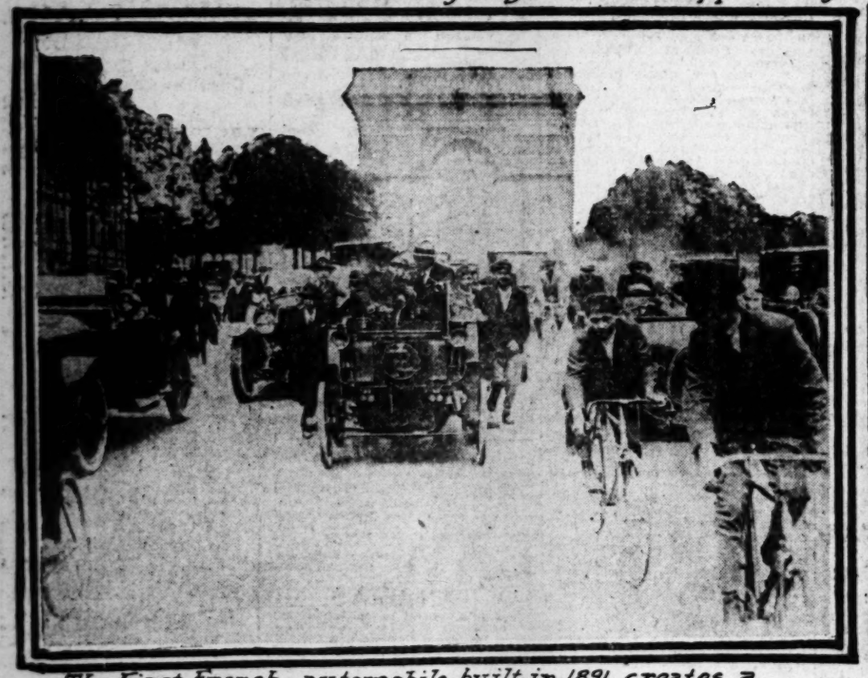

The First French automobile, built in 1891, creates a stir when it is driven down the Champs Elysee. © Keystone View Co.

Famous expeditionary force mascot "Stubby". He has been decorated many times. © Keystone View Co.

"The Goose", Mercury plane, one of many entries in Los Angeles Speedway airplane meet arranged for entertainment of B.P.O.E. by Areo Club of Southern California.

jury, June 21, of forgery, carrying a penalty of from one to fourteen years. He had cashed a check for $69 in a clothing store and the check was later found to have been forged. In defense he stoutly maintained that he found the check on the street and that he did not forge it.

It was the favorable testimony of his character witnesses, Theodore Kosloff, the dancer, and Leopold Godowsky, pianist, which brought probation for the young artist. Theodore Gottsdanker was his attorney.

OFFERS TROPHY FOR BEST-BUILT AIRPLANE.

As a means of boosting aviation not only for pleasure but also from a commercial standpoint a bronze and silver plaque valued at $250 will be awarded at the International Air Tournament at the Los Angeles Beverley Hills Speedway tomorrow and Sunday for the best built airplane designed and assembled in California.

The trophy is being awarded by the Autocraft and Aircraft magazine of Los Angeles and with be known as the publications's first annual trophy. It is planned to award a similar one each succeeding year for some phase of airplane development.

The magazine, which is a Los Angeles publication, is devoted entirely to furthering the automobile and aircraft industry in California among the trade.

SCHOOL BOND ELECTION.

[LOCAL CORRESPONDENCE.]

WHITTIER, July 14.—An election has been called for July 20 to vote for a $150,000 bond issue for the erection of an intermediate school. The bonds, if carried, will probably be divided as follows: Grounds, $40,000; building, $100,000, and $10,000 for furnishings and equipment. This will give Whittier the fifth intermediate school building, and will place the city in the first rank in educational interests in the State. Aside from the five intermediate buildings, Whittier has one of the finest groups of high school buildings in the south, and also has one of the six colleges composing the Southern California college conference.

...of a Man Stacking His Car in Public Garage. - - - By BRIGGS.

[Copyright, 1921, New York Tribune, Inc.]

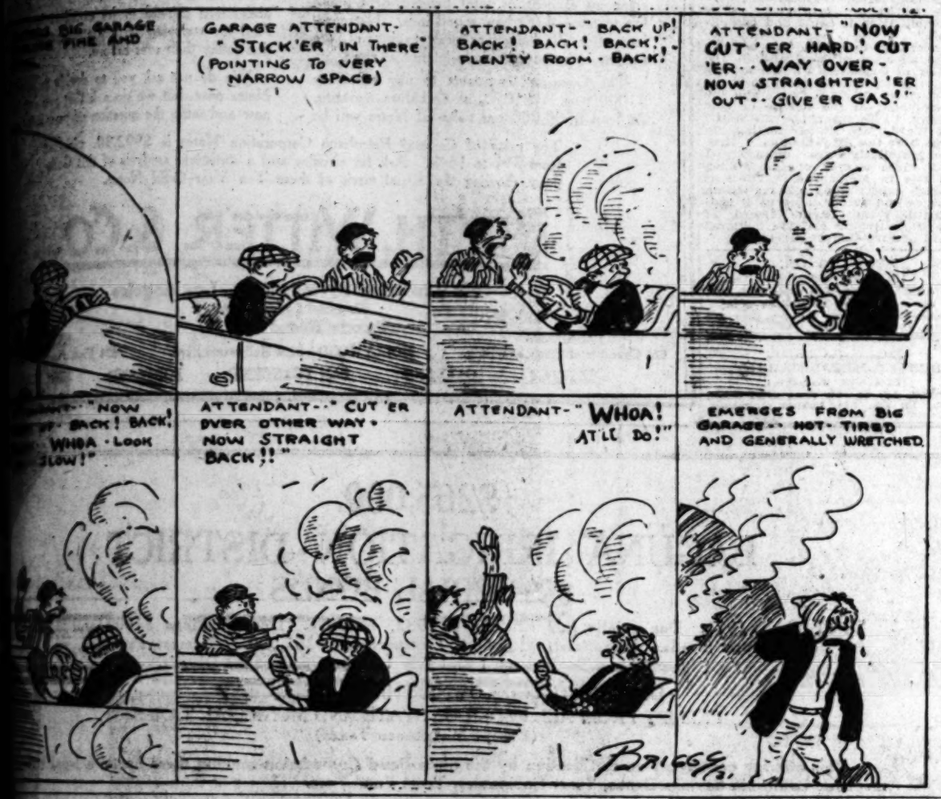

KERNEL COOTIE—THE SHOCK WAS TOO MUCH FOR PA

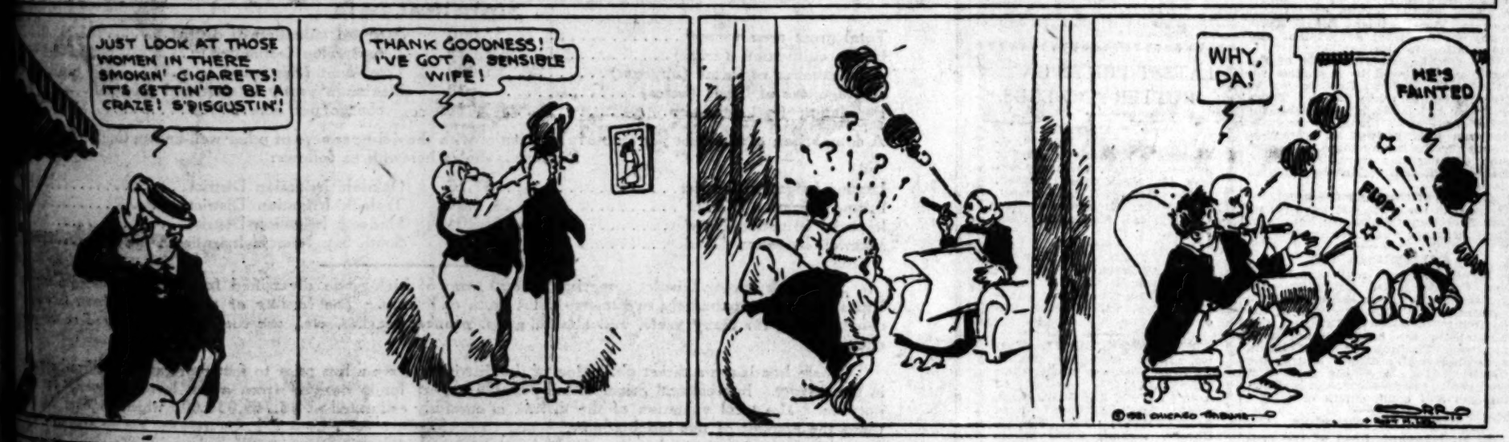

THE GUMPS—THE DEEP SEA FISHERMAN

...Mutt Thought Was Dog Affection Was Really Hunger. - - - - - - - - - - - - By BUD FISHER.

[Copyright, 1921, by H. C. Fisher. Trade Mark Reg. U. S. Pat. Off.]

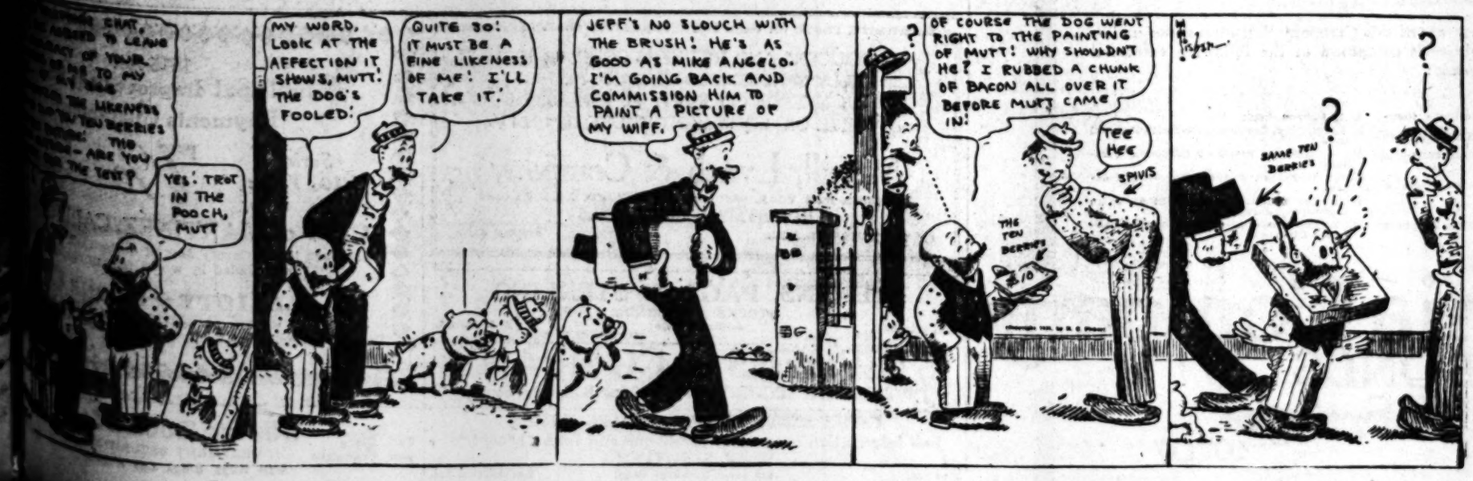

Schools and Colleges

WILLIS-WOODBURY BUSINESS COLLEGE
Foremost since 1884.
Willis individual method of instruction reduces time and increases efficiency.
SITUATIONS FOR ALL GRADUATES
Fifth Floor Hamburger Building, Los Angeles
Branches at Riverside and Santa Monica.

YALE BOARDING and DAY SCHOOL June 20th. Grammar and High School grades. 305-309 N. Union Ave.
SUMMER SESSION BEACH CAMP Telephone Wilshire 94-6. Fine gymnasium. Athletic Director.

HOLMAN SECRETARIAL SCHOOL
(Holman Business College)
New Equipment. Limited enrollment. Personal Attention. Rapid Advancement. Specializes in Shorthand and Secretarial training. Booklet upon request.
D. L. Holman, Mgr. Wright & Callender Bldg., 4th and Hill. Bdwy. 5890

Miss Thomas' School (St. Catherine's School) 725 West Adams Street
Boarding and Day School for girls. First eight grades. Prepares for Marlborough and Girls' Collegiate School. Three-acre playground. Summer camp at Balboa Palisades. Boating and water sports. Trained athletic and swimming instructor.
MISS THOMAS, Principal. Telephone 22260.

SHORTHAND BELL is the shortest, easiest accredited Shorthand in the world. 15 rules, 12 word signs, no exceptions, average student in Dictation first week. BELL SCHOOL, 625 Black Bldg. English, Spanish, French, Italian and German written without change. Instructed individually, day, evening or in your home. Months before any accredited Shorthand known. Positions guaranteed. We teach Spanish, English, Book-keeping, full Secretarial course. 69077.

CALIFORNIA MILITARY ACADEMY 4001 W. 10th St. Fb. 74073
Young boys only. In session all year. Character, honor, self-reliance and manliness developed. Close application to study insisted upon. Fine gymnasium. Well-equipped athletic field. Homelike atmosphere. Non-denominational. 14th year opens September 14th.

Y.M.C.A. Night and Day Business Courses
Practical Instruction. Latest Methods. Quickest Results in Accountancy, Commercial Law, Salesmanship, Wireless, Spanish, Efficiency, Public Speaking, Advertising, Complete Auto, Mining Engineering, Secretarial Courses. Call Registrar, Y.M.C.A. Schools, 716 South Hope Street.

Summer School AND RECREATION CAMP FOR GIRLS 10 TO 21 YEARS. SECOND YEAR. BIG BEAR LAKE. On famous Rim of the World. Swimming, Boating, Hiking, Riding, Music, Dancing, Dramatics, Pageantry, Arts and Crafts. Tutoring by experts if desired. One counselor to eight girls. Directors, Miss Dennen, Principal; Mrs. Laurie, Dean Girls' Collegiate School; Miss Pride, 1242 Elden Ave., Los Angeles. Phone W. 4547.

Commercial Experts' Training Institute
"The School of INTENSIVE Training."
COMPLETE BUSINESS, SECRETARIAL AND CIVIL SERVICE COURSES.
ROOMS 7 BUILDING, Sixth and Spring Streets. Fifth Fl.

THE EGAN SCHOOL of Motion Picture Acting
Endorsed by the most eminent producers. Patrick Calhoun, Director. Classes, 1 session, twenty dollars—Mondays and Thursdays, 3:30 p.m., and Tuesdays and Fridays, 7:30 p.m. Private tuition daily. Apply to the Registrar for booklet. THE EGAN LITTLE THEATER BLDG. Phone 66071—1234 S. Figueroa St., Los Angeles.

MISS GRACE FULMER'S SCHOOL
Children's Department—Kindergarten Through 8th Grade. Opens Sept. 21st. Kindergarten-Primary Normal Dept. for Young Women Opens Sept. 14th. Boarding Dept. for Girls. 1550 West Adams St. Phone 71104.

CALIFORNIA MILITARY ACADEMY SUMMER SCHOOL Opened June 15. Military drill. Three hours study. Special attention to backward pupils. Young boys only. First to Tenth Grades. Saturday at Beach. Day pupils may remain all day. 4001 WEST 19TH ST. Phone 74073.

HARVARD SCHOOL (Military) Largest and best equipped Boys' School in the West. Prepares for higher education, business or for military pursuits. Summer session opened June 20th. For information address R. B. GOODEN, M.A., Headmaster, 14th and Western Avenue, Los Angeles, Cal.

PALM HALL (Open all year.) SCHOOL FOR GIRLS
Eight grades and four years High School. Day and Resident School. Enroll now for summer session. Catalog and terms on request. 642 W. 23th St. Phone 23192.

Fitzgerald's FOR THE ADVANCEMENT OF MUSIC

How to Select a Phonograph

Before you decide which phonograph is best you must hear them all.

You must hear them play the same records by the same artists—you must be able to compare the cabinets for beauty of wood and workmanship.

Although we represent but one phonograph—

The NEW EDISON

—we want you to hear the others. Only by actual comparison can you realize how totally different—how infinitely superior—the Edison is.

We have arranged a turntable comparison. Several best-known phonographs will be played behind a drawn curtain.

After you have listened to them all in an impartial, unprejudiced test, you will be content to own no other than the Edison—the true re-creation of music.

In fairness to the other phonographs this test is given only on request—just ask to hear the "turntable comparison."

FITZGERALD MUSIC CO. 453 SOUTH HILL STREET AT FIFTH

Tickets may be obtained here for U.S.C. Summer Concert Series.

Schools and Colleges

A Wonderful Summer For a Live Boy!
A real opportunity for a happy and profitable vacation.
The Summer Session of the San Diego Army and Navy Academy, July 1st-Sept. 1st.
The moderate price of $150 covers entire cost of board, tuition, room, light, use of arms and accoutrements and sixty cents per week for personal laundry, for the entire two months.
A boy will have chance to review or to take advanced work in one or as many subjects as he may need to make up his college entrance credits or to bring passing gradings to recommended gradings, under the Academy's superior faculty of trained teachers.
Classes close at noon, so that the afternoon may be spent in wholesome athletic games on the twenty-acre campus or in the salt water swimming in the Bay or Ocean near the school.
For reservations, write or phone
Capt. Thos. A. Davis, Pres., Pacific Beach, Cal.

PASADENA MILITARY ACADEMY
On W. Ave. 64, near Pasadena, 8 miles from Los Angeles, on P. E. street car line. An accredited School, receiving both Day Pupils and Boarders, greatly enlarged and newly equipped with modern conveniences, including indoor swimming pool and gymnasium. Military, Athletic, Horsemanship. Grammar Grades sixth to eighth inclusive; full High School and College Preparatory work, with special free courses in Business Training, Aeronautics and Wireless Telegraphy. FALL TERM opens September 20. Ask for new catalogue. Address COL. C. M. WOOD, Supt., Pasadena, Cal. Phones, Los Angeles 29491, or Pasadena, Fair Oaks 500.

Sawyer School of Secretaries
INTENSIVE TRAINING—12-WEEK COURSE—SECRETARIAL COURSES
Fourth Floor Baker-Detwiler Building, 615 West Sixth. Phone 60191.

LAW Complete Curriculum SOUTHWESTERN UNIVERSITY Wilcox Building Broadway 5052

CALIFORNIA COMMERCIAL COLLEGE
Phones: 62634 625 SOUTH HOPE STREET, LOS ANGELES. Main 2211
WINNER of Grand Prize Cup, First Prize and Third Prize in State Typewriting Contest for 1921. Offers 18 Courses. Employs 16 Instructors. Send for Victory Year Book giving detailed information concerning this "PRIZE SCHOOL."

PAGE MILITARY ACADEMY
A Big School for Little Boys. The largest school of its class in America. Pupils admitted at any time. In session throughout the year. Send for Catalog. R. P. D. No. 1, Box 944. Phone 74314. ROBERT A. GIBBS, Headmaster.

Dixon School of Business Teachers' Classes in Shorthand, Typewriting, Bookkeeping, Business Organization and Administration. Beginning and Advanced Methods. Six weeks intensive work. June 20 to July 30. Gregg Teachers' Certificate Course. Phone 62142.
626 Stimson Building, 3rd and Spring Sts.

Summer School Long Beach Military Academy
The Only Academy by the Sea.
Full particulars on application to PROFESSOR BLACKWELL, 2601 E. Ocean Blvd., Long Beach.

CLAREMONT SCHOOL FOR BOYS
A school in the foothills, 35 miles from Los Angeles. Vigorous outdoor life. Horseback riding. Thorough preparation for college, seventh grade to college entrance. Box 809, CLAREMONT, CALIFORNIA.

HOLMAN SECRETARIAL SCHOOL
(Holman Business College)
New Equipment. Limited enrollment. Personal Attention. Specializes in Shorthand and Secretarial training. Booklet upon request. D. L. Holman, Mgr.
Wright & Callender Bldg. Phone 61251

LAW Complete Curriculum SOUTHWESTERN UNIVERSITY Wilcox Building Broadway 5052

LOS ANGELES MILITARY ACADEMY
Delightfully situated on Huntington Drive, near Pasadena. Highest standard in SCHOLARSHIP, MILITARY TRAINING AND GENERAL CULTURE. 20th year. The school that appeals to thoughtful and discriminating parents. Special Rates for Summer Months. Mountain and Beach Camps. R. K. Bailey, Supt. Phone 21431.

URBAN MILITARY ACADEMY
Summer boarding school at beach. Summer classes at 800 S. ALVARADO. Phone 52047

MACKAY BUSINESS COLLEGE
Secretarial grades, Stenography, Bookkeeping, Telegraphy. Day and evening classes. Tuition ... by assisting with light office work. MINTH & MAIN. 68186.

Business; Financial; Markets; Investment.

NEWS ITEM

Washington dispatch states Federal Reserve System operations during past year resulted in increase in gold holdings by $482,607,000, a decrease in notes in circulation of $480,000,000 and an increase in total reserves of $519,000,000

ATCHISON!

Santa Fe's Earnings Show Remarkable Increase

We have just received some special information relative to this active issue. Sent free upon request.

Private Wire Service with New York, San Francisco and other Markets

For Quotations call 60181 Station 6
For Information call 60181 Station 7

"Prompt and Efficient Service"

A. W. COOTE

Member
Chicago Board of Trade
Los Angeles Stock Exchange
San Francisco Stock Exchange
614 South Spring St.
6116 Hollywood Boulevard
Los Angeles
Long Beach, Fresno, Bakersfield, Taft, Cal.; Phoenix, Ariz.

Individual Investment Requirments

When presented to us are given personal and intelligent consideration. Our information and files covering the securities handled in this market are unexcelled.

Discussion of Investment Subjects Invited.

Jno. O. Knight & Co.

Stocks—Bonds
411-14 Van Nuys Bldg.
Members Los Angeles Stock Exchange
Telephone 10251

THE BEST TEST

of a bond is past earnings. The General Petroleum Company's earnings for the past 4½ years have averaged over 8.9 times the interest charge on its 10-year 1st (closed) mtge. 7% gold notes of 1931, which can be purchased at

99¼, Yielding 7.10%

Call—write—phone for details.

Howard G. Rath Company

Established 1910
INVESTMENT SECURITIES
Members L. A. Stock Exchange
310 Security Bldg., Los Angeles.
Telephone 606-61.

American Telephone & Telegraph Co.

6% Notes due Oct. 1, 1922

Redeemable at 101 and interest at the option of the Company, as a whole or in part, on any interest date prior to maturity.

The Company controls practically the Telephone System of the country and has been paying for the last thirteen years dividends at the rate of 8% per annum and has raised its rate to 9% this year.

Price of the notes 99½ to yield 7.35%.

Aronson and Company

Herman W. Hellman Bldg.,
LOS ANGELES, CAL.
Phone Bdwy. 5750. July 13, 1921.

High Class Stock Salesmen

Exceptional opportunity for producers on automobile proposition with international reputation.

Excellent bank references.

Officers and management sure fire.

Good territories now open.

633 Title Insurance Bldg.

BROKER'S FINANCING CORPORATION

Stocks and Bonds. Liberal Loans.
Paid Up Capital, $50,000
720 SOUTH SPRING STREET
GROUND FLOOR

BEATTY OIL & DEVELOPMENT COMPANY

516 California Building
Phone 14034
Los Angeles, Cal.

DAILY TRADE TALK.

Imperial Valley Sound; Mexican Banks Resume; Business News.

BY CHAPIN HALL.

The Imperial Valley is so closely allied to Los Angeles in business and sentiment that the welfare of that wonder country is of first importance. That the disturbance to the cotton market has not put a serious crimp in the finances of the valley, is evidenced by a communication from F. H. McIver, secretary of the Imperial Irrigation District, and which sets forth the present financial condition of the district, flood conditions, etc.

Sensational newspaper stories of unfounded origin have created a false impression in the minds of some, and it is this feeling that the officials of the district are especially anxious to counteract.

Among other things in this letter, which was received by Frank & Lewis, Secretary McIver says:

"About a year ago the floating debt of the Imperial Irrigation District was $1,400,000. This was due to the excess cost of labor and materials on construction work outlined under our third issue of bonds, excess cost being paid out of our general funds.

"An assessment was levied in September of 1920, at the rate of $2.50 per acre. We have reimbursed our general fund out of sale of the balance of the bonds and have paid off registered warrants until we now have a floating indebtedness in the general fund of $130,000. You can appreciate that this is a remarkable record in reducing the outstanding floating indebtedness.

"We have owing the district from the mutual water companies, for water heretofore furnished, about $200,000.

"The second installment is being paid as freely as in the past, funds being available to meet the July coupons of all outstanding bonds of the district.

"The district is being operated cheaper this year than any time in its history.

"The Colorado River was in flood stage during June and early July this year. We have expended vast sums of money in upbuilding our protective levee system and we were not alarmed. The alarming reports are always sent out by the newspapers without the knowledge of our management.

"The protective system comprises three lines of defense, namely, the Ockerson levee first; Saiz levee, second, and the Volcano levee, third. The Ockerson levee parallels the river from the international boundary line, about ten miles, and is controlled by a railroad over which rock trains convey the rock from our quarry at the heading, ten miles distant.

"We have expended this year, about $75,000 on this levee, rocking front and back on all weak places and repairing all breaches made last year. We were apprehensive at times, thinking it might become saturated and slough off. The Saiz levee is of dirt construction and runs southwesterly from our heading, and tends to draw the river toward the Gulf of California. The water has overspread this levee in several places, but the channel on the right side conveys the water parallel with the levee to the water side of the Volcano Lake levee, our third line of defense, without encroaching the land side of the latter levee.

"We are looking toward the further development of this wonderful valley, by creating storage dams in the upper reaches of the Colorado River, a proposed site being the Boulder Canyon, with a possible dam site to store 29,000,000 acre feet, or the entire river for three years. It is expected that the power derived from this dam will be sufficient to pay the construction charges."

MEXICAN BANKS.

The Secretary of Hacienda (Public Credit) of Mexico, in a recently issued statement, says that eighteen banks, nearly all of them State banks, which were forced to suspend business some years ago on account of conditions in the republic, have been permitted to resume all customary operations, except the issuance of bank notes. Fourteen of these banks have been put in Class A, and four in Class B.

Class A banks, it is explained by the Trust Company of Mexico, are those whose assets are greater than their liabilities. Class B banks are those whose assets and liabilities are about equal, and which were given a short period of time in which to obtain the necessary funds to resume. In all there were thirty of these State banks forced to suspend, and the fact that eighteen of them have already resumed, or soon will resume, operations, speaks well for the recuperative powers of Mexico, even under present conditions which are steadily improving.

There is no silver money in circulation in Mexico. Gold and silver coins, by their intrinsic value, tend to stabilize the foreign exchange, and there is but little of the fluctuation in rates, which is so damaging to commercial business in other Latin-American countries.

STATE FAIR PREMIUMS.

The premium list for the California State Fair to be held in Sacramento the week of September 3, carries premiums and purses totaling $100,000.

BANK CLEARINGS.

In June San Francisco bank clearings showed a loss of $162,000,000 over the corresponding month in 1920, while Los Angeles gained $16,861,000. In building permits for the same month, the northern city registered a decline in volume of $978,727 while the Los Angeles loss for the month, over 1920, was only $341,135. The Los Angeles total was $6,269,546, as compared with San Francisco's $950,965, a net lead of $5,318,581.

LESSONS IN BANKING.

Under the direction of its department of personnel and education, the Security Trust & Savings Bank is organizing a series of classes for the study and discussion of problems vital to its hundreds of employees in their respective departments and contact with the public.

It is not the purpose, Assistant Secretary Allard A. Calkins says, to infringe or impinge upon the excellent class work of the American Institute of Banking, but rather to supplement this by a series of lectures and dissemination of information particularly applicable to the institution and its staff. There is nothing formal in the plan, and enrollment is optional.

For the present the class meets Thursday afternoons at 5 o'clock. Later other classes will be started. The work now in hand is a series of four talks preliminary to a study of the California Banking Act in its application to the bank and its service departments. The first talk was made by Vice-President Toll on "The Bank as a Whole." It included a historical sketch and an outline of its progress, ideals, aspirations and branches.

Yesterday the second talk was scheduled by Vice-President Hardacre, who discussed the commercial department. The succeeding meetings will be addressed by George M. Wallace, on the savings department and by Vice-President L. M. Roseberry on the trust department and its relation to the public.

Then will come the study of the bank act, followed by a similar review of the Federal Reserve Act in its relation to State banks. There will also be classes in negotiable instruments and business English, spelling, etc., besides a clearing-house for the answering and discussion of questions from the floor. Other work will follow as the plan develops.

Officials of the bank are much interested in the work and have promised Secretary Calkins the benefit of their presence and assistance.

CALIFORNIA OIL.

Birney Donnell, secretary Southern California Oil Company, said yesterday, that since drilling out the cement at 1346 feet, the well of the company between Whittier and Montebello has been making good progress. The hole is now 1635 feet, according to this official, and at the depth of 1658 feet the formation changed to brown shale, and is showing gas and some colors of oil.

PERSONAL MENTION.

L. M. Maynard, head of the economic research department of the Citizens' National Bank, left last evening for a swing around the circle for the purpose of making a comprehensive trade, financial and business survey of the country and to take a short intensive course of instruction in the Brookmire offices in New York. He will meet and confer with bankers and economists in the principal towns and cities on his

(Continued on Eleventh Page.)

TOO MUCH PATERNALISM.

Private Initiative Destroyed by Government Competition.

[EXCLUSIVE DISPATCH.]

SAN FRANCISCO, July 14.—"Paternalism has paralyzed private initiative in Australia," said Roy C. Ward, president of the Insurance Brokers' Exchange, who has just returned from a six months' business trip to the antipodes.

"The States and the general government are engaged in various lines of business," said Ward, "including not only the operation of all public utilities such as telegraph and telephone lines, street railways, railroads, gas and electric light service, but various others, such as meat and fish markets, ship building and operation, trawling, sale of timber, railroad eating houses and many other activities.

"The result is there is no incentive for private capital to engage in business in competition with State-subsidized enterprises. In some respects insurance is on a higher plane in Australia than in this country. The substantial old line stock companies are mostly of English origin and the colonial officers are in charge of the highest type of home-office trained executives—men whose integrity and ability are unquestioned and who are far ahead of the majority of the men who occupy corresponding positions in this country. Australian insurance offices, as well as other lines of business, have their labor troubles as insurance clerks are organized. The labor situation is acute and complicated."

According to Ward, this country is in advance of Australia in the matter of legislation for the protection of policy holders and also in the adoption of standard forms and the development of the science of rate making. "Fire insurance methods," said Ward, "are similar to those in vogue here twenty years ago. Brokers practically are unknown—I think there is only one in Sydney and two in Melbourne. There is no such expert study and regulation of rates and rate-making as is represented by the Pacific Board of Fire Underwriters and the National Board of Fire Underwriters."

First Prices in Cotton Affected by Divers Sales.

[EXCLUSIVE DISPATCH.]

NEW YORK, July 14.—With a small trade at the New York cotton opening today, first cotton prices were 3 points higher to 1 lower, influenced mainly by scattered local, Wall street and New Orleans buying. The South was the principal seller and filled the demand so that shortly after the start the list was off about 6 points from the highest levels established after the call but still about 3 points above last night's close.

	Open.	High.	Low.	Close.	Previous close.
January	13.50	13.56	13.28	13.29	13.50
March	13.75	13.77	13.51	13.52	13.75
May	13.50	13.50	13.30	13.31	13.52
July	12.44	12.50	12.17	12.17	12.44
October	13.14	13.22	12.82	12.86	13.15
December	13.53	13.60	13.30	13.30	13.53
New Orleans close—					
January	13.06	13.06	12.78	12.78	13.07
March	13.15	13.17	12.95	13.00	13.28
May	13.19	13.19	13.00	12.98	13.30
July	11.87	12.00	11.66	11.66	11.90
October	12.60	12.60	12.38	12.38	12.60
December	12.96	13.02	12.68	12.68	12.97

CHICAGO CASH GRAIN.

[EXCLUSIVE DISPATCH.]

CHICAGO, July 14.—Cash wheat, No. 1 red, 1.28; No. 2 red, 1.27@1.28; No. 1 red, 1.25@1.25½; No. 1 hard winter, 1.29@1.29½; No. 2 hard winter, 1.28½@1.30; No. 3 hard winter, 1.28.

Corn, No. 2 mixed, 62@62¾; No. 3 mixed, 61; No. 4 mixed, 57@58; No. 2 yellow, 62¾@63¼; No. 3 white, 62¾@63; sample, 54@56.

Oats, No. 1 white, 38½@38¾; No. 2 white, 36@36½; No. 3 white, 36@37; No. 4 white, 36½.

GASOLINE PRICES.

[EXCLUSIVE DISPATCH.]

CHICAGO, July 14.—Gasoline, tank wagon, 18; service station, 20; machine, 23.4. Carbon, Perfection, iron barrels, 10.5. Black oils, summer, 13.9; winter, 14.4. Linseed oil, raw, one to four barrels one delivery, 84; boiled, 86; denatured alcohol, 50; turpentine, 72.

LATEST PRICES ON BUTTER AND EGGS.

[BY A. P. NIGHT WIRE.]

LOS ANGELES, July 14.—Produce Exchange closing prices: Butter, creamery extras, 43. Eggs, cases included, fresh extras, 37; case count, 34; pullets, 29; pewee pullets, 19. Cheese, California flats, 19@21.

SAN FRANCISCO, July 14. Butter, unchanged. Eggs, extras, 42; extra firsts, 38; extra pullets, 31½; undersized pullets No. 1, 24. Cheese, unchanged.

NEW YORK, July 14.—Butter, firm; creamery higher than extras, 41@41½; extras, 42 @42½; firsts, 38@40½. Eggs, weak; fresh gathered extra firsts, 35@37; firsts, 31@34. Cheese, strong; State whole milk flats, fresh specials, 19@19½; twins, 19@19½.

CHICAGO, July 14. — Butter, higher; creamery extras, 39½; standards, 39½; firsts, 34@38½; seconds, 30@33. Eggs, unsettled; receipts, 7047 cases; firsts, 28½@29½; ordinary firsts, 26@27; at mark, cases included, 27@28½.

SPOT COTTON.

[EXCLUSIVE DISPATCH.]

NEW YORK, July 14.—Spot cotton quiet, down 25 points at 12.25 cents for middling upland.

Southern spot markets: Galveston, 12c; New Orleans, 11.75c; Savannah, 11.65c; Augusta, 11.25c; Memphis, 11c; Houston, 12c; Little Rock, 10.25c.

DENVER METAL MARKET.

[EXCLUSIVE DISPATCH.]

DENVER, July 14.—Bar silver, 69½; copper, per lb., 13; zinc, 4.34; tungsten concentrates, 60 per cent unit, 10.75.

Let's Decide This Matter Now

Suppose you have $1000 to invest. Let's decide right now how it might be safely and profitably invested. You want safety of principal and certainty of income, of course. You expect a reasonable return on your money. And you require a ready marketability in case you need your money before maturity.

For the investment of your $1000, we recommend General Petroleum Corporation Ten-Year 7% Gold Notes.

These Notes are safe. They are the first closed mortgage obligation of this strong, efficiently managed company. The worth of the company exceeds its total bonded debt about five to one—that's how sound it is. Net earnings after all deductions prior to interest, are running at over eight times interest charges.

The Company covenants to pay off every $1000 note at $1050, at or before maturity. At least $500,000 par value of Notes will be paid off each year until the entire issue is redeemed. If your Notes are called for retirement next February, your yield is over 7%. Notes redeemed at maturity, 1931, 7½%, the smallest yield obtainable from any investment.

These Notes assure a high degree of marketability. There is no doubt but that the retirement of $500,000 each year at 105 will be a real factor in maintaining an excellent market record.

This is not the first time this company has borrowed money by issuing bonds. Their obligations proved to be excellent investments. And the company is in a stronger, better position today than ever before.

We do not ask you to decide to buy the Notes now, but we do ask that you investigate now and settle the question of your investment.

The price of General Petroleum Corporation Notes is $992.50, yielding from 7½ to 15%. Ask for circular and a statistical analysis of this Company showing the actual merit of these Ten Year Gold Notes.

BLYTH, WITTER & CO.

521 Trust and Savings Bldg., Los Angeles
Sixth and Spring Streets
Phone Broadway 327

PASADENA 614 Chamber of Commerce Bldg. HOLLYWOOD—6404 Hollywood Blvd. SAN DIEGO 624 First National Bank
SEATTLE OAKLAND SAN FRANCISCO PORTLAND NEW YORK

$265,000.

LAGUNA IRRIGATION DISTRICT

6% SERIAL BONDS

Dated July 1, 1921. Due serially July 1, 1923, to 1932, inclusive. Denominations $1000 and $500 Coupon Bonds. Authorized, $265,000. Outstanding, $265,000. Interest Payable Semi-Annually January 1 and July 1 at the Office of the District.

DECLARATION OF OWNERSHIP NOT REQUIRED
EXEMPT FROM ALL FEDERAL, STATE AND MUNICIPAL TAXES
(Except Inheritance Taxes)

This offering contingent on certification by the State Bond Commission making these bonds a legal investment for California Savings Banks, Trust Companies, Trust Funds, etc.

Legality of this issue subject to the approval of Goodfellow, Eells, Moore & Orrick of San Francisco.

STATISTICAL DATA

Total gross area (acres)	37,000	Assessed valuation of district	$1,235,012.00
Under cultivation (acres)	28,000	Actual value (estimated)	$3,765,036.60
Total number of farms (approx.)	1,000	Total debt (this issue)	$ 265,000.00
Average size of farms (acres)	30	Maximum yearly interest and principal charge per acre	$1.14
Population (estimated)	3,000		

A comparison of the debt per acre of this District with the debt per acre of other well-known California Irrigation Districts is shown herewith as follows:

Laguna Irrigation District	$7.16	Oakdale Irrigation District	$32.57
Fresno Irrigation District	$ 8.30	Turlock Irrigation District	$37.00
Imperial Irrigation District	$14.05	Modesto Irrigation District	$51.85
Maxwell Irrigation District	$31.98	South San Joaquin Irrigation District	$60.57

Laguna Irrigation District comprises 37,000 acres of high-grade diversified farm lands, situated along the Kings River, approximately twenty-five miles south of Fresno. The fertility of this area has been thoroughly demonstrated for many years, and alfalfa, grain, prunes, peaches, etc., are successfully produced at the present time.

These bonds are a direct obligation of the district and are a lien prior to first mortgages on all real property in the district. Interest and principal are payable out of funds derived from a tax levied annually for that purpose. The total valuation of the district is carefully estimated at $3,765,036.60, which is over four times the amount of this indebtedness.

The Kings River is the principal source of water supply—riparian and adjudicated water rights furnishing 250 second feet, which insures steady production of crops. Transportation is afforded by the main line of the Santa Fe Railroad, two branch lines of the Southern Pacific, and excellent county highways connecting with the adjacent towns of Laton, Riverdale, Hardwick and Lemoore.

PRICE 97 AND ACCRUED INTEREST

Yielding from 7.64% to 6.38% in amounts and maturities as follows:

$26,500 due July 1, 1923, to yield 7.64%	$26,500 due July 1, 1928, to yield 6.85%
26,500 due July 1, 1924, to yield 7.12%	26,500 due July 1, 1929, to yield 6.49%
26,500 due July 1, 1925, to yield 6.87%	26,500 due July 1, 1930, to yield 6.44%
26,500 due July 1, 1926, to yield 6.71%	26,500 due July 1, 1931, to yield 6.41%
26,500 due July 1, 1927, to yield 6.61%	26,500 due July 1, 1932, to yield 6.39%

HUNTER, DULIN & CO.

GOVERNMENT, MUNICIPAL AND CORPORATION BONDS

I N. Van Nuys Building
Los Angeles
Phone Main 6801

SAN FRANCISCO OAKLAND PASADENA SAN DIEGO

(All statements made herein are derived from official sources, and, while not guaranteed, are believed by us to be correct. Bonds offered subject, to when, as, and if issued, and delivered to us.)

Two Functions of a Bond House

Investors are primarily interested in the bonds offered for sale, but an equally important feature of the investment business is the underwriting of the bond issues.

The California Company underwrites, or participates in the underwriting of, bond issues which after an exhaustive examination have proved to be amply secured and safe from every angle. Corporations and individuals who have a financial problem are invited to consult with our officers.

The Board of Directors of this Company that directs our underwriting and selling policies is composed of the following successful business men of California:

Morgan Adams, President Mortgage Guarantee Company.
Wm. H. Allen, Jr., President Title Insurance & Trust Company.
D. E. Armstrong, Vice-President California Company.
W. N. Armstrong, Capitalist.
L. C. Brand, President Title Guarantee & Trust Company.
Harry Chandler, President Times-Mirror Company.
J. B. Coverley, Trust Officer Title Insurance & Trust Company.
E. L. Doheny, Capitalist.
J. E. Fishburn, President Merchants National Bank.
W. G. Kollock, President California Company.
Frank R. Seaver, Mexican Petroleum Company.
Harry Lee Martin, Vice-President Mortgage Guarantee Company.
A. E. Van Court, Secretary-Treasurer California Company.

California Company

BONDS

626 So. Spring St.
Main 6507 10707

WRITE, PHONE OR CALL FOR INFORMATION CONCERNING

PRODUCERS AND REFINERS CORP. 8s, 1931
KELLY SPRINGFIELD TIRE CO. 8s, 1931
S.S. KRESGE COMPANY 7s, 1923-1925
WHITE OIL EQUIPMENT TRUST 6s, 1924

Merrill, Lynch & Company

MEMBERS NEW YORK, CHICAGO, DETROIT STOCK EXCHANGES
INVESTMENT SECURITIES
216 VAN NUYS BUILDING PHONE 63879

STEVENS, PAGE & STERLING

STOCKS AND BONDS
F. C. Stevens 61875—Pico 3072. James R. Page 410 Van Nuys Bldg. E. C. Sterling

STEPHENS & COMPANY

INVESTMENT SECURITIES—521 South Spring Street.

CITIES SERVICE COMPANY SECURITIES
Full information on present conditions and future prospects
W. W. S. BUTLER
Pico 794. 820 Stock Exchange Bldg. Los Angeles, Cal.

1915 Act Municipal Improvement Bonds Payments Guaranteed

Serial 1-10 Years 7%

CITY of MARTINEZ, CALIFORNIA

Martinez is the County Seat of Contra Costa County and surrounded by a rich farming country

ELLIOTT & HORNE CO.

Bond Dealers Since 1904

Suite 200 Stock Exchange Bldg., 639 S. Spring St., Los Angeles

San Diego San Francisco **HUNTER, DULIN & CO.** INVESTMENT SECURITIES Van Nuys Bldg., Los Angeles

atter Now!

...h year until the entire issue. ...If your Notes are called for pay... ...ebruary, your yield is over 15%... ...ned at maturity, 1931, ...smallest yield obtainable from ...

...ites assure a high degree of marke... ...re is no doubt but that the redem... ...0,000 each year at 105 will be ... ...in maintaining an excellent marke...

...ot the first time this company has ...oney by issuing bonds. Previous ...proved to be excellent investments ...mpany is in a stronger, better po... ...han ever before.

...st ask you to decide to buy the ... but we do ask that you investi... ...tle the question of your investment ...

...s is $992.50, yielding ...al analysis of this Com... Gold Notes.

...& CO.

...s Angeles

SAN DIEGO
...ved. 624 First National Bank ...
...PORTLAND NEW YORK

RICT

...ions $1000 and $500. ...erest Payable ...trict.

TAXES

...these bonds a legal invest...

...ks of San Francisco.

...tal.....$1,255,012.20
.....$3,765,036.60
.....$ 265,000.00
...and principal
.....$1.14

...ll-known California Irrigation ...

...ct.....$32.32
...ct.....$37.80
...ct.....$51.85
...tion District.....$60.97

...m lands, situated along the ...e area has been thoroughly ...ssfully produced at the pres...

...ortgages on all real property ...es levied annually for that ...60, which is over fourteen ...

...icated water rights furnishing ...ded by the main line of the ...highways connecting with the ...

ST

...s as follows:

...1, 1928, to yield 6.54%
...1, 1929, to yield 6.48%
...1, 1930, to yield 6.44%
...1, 1931, to yield 6.41%
...1, 1932, to yield 6.38%

Co.

PASADENA
SAN DIEGO
...are believed by us to be correct. ...to us.)

...L & CO.
...WILL SELL.
...Cheap
...No Com.
...60c
...25c

...WE WILL PAY
...Pacific Coast Oil...
...Union Oil...

1915 Act
Improvement Bonds
...ents Guaranteed
7%
$100, $500, $1000

...RTINEZ, CALIFORNIA
...y Seat of Contra Costa County and ...
...by a rich farming country.

...TT & HORNE CO.
...ealers Since 1904
...ge Bldg., 639 S. Spring St., Main 7...

...DULIN & Co.
...ENT SECURITIES
...Bldg., Los Angeles

Speculation?
—No!

No experienced investor will even consider an investment that smacks of the speculative—he "steers clear" of it—he knows the risk and dangers involved.

He selects a conservative, reliable security of proven worth—one of established reputation and clean record.

First Mortgages are the most stable form of investment. Our Guaranteed First Mortgage Certificates are First Mortgages in their most convenient form. They represent first liens on improved income-producing property—are secured by the pledge of the property itself. They are protected by resources of over $15,000,000.00. They yield a dependable, conservative income that is promptly paid twice a year.

Guaranteed First Mortgage Certificates May Be Purchased In Any Amount

MORTGAGE GUARANTEE COMPANY
626 South Spring St.
10707 Los Angeles Cal. Main 8507
Under State Supervision
Resources in Excess of $15,000,000.00

Premier Industrials
(The Biggest and Fastest Money Maker)
Many investors will be pleased to receive our Interesting Pamphlet, which fully explains and describes the unusual features that make A PREMIER INDUSTRIAL.
Write or Call for Your Copy, Without Obligation.
A. B. ALLISON COMPANY
214-5-6 L. A. Stock Exchange Bldg.
639 South Spring Street

A Lifetime Opportunity
...opportunities are offered investors at this time to secure ...high dividend paying securities at lowest prices reached dur... ...five years.
...time is about to enter the constructive side and purchases should ...made at present levels either outright, on conservative mar... ...or under the terms of our monthly payment plan.
WRITE FOR MARKET SUGGESTIONS.
RAYMOND & CO.
New York Office: 8 Wall Street, New York, N. Y.
Stock Exchange Bldg. Suite 621—622, 639 So. Spring Street, Los Angeles, Cal.

...R. Staats Co. Government, Municipal and Corporation BONDS
Orders executed in Listed Securities. Los Angeles, 640 S. Spring St. Pasadena

...H. MOULTON AND COMPANY
Qualified to Government and Municipal Bonds. ...Department is equipped to buy and sell all Liberty and Victory Bond issues. ...Merchants Exchange. Telephone 626051; Main 268.

...k Brothers STREET IMPROVEMENT BONDS
INCOME TAX EXEMPT
The Street Improvement Bond House
501 Hibernian Bldg., Los Angeles, Cal. 310 Watts Bldg., San Diego, Cal.

...D & GOODWIN & TUCKER, Inc.
...ESTATE, TITLE INSURANCE BLDG. TELEPHONE BDWY. 73.

McCONNELL-WOOLLEY & CO.
STOCK AND BOND BROKERS.
Member Los Angeles Stock Exchange
821-2 Stock Exchange Building. 63813.

...HILLARD & CO.
...ed to Sutter St. 34813.
...WILL SELL.
...Cheap
...No Com.
...25c
...WE WILL PAY
...Pacific Coast...
...Union Oil...

TRADING
"Rapid Fire Service"
Your orders in any security executed promptly. We are specialists in Unlisted Securities
but can buy, sell or quote Listed Bonds, Stocks, Foreign Exchange, Municipals, Liberty Bonds. Try us on local issues. Opinions and analyses compiled free. Phone us NOW—Broadway 1964—69113.
ANDREWS & CO.
Est. 1906
314 Grosse Bldg., 6th and Spring Sts.
New York, Chicago, Boston, Cleveland, Pittsburg, Buffalo, Milwaukee, Indianapolis, St. Louis, San Francisco.

...Washington ...Coinage ...10 Cents ...for details on this ...WILL SELL.
...Sac
...10c
...15c
...Bid
...Ask
...Bonds & Co.

The Man Who Paid
$620 on every $100 invested in Brockenridge. George Anderson is drilling his biggest proposition—Hellenic Syndicate, 4 wells, 40 acres, 4 Oil Sands. He says he will pay more money than ever before. Act Now. Invest with SUCCESS. We sell Hellenic units $100 each.
ARTHUR S. BELL & Co.
OIL
1105 Story Bldg., Broadway at 6th, Los Angeles.
Office open 7-9 evenings.

NEW YORK STOCK EXCHANGE

[BY A. P. NIGHT WIRE.]

NEW YORK, July 14.—Business on the stock exchange today registered the low ebb of summer apathy, as indicated by the volume of transactions, which barely totaled 350,000 shares.

Price changes among standard stocks were in keeping with these stagnant conditions, holding within narrow limits, but speculative issues of the steel, equipment, oil, motor and utility groups were subjected to wider fluctuations under professional pressure.

Mexican Petroleum again asserted its leadership both as to activity and irregularity of movement. Its extreme range of about 5 points culminated in a loss of 3 3-8 points. Oils and the general list were at lowest levels in the later dealings.

Specific instances of weakness included Western Union Telegraph, at a loss of 5 1-4 points, also Crucible, Bethlehem and United States Steels, General Electric, Chandler and Sumatra tobacco. Rails of the better type moved within a small area, but eased irregularly at the close. The money market repeated its course of yesterday, all loans holding at 6 per cent, until the final hour, when 6½ per cent was paid. The 6 per cent rate for time loans was shaded to 5 3-4 with Liberty bonds as collateral, but time accommodations were limited to short periods.

The feature of the bond market was the ready sale of the new State of Michigan 20-year 5 3-4 issue. Liberty and Victory issues were firm to strong, but rails and industrials again lacked a definite trend. United Kingdom 5½s and Belgium 8s featured the improved tone of foreign bonds. Total sales, par value, $10,775,000.

STOCK QUOTATIONS IN NEW YORK CITY.

[Furnished by Logan & Bryan, Members New York and Boston Stock Exchanges, 636 South Spring Street, Los Angeles.]

NEW YORK, July 14.—Following are the closing prices, sales, and high and low quotations today:

Sales.	Stocks—	High.	Low.	Closing Bid.
100	Alaska	¼	¼	¼
167	Alaska Juneau	1⅝	1⅝	1⅝
10,200	Atlantic Gulf & W. I.	25¼	23¾	24¼
100	Do pfd	13	13	13
3,000	Allis Chalmers	27	26¼	26¾
100	Allis Chalmers pfd	72	72	72
200	Am. Beet Sugar	29½	28	29
400	Am. Can Co	37¾	37	37⅜
100	Am. Cotton Oil	17	17	17
400	Am. Hide & L. pfd	51¼	51	50¾
500	Am. Int'l Corp	25⅝	25⅜	25⅜
200	Am. Linseed	24	24	24
800	Am. Locomotive	81	80	80
1,300	Am. Safety Razor	4¼	4¼	4¼
200	Am. Ship & Com	33	33	33
100	Am. Steel Fdy. com	29¼	29¼	29¼
100	Am. Steel Fdy. pfd	67¾	67¾	67¾
5,700	Am. Sugar	65¼	64¼	65¼
400	Am. Sugar pfd	88¾	88	87
9,300	Am. Sumatra Tobacco	49¾	48¾	49¼
2,000	Am. Tel & Tel. Co	103½	102¾	103⅛
1,000	Am. Tobacco Co	121⅝	120	120
200	Am. Tob. Co. "B"	120½	120	119¾
1,100	Am. Woolen	69¾	68¾	69¼
100	Am. Zinc & Lead	11	10¾	10¾
200	Associated Dry Goods	51	50½	50¾
200	Associated Oil	27¾	27¾	27¾
15,800	Crucible Steel com	65	63	63½
1,100	Cuba Cane Sugar pfd	21¾	21	21
1,900	Cuban Am. Sugar	13¾	13¾	13¾
2,000	D. & R. G	7¼	7¼	7¼
1,700	Endicott Johnson	51	50	50½
200	Erie	11¾	11¾	11¾
100	Erie 1st pfd	19	19	18¾
800	Erie 2nd pfd	13¾	13	13
5,000	Famous Players	49	48	48¾
100	Fisher Bodies	80¾	80¾	80¾
1,800	Fisk Tire & Rubber	11¾	11¼	11¼
15,000	General Asphalt com	19¾	19¾	19¾
1,800	General Electric	134½	132¾	133½
1,600	General Motors com			10¾
700	Great Northern pfd	69½	67¾	67¾
100	Great N. Ore Ctfs	37½	37½	37½
100	Grasby Cooper	17¾	17¾	17
200	Hupp Motors	11	11	11
300	Houston Oil	14¾	14¾	14¾
800	Illinois Central	92¾	92	91½
600	Inspiration Copper Co	31	30¾	30¾
1,700	Industrial Alcohol	49¾	48¾	49
900	Int'l Harvester com	74	73	73¾
200	Int'l Motor	23¾	23¾	23¾
1,000	Int'l Paper	53½	52¾	52¾
400	Inter-Met. Cons. com	9¼	9¼	9¼
100	Inter-Met. Cons. pfd	11	11	11
200	Int'l Marine com	11	11	11
1,800	Int'l Marine pfd	49	46	47¾
2,700	Island Oil	8	8	8
200	Kan. City Southern	20¾	20¾	20¾
300	K. C. Southern	28¾	28½	28
500	Kennecott Copper	19¾	19¾	19¾
1,000	Kelly-Springfield com	34	33¾	33¾
100	Keystone Tire Co	11¾	11¾	11¾
1,200	Lackawanna Steel	57	56¾	56¾
100	Lee Rubber	21	21	21
700	Lima Loc	10¾	10¾	10¾
60,800	Mex. Petroleum Co	103¾	100¾	101
1,900	Miami Copper Co	20¾	20¼	20¾
2,600	Middle States Oil	11	10¾	10¾
200	Mitvale Steel	23¾	23¾	23¾
400	Mfrs. & L	12	12	12
900	M., K. & Texas	9¾	9¾	9¾
300	Missouri Pacific	10¾	10¾	10¾
100	Missouri Pacific pfd	24	24	24
100	Nat'l Conduit & Ca	1¾	1¾	1¾
100	Nat'l Enamel pfd	91	91	90
1,900	N. Y. O. T. & W. Co	10	9¾	9¾
500	Nevada Con	10¾	10¾	10¾
97,100	N. Y. Air Brake	55	53	54
1,800	N. Y. Central	75¾	74¾	75
100	N. Y., N. H. & H	18	18	17¾
100	N. Y., Ont. & W	17¾	17¾	17¾
1,000	Nor. Pac. & Northern	66	65¾	65¾
1,800	North American	31¾	30¾	30¾
2,900	Northern Pacific	70¾	70¾	71⅛
700	Omnibus Cl'mb'g	21	21	21
400	Pacific Gas & Electric	83¾	82¾	82¾
2,700	Pacific Oil	24¾	24¼	24¼
10,100	Pan-American com	51⅞	45¾	49¼
1,200	Pan-American "B"	44¾	43	43
1,900	Penn. R. R. Co	34¼	34¼	34¼
400	People's Gas	51	50½	50¾
100	Pere Marquette com	19¾	19½	19½
300	Phillips Petroleum	17½	17½	17½
2,300	Pierce-Arrow com	18¾	17¾	17¾
100	Pierce Oil com	7¾	7	7
1,000	Pierce Oil pfd	80	80	80
400	Pressed Steel Car	71¾	71¼	71¾
200	Pond Creek	14¾	14	13¾
1,300	Puerto Allegre Sugar	27¾	27¾	27¾
700	Pullman	96¾	95¼	95¾
400	Pure Oil	28	25¾	25¾
100	Ray Consolidated	12¾	12¾	12¾
1,400	Reading	68	67¾	67¾
400	Remington Typewriter	20	19¾	20
2,500	Republic I. & S	47½	46	46½
1,500	Rock Island	22¾	21¾	21¾
200	Rock Island 8th	44¾	44¾	44
400	Shell Trans. & Trading	40¾	40¾	
2,800	Royal Dutch, N. Y.	58¾	55¾	55¾
800	Sears-Roebuck Co	84¾	83¾	84
2,300	Sinclair Oil	24¾	23¾	23¾
100	Standard Oil N. J.	135	136	121
300	Do. pfd	106¾	106¾	106¾
200	St. L. & F. 1st pfd	30	30	30
7,700	Southern Pacific	78½	76¾	76¾
600	Southern Railway	19¾	19¼	19¼
400	Stewart-Warner	23¼	23¼	23¼
200	Stromberg Carburetor	32	31	30
20,000	Studebaker com	81¾	78¾	79½
400	Superior Oil	23	23	23
300	Tennessee Copper	17¾	17¾	17¾
1,300	Texas Oil	34½	33¾	33¾
400	Texas Pacific	20¾	20¼	20¼
300	Texas & Pac. C. & O.	18¾	18¼	18¾
1,100	Third Avenue Ry	13½	12¾	13
1,300	Tobacco Products	53¾	52¾	53¼
1,800	Transcontinental Oil	7¾	7¾	7¾
200	Union Oil of Delaware	19¾	19	18¾
1,100	Union Pacific	119¾	118¾	118¾
200	Union Pacific pfd			81½
900	Utah Copper	48¾	48¼	48¾
200	United Fruit	104½	103¾	103¾
100	United Retail Stores	8¾	8¾	8¾
200	United Drug Co	84½	84	83½
100	U. S. Realty & Cons	49¾	48¾	48¾
10,800	U. S. Rubber com	47¾	45	45¾
400	Do. 1st pfd	95	95	94¾
22,000	U. S. Steel Corp	74¾	72	73
400	U. S. Steel Corp. pfd	109	109	108½
100	Va.-Car. Chemical Co	28	28	27¾
200	Do. pfd	73	72¾	72½
1,200	Vanadium Steel	27¾	27¼	27¼
100	Virginia	8¾	8¾	8¾
100	Wabash "A"	21¾	21	21¾
5,500	Western Union	86½	81¼	81¼
200	Westinghouse	43¾	42¾	42¾
100	Western Pacific com	42¾	42¾	42¾
100	W. & L. E	8	8	8¼
100	White Motors	31¾	31¾	31½
1,000	Willys Overland	21¾	21¼	21¼
100	Willys Overland pfd	29¼	29¼	29¼
100	Wilson Co. com	28¾	28¾	28¾
100	Maryland Oil	14¼	14¼	14

Total sales of stocks, 350,400 shares.
Total sales of bonds—$9,640,000.
Money—Opened at 6 per cent; highest, 6½ per cent; lowest, 6 per cent; last loan, 6½ per cent; closed, 6 per cent.

NEW YORK CURB BONDS.

[Furnished by Bond & Goodwin & Tucker, Inc., 1000 Title Insurance Building.]

NEW YORK, July 14.—Following are the New York curb prices for current and new issues of bonds widely held in Southern California:

Bonds—	Bid.	Asked.
Armour & Co. 7s, 1930	99¾	99¾
Bethlehem Steel 7s, 1922	99¾	99¾
Bethlehem Steel 7s, 1935	94	96
Canadian Nat. Ry. Co. 7s, 1940	100½	101⅝
Canadian Pac. Ry. 7s, 1944	102	103
Galena Signal Oil 7s, 1930	97½	98½
Goodyear Tire & Rubber 8s, 1941	99½	99¾
Great Northern 7s, 1936	99¼	99¾
Grand Trunk Ry. 7s, 1940	100¾	101¼
Great Northern Ry. Co. 7s, 1936	99¾	99¾
Great Northern Ry. Co. 7s, 1937	99¾	99¾
Mexican Petroleum Co. 6s, 1925	88	89
National Leather Co. 8s, 1925	84	84½
N. Y. Central R.R. Co. 7s, 1935	99¼	99¾
N. P.-Great No. Joint 6½s, 1936	99¼	99¾
Packard Motor Co. 8s, 1931	95	95½
Pan-Am. Petroleum Co. 7s, 1940	97¾	98
Penn. R. R. Co. 6½s, 1936	99¾	99¾
Penn. R. R. Co. 7s, 1930	102¾	103
Sears-Roebuck Co. 7s, 1935	100¾	101
Sears-Roebuck Co. 7s, 1942	99¾	99¾
Sears-Roebuck Co. 7s, 1937	99¾	99¾
Standard Oil of Cal. 6s, 1926	98¾	98¾
Standard Oil of Cal. 7s, 1931	102	102¼
Standard Oil N. J. 7s, 1925	101	101¼
Standard Oil N. Y. 7s, 1926	101½	101¾
Standard Oil N. Y. 7s, 1931	104	104¼
Standard Oil N. Y. 6½s, 1933	99	100
Sun Oil Co. 7s, 1931	99	99½
Swift & Co. 6s, 1921	99¾	99¾
Swift & Co. 7s, 1925	99¾	99¾
Tidewater Oil Co. 6½s, 1931	99	99¾
Union Tank Car Co. 7s, 1930	100¼	100¾
U. S. Rubber Co. 7½s, 1930	99½	100
Kingdom of Denmark 8s, 1945	100¾	100¾
Kingdom of Norway 8s, 1940	102¾	103
French Republic 7½s, 1941	99¾	99¾
State of San Paulo 8s, 1936	99¾	99¾
Swiss Government 8s, 1940	105	105¾
City of Peru 8s, 1940	99¾	99¾
City of Paris 6s, 1921	99¾	99¾
City of Zurich 8s, 1945	98	98½

NEW YORK CURB CLOSE.

[Furnished by Logan & Bryan, Members New York and Boston Stock Exchanges, 636 South Spring Street, Los Angeles.]

NEW YORK, July 14.—Closing quotations:

Industrials—	Bid.	Asked.
Ames	12	12½
A. Flag. com	1¼	2
B.-A. Tob.	12¾	13
Cal. & P.	80	85
Cleveland M.	28	29
Durant Mo.	20	20
Goldwyn P.	2½	2⅝
N. A. Pulp	2¾	2¾
Phil Morris	1¼	1¾
Prest.	22	24
Perfection T.	77	79
Radio com.	1⅜	1⅜
Do. pfd.	3¾	4
Sweets Am.	2¾	2⅞
Tex. Exp.	1¼	1½
U. F. Mfg.	1¼	2
U. R. Candy	6¾	7
U. Ship Corp.	18	19
Willis C. pfd.	15	16
Cities Svc.	102	104
Do. pfd.	40½	41¼
Ind. Elec.	11¾	11¾
Oils—		
Allied Oil	4	5
Allen Oil	6¾	6¾
Atl. Pete.	2¾	3¼
Bost. Woo.	62	64
Boone Oil	17	18
Carib. Syn.	4¼	4¾
Coalen	5	6
Dan. O.	2¾	3¼
Eb. Basin	6¾	6¾
Fed. Oil	1¼	1¾
Glenrock	90	94
Inter. Petr.	11¾	12
Livingston P.	1¾	2
Maracaibo O.	19½	19¾
Merritt	8	8¼
M. W. Ref.	125	135
Mex. Oil	2¾	2¼
Northwest	14	15
Omnipac	1	1¼
Oscar	1⅛	1 1-16
Pennock	3¾	4
Prod. & Ref.	8¼	8¾
Salt Creek	31	31¾
Prod.	10	10½
Sunset	6¼	6½
Shelby Oil	3¾	3¾
Surplus	3	3¼
Mines—		
Big Ledge	28	28
Boss Consol.	57	58
Caledonia	9	10
Cal. Jerome	14	16
Can. Cop.	26	27
Cons. Cop.	1⅛	1⅜
Creasus	1¼	1 15-16
Dundee	50	60
Hecla	5 15-16	6
Hollinger	6	6¾
Howe S.	3¾	3¾
Kerr Lake	2¾	3¼
Magma Cop	19	20¼
Mother Lo.	60	65
Do. new	5¼	5½
Do. Cons.	3¼	3¾
Nipissing	8¼	8¾
Ray Hers.	20	21
Un. Keat.	2 1-16	2¾
U. V. Ex.	24	26

OIL STOCKS.

[Furnished by A. E. Cray, 119 West Fourth street, Los Angeles, Cal.]

NEW YORK, July 14.—Closing quotations:

	Close— Bid.	Close— Asked.
Angle	16¾	17
Berke A	240	260
Blanco	77	79
C'brough	160	170
Do. pref.	90	95
Continental	103	106
Crescent	28	29
Cum'land	115	122
Emma	50	53
Galena	32	34
Old	94	96
New pfd.	87	90
El. Pipe	150	154
Ind. Pipe	75	80
Nat. Tran.	23	24
N. Y. Tran.	132	137
Ohio Pipe	97	99
Ohio Oil	245	248
Int. Pet.	12	12¾
Penn. Mex.	20	24
Prairie Oil	405	415
Prairie P.	180	183
Solar Ref.	230	250
S. Pipe	50	52
S. P. Oil	170	175
S. W. P. Oil	58	62
S. Oil N. Y.	260	265
S. Oil Ind.	90¾	91¼
S. Oil Kan.	500	550
S. Oil Ky.	270	280
S. Oil N. Y.	260	265
S. Oil Ohio	365	375
Do. pfd.	108	110
Swan & F.	25	35
Vacuum	200	205
Wash'ton	30	40
W. Oil Nor.	150	160
Imperial	80	85

MONEY AND EXCHANGE.

[BY A. P. NIGHT WIRE.]

NEW YORK, July 14.—Prime mercantile paper, 6¼@6¾; exchange heavy; sterling, demand, 3.68¾; cables, 3.64.

France, demand, 7.84; cables, 7.83.

Belgian francs, demand 7.64; cables, 7.65.

Guilders, demand, 31.80; cables, 31.90.

Lire, demand, 4.69; cables, 4.69.

Marks, demand, 1.35; cables, 1.34.

Sweden, demand, 27.15; Norway, demand, 12.80; Argentine, demand, 29.25; Brazilian, holiday.

Time loans steady; all 6 per cent.

Call money firmer; high, 6¼; low, 6; ruling rate, 6; closing bid, 6; offered at 6¼; last loan, 6¼.

FINANCIAL.

OFFICE OF THE TIMES.
Los Angeles, July 15, 1921.

Bank clearings yesterday were $13,972,944.58, an increase of $152,549.94, as compared with corresponding day in 1920.

	1921.	1920.	1919.
M'day	$15,127,718.82	$14,127,298.24	$8,106,010.49
T'day	13,060,457.40	14,110,851.55	8,866,950.51
Wed'day	15,135,706.66	15,548,212.74	9,065,278.97
Th'day	12,972,944.58	12,819,995.14	8,979,800.90

LOCAL STOCK EXCHANGE.

[Following were the closing prices and sales, as posted yesterday at the Stock Exchange Building.]

BANK LIST.

	Bid.	Asked.
California Bank	$180.00	$200.00
Citizens' National Bank	205.00	
Commercial National	190.00	205.00
Farmers' & Merchants' Nat.	300.00	
First National		425.00
Guaranty Tr. & Sav.	245.00	265.00
Merchants' National	170.00	
Security Tr. & Sav. Bank	260.00	
Union Bank & Trust Co.	110.00	125.00
U. S. National Bank		175.00

BOND LIST.
(With Accrued Interest.)

	Bid.	Asked.
Associated Oil Co.	96¾	97¼
California Pacific Ry.	98	100
Corona Power & W. Co.	93½	100
Cucamonga Water Co.	90	
Edison Elec. Co., 1st R.	95¾	
Home Telephone Co.	80	85
Home Tel. Co., 1st Refg.	70	75
Huasteca Pipe Line	75	97½
L. A. Gas & Elec. Co.	98	
L. A. Pac. R. Con. Mtge.	77½	80
L. A. Pac. Ry. 1st Refg.	82½	
L. A. & Pasadena El. Ry.	74¾	
L. A. Railway Co.	77	78
L. A. & S. B. Corp. 6s	50	
Mission Trans. & R. Co.		100.00
Pasadena & Mt. Lowe Ry.	60	
Pacific Electric Ry. Co.	89½	
Pacific Light & Power Co.	93¾	94
Pacific S. F. Gas.		
Palmer Union Co.	60	
Pasadena Home T. & T. Co.	80	
S. Monica Bay R. R. Co.	48	48
S. Cal. Edison Con. Mtg.	97½	
S. Cal. Edison G. & R. 5s	94½	95½
Union Oil Co.	94½	95¼
Union Transportation Co.	94¾	97
U. G. L. D. T. & T. Co.	65	75

INDUSTRIAL LIST.

	Bid.	Asked.
California Delta Farms	$ 97.50	$ 99.00
California Packing com.	110.00	110.00
Cons. Realty Co.	75.00	80.00
Globe Gr. & Mill pfd.	86.50	
Globe Gr. & Mill Co.	60.00	65.00
Goodyear T. & R. pfd.	84.00	
Goodyear Textile Mills	90.00	
Home Service Co. com.	20.00	27.50
L. A. Athletic Club	9.00	
L. A. Brewing Co.	78.00	
L. A. Gas & Elec. pfd.	84.00	
L. A. Investment Co.	30	50
Residential Life	120.00	
Pacific Mutual Life	280.00	
S. Joaquin L. & P. pfd.	87.00	
S. Joaquin L. & P. com.	13.12½	
S. Monica	18.87½	20.00
S. Cal. Edison pfd.		100.00
S. Cal. Edison com.	96.87½	98.75
Union Sugar Co.	18.50	21.75

OIL LIST.

	Bid.	Asked.
Amalgamated Oil	$ 89.50	
American Crude Oil	.00	
Associated Oil	96.50	$ 96.50
Brookshire Oil	.00	
Central		1.10
Continental Oil		12
Fullerton Oil		2.50
Gen. Pet. pfd.	96.00	99.00
Gen. Pet. com.	94.25	94.87½
Jade Oil Co.	.10	.12
Lake View, No. 2	.14	1.35
Mascot Oil Co.	1.35	1.39
Midway Northern	.81	84½
Mt. Diablo	1.00	1.20
National Facific Oil Co.	.00	.10
New Penn. P. Co.		.45
Olinda Land	.15	.20
Palmer Union pfd.	.19	.20
Palmer Union com.	.08	09¼
Premier Oil Co.		
Republic Pet. Co.	20¼	.21
Rice Ranch Co.	1.20	1.25
Union	121.00	122.00
Union Oil of Delaware	19.25	19.50
United Oil Co.	41¼	42¼
Victor Oil Co.	.03	.05
White Star Oil Co.	.02½	.03

MINING LIST.

Cuimaq District—	Bid.	Asked.
Arizona Tom Reed		$ .00
Argo Mines	$ .02	.10
Big Pine	01½	
Black Range	.02½	
Boundary Cone		.02
Gold Dust	.01	12¾
Gold Ore	.02	.04
Lexington Arizona Mining	.01½	.02
Lucky Boy	.04	04½
Nellie Mining	.01½	
Oatman United	.03½	.02¼
Sunnyside	.02¼	.04
Telluride	.00	
Tom Reed		.05
United American	.03	.04
United Eastern	2.50	2.60
Other Districts—		
Bunn Gold Mining	.00	.00
Coso Mines	.01	.02
Hecla Mining	5.75	6.00
Jumbo Co	.00	
Oro Amigo	.01	.02
Richmond	.00	.10
Simon Silver Lead		.11
Virginia Louise	.10½	
Yellow Pine		.55

SALES.

Morning session: 10 Goodyear pfd. at 83.00; 5 do. at 83.00; 2 do. at 83.00; 50 General Petroleum, $ 6, at 94.37½; 15 do. at 94.37½; $1000 2nd Liberty Loan, Conv. 4¼s, at 97; 1 $100 do. at 80¾; 1 $50 do. at 80¾; 1 $500 3rd Liberty Loan 4¼s, 1918, at 90¾; 1 $50 do. at 90½; 1 $100 do. at 90¾; 1 $100 4th Liberty Loan 4¼s, at 89¾; 1 $100 do. at 89¾; 1 $100 Victory Bonds at 99¼; 1 $50 do. at 99¼; 1 $1000 L. A. Railway at 77½; 500 at 78; restmarket at .02; 500 Nellie Mining at .02½; 500 Rice Ranch (oil) at 1.25; 500 Republic Pet. 6, at 31½; 1000 do. at 31½; 500 do. at 31½; 500 do. at .31; 2000 do. at .31; 1000 do. at .31; 500 do. at .31; 2000 do. at .30½; 1000 do. at .31; 300 do. at .31; at 8. Cal. Edison com. at 96.75; 1 do. at 96.50; 5 do. at 96.75; 15 do. at 96.50; 1000 Telluride Mining at .10; 10 Union Oil at 131.00; 4 $1000 Union Oil Bonds at 8, at 85; 50 Union Oil of Delaware at 19.37½; 20 do. at 19.37½; 10 do. at 19.37½; 20 do., 8, at 19.37½; 100 Virginia Louise at .10.

Informal: 5000 New Pennsyl. Pet. at .40; 5000 Republic Pet., 8, 30, at .31½; 2000 do., 8, 30, at .31½; 500 do. at .31.

HOME AND FOREIGN BOND QUOTATIONS.

[Furnished by the National City Co. of California, 607 South Spring street.]

LOS ANGELES, July 14.—Following are today's quotations on foreign and domestic bonds held in this city:

Securities and Maturity—	Bid.	Asked.
Armour & Co. 7

If You Are Interested In Oil Send For

The A & T Oil News will be sent free to anyone interested in oil. Send for your copy today.

Just Send Your Name and Address. Use the Coupon.

A. & T. Oil News contains more information relative to Signal Hill, Huntington Beach and the oil industry in general than any other single publication of its kind.

The above is a type reproduction of this live, informative publication containing information you want on the oil industry in general, and Signal Hill, Huntington Beach and other Southern California fields. It is free to everyone interested in the oil industry.

A. & T. Oil Company
G. C. Lambert, Fiscal Agent,
520 L. A. Stock Ex. Bldg.
Los Angeles, California

COUPON

G. C. Lambert, Fiscal Agent,
520 L. A. Stock Exchange Bldg.,
Los Angeles, Cal.

Send me a copy of the "A & T Oil News"

Name .....

Address .....

City .....

C J

Insurance Pointers

Here are the things to consider when you are insuring your factory or other business.

1.—Does my policy exactly fit my needs? Am I over or under insured?

2.—Do I understand all of the conditions of the policy and can I comply with them or is it necessary for me to secure the special dispensations permitted by the law and by standard underwriters?

3.—How am I to proceed to secure a proper appraisement of my insured property on which its replacement or recoverable value is to be based in the event of loss?

We take all the burden and responsibility of these matters off your shoulders. We make, without added cost to you, a careful, expert appraisement of your insured property to secure for you a prompt adjustment of any loss.

This is the CASS & JOHANSING protective insurance service—saving you time and worry and the money that appraisement would otherwise cost you.

O.K. easy.

Cass & Johansing
Insurance Brokers
827 Van Nuys Bldg., Los Angeles.
Phone Pico 291

Write, phone or call for free "HOUSEHOLD INVENTORY," convenient for listing your insured household effects and personal property.

Republic Petroleum

Second Largest Well at Huntington Beach

No. 1 Huntington Beach well has been flowing steadily since July 5th, most of the time averaging as high as 1000 barrels per day. This well is now considered the second largest well in the Huntington Beach District. Such a production, added to Republic's Midway and Newhall established production means a big income for Republic.

No. 2 Nearing Completion

No. 2 well at Huntington Beach has reached a depth of 2,506 feet, will be cemented off in a few days time, and should enter the oil sands between 2,800 and 2,900 feet. We believe it is only a matter of days until this well will double the Company's Huntington Beach production.

Please remember also that Republic has locations for Nos. 3 and 4 wells (adjoining Nos. 1 and 2.) That means additional big production. We believe today's and the next few months' developments in this District assures Republic a production that will make the stock worth a great deal more money than represented by present low market quotations.

We strongly advise its immediate purchase as an investment that has wonderful market possibilities.

H. E. TETER & CO.
Member Los Angeles Stock Exchange
587-591 I. W. Hellman Building, Los Angeles, Cal.
Phone Broadway 107 Home 60597

CALIFORNIA HIDE MARKET.

Quotations furnished by California Hide Corporation for stock delivered to their warehouse at Hoop Station, Pa evenpose. Receipts from the interior for the twenty-four hours ended at 10 a.m. yesterday were: 316 hides.

Green salted hides—No. 1 steers, 7 per lb.; No. 2 steers, 6 per lb.; No. 1 bulls, 5 per lb.; No. 2 bides, 1½ less per lb.; grubby hides, 1½ less per lb.; branded hides, 1 less per lb.; glue hides, 1 per lb.; No. 1 horse hides, over 50 lbs., 1.75 each; No. 1 horse hides, 40 to 50 lbs., 1.25 each; No. 1 horse hides, 30 to 40 lbs., 75 each.

Green hides—No. 1 steers, 6½ per lb.; No. 1 cows, 5½ per lb.; No. 1 bulls, 4½ per lb.; No. 2 hides, 1½ less per lb.; branded hides, 1 less per lb.

Calf skins and kip skins—No. 1 calf skins, under 15 lbs., 14 per lb.; No. 2 calf skins, under 15 lbs., 12½ per lb.; No. 1 kips, 15 to 25 lbs., 10 per lb.; No. 2 kips, 7 per lb.; branded skins, 2 less per lb.; horse skins, 1 less per lb.; glues, 1 per lb.; shanks, 10@50 each.

Dry flint hides—No. 1 hides, 16 lbs. and up, per lb.; No. 14 per lb.; No. 2 calf skins, 10 per lb.; No. 1 calf skins, under 6 lbs., 11 per lb.; No. 2 kips and skins, 7 less per lb.; glue hides and skins, 1 per lb.

Pelts—Large, long wool, 40@70 each; medium, 20@40 each; short wool and shearlings, 10@20 each; lambs, 10@20 each; badly damaged and worthless.

Goat skins—No. 1 common, 10@50 each; No. 2, 5@10 each; badly damaged and small kids, worthless.

Tallow—No. 1 white and hard, 4½ per lb.; No. 2, 3 per lb.; No. 3 dark and greasy, 1@3 per lb.

Wool—According to quality and condition, 5 per lb. and up.

FLAXSEED MARKETS IN THE NORTHWEST.

[BY A. P. NIGHT WIRE.]

DULUTH, July 14.—Trading in flaxseed was light but with holders disposed to hang on, moderate advance were set. Crushers were reported to be picking up seed on any easy spots. July closed 1 cent up at 1.94; September, 1 cent up at 1.96, and October, 1½ cents up at 1.97½; on track and to arrive, 1.94.

Minneapolis flaxseed demand fair to good; No. 1 seed on spot quoted at 1.89@1.93; to arrive, at some. Receipts, 9 cars.

SUGAR QUOTATIONS.

[BY A. P. NIGHT WIRE.]

NEW YORK, July 14.—Sugar, centrifugal, 4.37; refined, fine granulated, 5.50@5.75.

Strong Rally for Wheat at Close; Oats Unchanged.

[EXCLUSIVE DISPATCH.]

CHICAGO, July 14.—Wheat had a strong rally at the finish, as many expected. The selling on the early rallies was not of any healthy kind, with buying not so persistent. Commission houses were persistent buyers in the late trading and shorts were forced to cover. The urgent buying by exporters of cash wheat in this market was also strengthening factor, 50,000 bushels being sold from here and 8 cents over July c.i.f. Buffalo was bid for No. 2 hard winter wheat, shipment this week. Rains are spreading over the corn belt and this was the cause for the decline of 1 to 1¼ cents in that cereal. Oats were unchanged to ¼ cent higher. Rye was 2¾ to 4¾ cents higher, and barley ¾ cent lower. Pork declined 10 cents, lard closed 2½ to 5 cents up, and ribs advanced 7½ cents. Local cash sales were 55,000 bushels of wheat, including 50,000 bushels to exporters; 155,000 bushels of corn, including 150,000 bushels to export; 80,000 bushels of oats and 1500 bushels of barley. Cash wheat and corn basis was unchanged, but oats were ¼ cent lower.

Wheat had a setback at the start, but good buying was noted on the break. Rains and cooler weather in Minnesota over night caused many of the overnight longs to unload and there was some pressure from the Southwest, presumably in the way of hedging. On the break a leading elevator interest believed to be heavily short bought and there was buying by some of the local bull interests as well as houses with eastern connections. The bulge uncovered selling orders and the advanced prices were hard to maintain, although keen observers believed that these sellers would be compelled to cover later because of the persistent covering of short wheat by the leading elevator interests on all of the dips. It is generally believed the rains in the Northwest came too late to do much good other than to check further deterioration. However, it is cooler weather which is greatly desired, as rust is developing under present conditions. Seaboard was rather silent as to the export demand. There were bids there of 7 cents over July c.i.f. Buffalo for No. 2 hard winter wheat, shipment by July 20. Lack of stocks and the inability of shippers to get the wheat into their houses in time is preventing business. The intense heat is slowing up elevator workers. Country offerings to arrive were liberal and the outlook is for a heavy movement of wheat the next two weeks in all positions. Local receipts were estimated at 350 cars.

Good rains over a big portion of the corn belt relieved apprehension and also assured a big crop in those sections. Illinois had scattered showers, but rain is badly needed in this State as well as Indiana. Selling was general while buying power was limited. The movement of corn is showing a slight increase, reflecting the desire of the producer to take advantage of the recent upturn. Local receipts were estimated at 150 cars.

Lower trading levels existed in oats. Depressing factors were the improved weather conditions and the easier price tendency in the leading cereal. Local longs were unloading to cover credits and there was a fair class of commission house selling based on scattered showers and a forecast for additional rains and lower temperatures which are expected to partially relieve the serious situation now existing. There were 75,000 bushels delivered on July contracts. Receipts were enlarged, the estimate being placed at 900 cars.

Rye was easier, cash No. 2 selling at $1.26 to $1.26½, and No. 3 at $1.25 to $1.26. Receipts were 125 cars.

Wheat—	Open	High	Low	Close
July	1.29	1.33	1.27½	1.32½
August	1.25¼	1.30½	1.24½	1.30¼
September	1.27¼	1.32½	1.26¼	1.31¾
December	1.29¾	1.35¼	1.29¼	1.35
Corn—				
July	.64	.64½	.63	.64
September	.62½	.62¾	.61	.62
December	.61½	.61¾	.59¾	.60¾
Oats—				
July	.38¼	.38¾	.37¾	.38¾
September	.40¼	.41¾	.39¾	.40¾
December	.42¾	.43¼	.42	.42¾

WINNIPEG WHEAT.

	Open	High	Low	Close
July	1.78	1.82	1.76½	1.81¾
October	1.48	1.54½	1.47¾	1.54

BARLEY AGAIN GAINS DESPITE SLOW TRADING.

Despite the fact that buying interest was lacking on the local grain exchange yesterday, barley continued its strong upward trend, and the closing prices were higher for all shipments. Receipts were limited, and the gains made by the cereal in other markets gave the local exchange a stronger undertone. Two-day barley was 50 cents per ton higher, while the twenty-day article showed a gain of 25 cents. Sharp advances were made by the future months, July barley moving up 75 cents per ton during the call, while the August and December shipments were 50 cents higher. There were no sales recorded during the session.

DAILY BOARD QUOTATIONS.

Arrivals—Wheat, 6; barley, 5; oats, 1; bran, 1; shorts, 1; cereals, 1; cotton seed products, 6; lost, pub., 1; total, 24. Hay, 2.

Corn—bulk	Bid	Asked
No. 2 yellow	$ 1.62½	$ 1.67½
No. 2 yellow, transit	1.75	
Kafir, eastern—		
No. 2		1.73½
Potatoes, mixed feeds—		
Utah-Idaho S. B. div. 80s	26.25	
Kansas bran	24.50	26.50
Feed, car loads—		
10-day shipment	1.17½	1.20
20-day shipment	1.15	1.25

BARLEY—100 TONS. FUTURES.

All July	$1.17½	$1.25
All August	1.19½	1.25
All December	1.26½	1.33½

SPECIALS—CARLOAD LOTS.

Kansas bran, last half July shipment $24.25

LIVE-STOCK MARKETS AT VARIOUS CENTERS.

[BY A. P. NIGHT WIRE.]

LOS ANGELES, July 14.—Hogs (hard grain fed): 125 to 175 lbs., 10; 175 to 225 lbs., 11.

Cattle (on foot, grass weight): Steers, good, 7; medium, 6½; cows, good, 5½; medium, 5; bulls and stags, 3@3½; calves, 125 to 150 lbs., 9; 175 to 225 lbs., 8.

Sheep—Ewes, 3.00@5.50; lambs, 8.50@9.00.

CHICAGO, July 14.—Cattle, receipts, 10,000; yearlings strong; beef steers steady; prime 1350-pound yearling steers and heifers, 9.50; best heavy steers, 7.25@8.75; she-stock 15 to 25 cents lower; bulk fat cows and heifers, 4.50@6.50; bulls weak to 15 cents lower; bologna bulls mostly 3.00@5.50; butcher grades largely 5.75@6.50; real calves steady to outsiders; big packers bidding lower; stockers and feeders steady.

Hogs, receipts, 21,000; active, 15 to 25 cents higher than yesterday's average; in-between grades up most; big packers doing very little; top part load, 10.25; practical top, 10.20; bulk better grades, 9.90@10.15; bulk packing sows, 8.40@8.85; pigs 10 to 15 cents higher; bulk desirable, 9.80@10.10.

Sheep, receipts, 17,000; sheep, culls and feeder lambs steady; fat lambs around 25 cents lower; native lambs top, 10.00; culls mostly 6.00; four-loads Oregon lambs, 10.75, sorted; Oregon two-year-old wethers, 6.40.

PORTLAND, July 14.—Cattle steady; receipts, 129.

Hogs steady; receipts, 2.

Sheep steady; receipts, 418.

KANSAS CITY, July 14.—Cattle, receipts, 5200; beef steers, she-stock and yearlings weak to 25 cents lower; top heavy steers, 8.50; best she-stock, 7.75; best yearlings, 9.35@9.40; good heifers, 6.50@7.00; bulk cows, 4.50@5.75; few lots, 6.00@6.25; calves steady to 25 cents lower; best veslers, 9.00; other classes generally steady; canners mostly 1.50@1.75; bulk bulls, 3.75@4.50; stock steers mostly 4.50@5.50; good 800-pound feeders, 6.50.

Hogs, receipts, 4000; generally 15 to 25 cents higher; mixed loads of better quality advancing most; best lights and mediums to shippers, 9.90; bulk of sales, 9.55@9.85; packer top, 9.85; stock pigs steady to 10 cents higher; 9.70 paid.

Sheep, receipts, 1500; killing classes strong; most fat native ewes 4.00@4.25; top native lambs, 9.50; bulk, 9.00@9.35.

ST. JOSEPH, July 14.—Hogs, receipts, 6500; 10 to 15 cents higher; top, 9.90; bulk of sales, 9.25@9.85.

Cattle, receipts, 1800; generally steady; yearlings strong; steers, 6.25@9.50; cows and heifers, 4.50@9.50; calves, 7.00@10.00.

Sheep, receipts, 2500; steady; lambs, 9.00@10.25; ewes, 3.00@3.25.

OMAHA, July 14.—Hogs, receipts, 6500; mostly 15 to 25 cents higher; bulk better grades, 9.25@9.85; top, 9.90; packing grades, 8.90@9.15.

Cattle, receipts, 3500; good teef steers steady; others 10 to 15 cents lower; top weighty steers, 8.80; butcher stock steady to strong; other classes steady.

Sheep, receipts, 6500; lambs slow to 25 cents lower; natives, 10.00; westerns, 10.50; other classes steady; feeding yearlings, 7.50; ewe top, 4.85; feeding lambs, 8.65.

SOUTH ST. PAUL, July 14.—Cattle, receipts, 1800; market quiet; killing classes generally steady; common to good beef steers, 5.25@8.75; bulk, 5.50@7.50; best load lots today, 8.35; butcher cows and heifers mostly 3.50@6.00; few up around 7.00; canners and cutters largely 1.50@3.50; bologna bulls, 3.50@4.50; veal calves steady; best lights to packers, 9.00; stockers and feeders steady.

Hogs, receipts, 3200; market averaging fully 25 cents higher, range, 8.00@9.65; bulk, 8.25@9.50; pigs steady to strong; bulk, 9.00@9.50.

Sheep, receipts, 700; lambs weak to 25 cents lower; good native lambs, 8.50; culls, 4.00@4.50; sheep steady.

SHIP STORES.

[BY A. P. NIGHT WIRE.]

SAVANNAH, July 14.—Turpentine firm, 61¼; sales, 819; receipts, 465; shipments, 6; stock, 10,000.

Rosin firm; sales, 806; receipts, 664; shipments, 270; stock, 87,709.

Quote: B, D, E, F, 2.65; G, 3.70; H, 3.80; I, 3.85; K, 4.10; M, 4.40; N, 4.75; WG, 5.50; WW, 6.35.

NEW YORK METAL MARKET.

[BY A. P. NIGHT WIRE.]

NEW YORK, July 14.—Copper steady; electrolytic, spot and near-by, 12¾@13; third quarter, 12@13¼. Tin steady; spot and near-by, 28.25; futures, 28.25. Iron nominally unchanged. Lead quiet; spot, 4.40. Zinc steady; East St. Louis spot, 4.25@4.35. Antimony, spot, 4.65.

LEADERS UNCHANGED ON PRODUCE MARKET.

BERRIES GAIN OWING TO THE SCARCITY OF GOOD STOCK; PLUMS AGAIN DECLINE.

Demand was steady on the local produce market yesterday, and with arrivals of most lines moderate, prices held firm and practically unchanged for all of the leading offerings. A few lines reflected a weaker undertone, but the drop was due principally to heavy arrivals of these commodities. Potatoes and beans were in very slow demand, but the market held firm for both lines. Apricots, yesterday, were scarce, but the buying interest was slow, and prices ruled steady for the fancy offerings. All varieties of berries took an upward turn, owing to the limited receipts. Supplies of loganberries are practically cleaned up, and blackberries and raspberries are scarce. Fancy raspberries and blackberries were moving readily at $4 per crate, a gain of about 50 cents per crate over the prevailing prices of the preceding day. Strawberries were also stronger, the best offerings being in good demand at $4 per crate.

Plums were again weak and lower under heavy receipts from the country and by rail. Both the Satsumas and the Climax were down about 1 cent per pound, most of the sales being made at 4 to 5 cents per pound. Peaches ranged from $1 to $2.25 per lig, owing to the wide range in the quality and condition of the offerings. Recent arrivals of grapes show an improvement in quality, and the market rules firm at 14 to 15 cents per pound.

The carlot potato market held steady, most of the carload sales of fancy White Rose stock ranging from 85 cents to $1 per hundred, while growers were receiving from 70 to 75 cents per sack. An improved wire inquiry from the eastern markets was reported, and there was a better feeling apparent among the local dealers. Shipments totaled 51 cars.

DAILY MARKET REPORT.

These are the actual prices obtained yesterday by the Los Angeles wholesalers from their sales to restaurants, peddlers, hotels, restaurants, cafeterias, etc., as compiled by the United States Bureau of Markets, Taylor—Cash on the walk:

APPLES—1 unbroken car on track at 8 a.m. Supplies liberal, movement slow, market draggy. Calimyrnas: Bushel boxes, extra fancy Winesaps, small to medium, 2.00@3.00; various varieties, loose, mostly 4@6; few fancy, 7 per lb. New stock: Supplies liberal, market steady, mostly 6@8; few fancy, 9 per lb. by box. Jobbing: 1.25, crabapples, mostly 75; few 50 per lug.

APRICOTS—Supplies light, market firm, 4@8 per lb., or per lug, 1.50@1.75.

BEANS—Supplies liberal, market weak. Per lb., Kentucky Wonders, 3½@4; pcorer, 2. Jobbing: Standards, 2.00@2.25; few 2.35; Baja, 85@92.

CARROTS—Supplies light, market steady. Per dozen bunches, mostly 25@40.

CASABAS—1 broken car on track at 8 a.m. Supplies increasing. Demand moderate, market steady, 2¼@3 per lb. Jobbing, 40.00 per ton.

CELERY—Supplies liberal, market steady. Per crate, 0.00@0.25.

CHERRIES—66 crates arrived by express. Supplies light, market firm. Royal Anne, 10@18, mostly 15; Black Republicans, 10@16, Bings, California, 10@20 per lb.; Oregons, 30@ per lb.

CORN—Supplies heavy, movement slow, market weaker. Local, per lug, mostly 50@70.

CUCUMBERS—Supplies liberal, market steady. Local, lugs, mostly 50@60.

FIGS—Supplies light, market firm. Northern, flats, Black Spanish, mostly 1.15@1.25; Imperial Valley, San Pedros, flats, mostly 1.00. Locals, 15@20 per lb.

GRAPES—Supplies light, market firm, quality improving. Per lb., Thompson Seedless and Malagas, fancy, 14@15.

GRAPE FRUIT—Supplies liberal, market steady. Local, per box, market pack, 2.00@2.25; ordinary, 1.75; several packed brands, 3.00@4.00.

LEMONS—Supplies moderate, demand good, market strong. Local packed box, mostly 3.00; few fancy, 6.00@7.00; loose, 3.00@3.50 per box; fancy, 4.00@4.25; lug boxes, 1.25@1.50.

LETTUCE—Supplies heavy, market weaker. Local, field crate, mostly 50@60; pcorer, 70; few fancy, 1.00.

ONIONS—2 broken cars on track at 8 a.m. Supplies moderate, movement slow. Stockton: Australian Browns, 90@1.00, sacked, per cwt.; White, 75@90 lug.

ORANGES—Supplies liberal, market steady. Valencias, best brands, all sizes, 4.00; few, 4.50; ordinary, 2.50@3.50; few fancy, 5.00@6.00.

PEACHES—Supplies light, market steady. Wide range in quality and condition. Lugs, various varieties, few, 1.50@2.00; few fancy, 2.25; Yellow Rose, 1.50@2.00; few fancy Early Crawfords and White Rose, 2.00@2.25.

PEPPERS—Supplies light, market weak, mostly poor stock arriving. Imperial Valley bells mostly 15@16; few fancy, 20@23 per lb. Chilis, 12@ 15; fancy, 18@20.

PLUMS—Supplies liberal, movement moderate, market weak. Few various varieties Santa Rosas, mostly 50@1 per lb.; few Prunes, 3@6 per lb.; Satsumas and Climax 4@5, mostly 5 per lb; few high, 1.25@1.50.

POTATOES—Supplies heavy, movement slow, market dull. Very little demand for ordinary stock. New stock: Wide range in prices, mostly 50@ per 60 pounds; few fancy, 2.00 per cwt., mostly 1.25; few fancy, 1.40; poorer, 1.00@1.10; bakers, 2.30.

RADISHES—Supplies moderate, market firm, mostly 15@20 per dozen bunches.

RASPBERRIES—Supplies light, market strong. Loganberries, 1.25@3.50; few 4.00.

STRAWBERRIES—Supplies light, market strong. Per crate, No. 1, 3.50@4.00; No. 2, 2.75@3.00.

TOMATOES—Supplies increasing, market weaker. Local crates, mostly 1.75; per lug, 2.75; few 3.00; No. 2, 1.25@1.50.

TURNIPS—Supplies liberal, market steady; 35@ 40 per dozen bunches.

WATERMELONS—Arrivals past 24 hours, 21 cars diverted; 22 unbroken and 10 broken cars on track at 8 a.m. Supplies liberal. Demand and movement moderate, market steady. Standards mostly 2.25@2.50; few 2.75; flats, 1.00@1.00. Jobbing: Standards, 2.00@2.25, few 2.35; flats, 85@92.

CARROTS—Supplies light, market steady. Per dozen

EASTERN CITRUS MARKETS

CALIFORNIA CITRUS SHIPMENTS.

SOUTHERN CALIFORNIA.

	Oranges	Lemons
	191	75
	30,903	8,847
	24,686	6,270

CENTRAL CALIFORNIA.

	1	9
	6,620	210
	8,574	588

[EXCLUSIVE DISPATCHES.]

Two cars of grapefruit and three cars of lemons sold. Market is easier

VALENCIAS—
Chadwick, CVA 2.60
Glendola, COVA 3.10
Sour, ORA 3.65
Gold Buckle, RHr 4.00
Redlands, MHO 4.00
Belt, RHr 4.00
LEMONS—
Golden, RIVE 9.40
Triple E., RIVE 11.85
Palm Tree, RIVE 7.45
LEMONS—
Triple X., STA 12.90
Triple XX, STA 13.20
GRAPEFRUIT—
Standard, NatO 3.00
Standard, MHO 2.80
Belt, RHr 4.00
KUMQUATS—
GRAPEFRUIT—
Belt, RHr 4.00
Lemons sold. Valencia
Lemon Market is strong

VALENCIAS—
Chadwick, CVA 2.70
Caballero 2.55
Palm Beauty, AOD .. 2.50
Hector, ORA 3.00
Orfelia, PCA 2.75
Sullivan, STA 3.00
Bowman, ORA 4.65
VALENCIAS—
Trail, ACOA 4.15
Mt. Lowe, ACOA 2.40
Monopole, ACOA 2.25
LEMONS—
Madura, Gr 12.00
Miller, Gr 11.00
Grove, Gr 12.25

Two cars of oranges and two cars of lemons sold. Market is un-

VALENCIAS—
Caballero 2.70
Palm Beauty, AOD .. 2.50
Hector, ORA 3.00
Orfelia, PCA 2.75
Sullivan, STA 3.00
Bowman, ORA 4.65
LEMONS—
Madura, Gr 12.00
Miller, Gr 11.00
Grove, Gr 12.25

Thirty-five cars of oranges, three mixed cars and one car of lemons

VALENCIAS—
Chadwick, CVA 2.70
Caballero, RIVE 2.60
Whittier Special, STA 11.45
LEMONS—
Rafferton, ORA 9.90
Universal, STA 10.00

Two cars of oranges, one mixed car and two cars of lemons

VALENCIAS—
Partridge, AOD 3.50
Fox, AOD 2.85
Reliable, NOR 4.75
Carmenetta, NOR 4.75
Las Palmas, NOR 5.30
Palm Tree, RIVE 3.15
Condor, STA 3.35
Preferred, COVE 5.05
GRAPEFRUIT—
Tippet, DMX 4.15
Big Bear, ACOA 3.65
Alphabetical, ORA .. 6.35
Senator, ORA 5.15
Diamond, ORA 5.70
Captain, ORA 3.75
Win. Tell, ORA 5.60
Alta Crests, RIVE .. 3.20
Alta Crests, RIVE .. 4.20
Hobo, RIVE 3.15
Alta Crests, RIVE .. 2.35
LEMONS—
Redlands, STA 2.95
Pearl, RHr 3.10
Alta Loma, OKA 2.65

Four cars oranges, one mixed car and two cars of lemons sold. Market

VALENCIAS—
Big Bear, ACOA 3.60
Dalzell, ... 2.90
Golden Rose, NOR .. 3.20
Miramonte, OKA 2.55
LEMONS—
Old Mission, ... CCC.11.40
Eagle, OKA 7.60
Coyote, ORA 4.25
GRAPEFRUIT—
D. Beauties, ACOA .. 3.65
Big Bear, ACOA 3.65
Standard, NatO 3.35
(Half boxes.)
Orchard, NatO 2.30
SEEDLESS—
GRAPEFRUIT—
Alta Crests, RIVE .. 3.20
Hobo, RIVE 3.00
Alta Crests, RIVE .. 2.35
BLENDINGS—
Bliss Humar Mission, OKA 2.70
Alta Loma, Mission, OKA 2.50

Four cars oranges, one mixed car and two cars of lemons sold. Market

VALENCIAS—
Tom O'Shanter, TCA 7.00
Rees, RCUS 10.35
Del Diablo, ECUS.. 10.20
LEMONS—
Leader, Gr 12.00
GRAPEFRUIT—
Tom O'Shanter, TCA 2.15

FINANCIAL AND TRADE REVIEW.

(Continued from Eighth Page.)

...in 1920 miles long and ...important Middle West-...Coast and southern ...will be gone about six

FLAT DAY.

...was quite a general sus-...ness yesterday morn-...ing the hired ...opportunity to witness the ...There was little doing ...in the transaction of busi-...factory and an early

SITUATION.

...more much interested in ...condition and the result ...are now being ...observer declares that ...thing is needed to solve ...problems of that coun-...s lost by the United ...ment, a loan by an ...ruling group, or military

NEW WELLS.

...in Bale Oil and Gas Co., ...I. Collen for the week ...show seventeen new ...in California, as against ...the preceding week. The ...of new wells started ...to 101, as against 469 to ...ding date last year. ...ment for the week ...as compared with four ...week; total to date ...121, as against 109 a

IRRIGATION BONDS.

...Bale & Co. are offer-...ing a new issue of ...Irrigation District ...dated October 1, 1921, ...July 1, 1933 to 1952, in-...These bonds are a direct ...of the district, which com-...prises a tract of high-grade ...land, situated along ...about twenty-five ...approximately 1000 ...district, having an

average size of from twenty-eight to thirty acres, and the principal crops produced are alfalfa, grains, prunes, peaches, etc. The assessed valuation of the district, according to country records, is $1,255,013.20, while the actual valuation by conservative appraisal is $3,765,036.60, which is over fourteen times the amount of bonds authorized and outstanding.

The maximum principal and interest charge due in any one year is but $1.14 per acre, while the bonded debt of the district is only $7.16 per acre, which, with one exception, is the lowest debt per acre of any irrigation district in California.

The bonds are exempt from all Federal income taxes, and the California property tax and are now subject to certification as a legal investment for savings banks in California. The bonds are being offered at 97 and accrued interest, yielding from 7.64 per cent to 6.38 per cent, according to maturity.

LOS ANGELES STOCKS.

In spite of the parade, which crossed schedules with the exchange session, there was lively trading in Republic Petroleum, several thousand shares of which went over around 31 cents. Odd lots of Edison sold at 92.50 and 93.75 and Los Angeles Investment gained another 2 cents and sold up to 52 cents. Delaware Union demonstrated mild activity at 19.37½ and twenty shares of Goodyear preferred registered 53.00. Otherwise the trading was scattering and without importance.

COTTON SUMMARY.

In his weekly summary of the movement of cotton, W. W. Morrison says that calculations, which conform to sound business usage, show that the cost of the growing crop will be well above 20 cents per pound.

Even if the items are figured at the cheapest prices which have prevailed at any time during the twenty years preceding the war, it could not be produced at current prices without imposing a standard of living on the producers unthinkable for American labor and especially so for the white man of the South, on whose labor the world must depend for 75 per cent of the American crop. This is well known to the growers.

While some people are yet disposed to accept estimates of the cost based upon mere generalities, the growers regard such estimates now as absurdities and are insisting that any statement as to the cost be supported by an itemized accounting that is in line with sound rules of book-keeping. The producer's knowledge of these facts and his attitude toward the cost of production are important since they mean, in the last analysis, that there must either be a great advance in the price of cotton this year, or a great famine in the supply two years hence.

Such an outcome is wholly logical as it obviously inheres in the very nature of the factors that will shape the course of events in the near future. In their relation to the more distant prospect, these things neutralize the importance of the big carryover and the inability of foreign spinners to take our cotton.

TICKER TICKS.

Fresh extra eggs advanced 1 cent per dozen on the produce exchange yesterday. This is the third advance in as many days. Quotations were 37 cents to retailers. Butter remained firm at 43 cents.

Mexican Petroleum liquidation is believed to have been practically completed. The stock is reported to be full of shorts.

Germany is reported negotiating with New York bankers for short term credits to be used for the purchase of grain products to the extent of $50,000,000.

American Railway Express officials estimate that the wage cut which becomes effective August 7, will mean an annual saving of $12,000,000.

Average price of twenty industrials 83.65, off .05. Twenty rails 71.10, off .60.

LISTED NEW YORK BOND QUOTATIONS.

[Furnished by E. F. Hutton & Co., 118 West Fourth street, Los Angeles.]

NEW YORK, July 14.—Following are the closing quotations on the New York Stock Exchange:

Allied Pack 8s '39	42½	Miss Pac 5s '26	70¼
Am Ag Chem 7½s '41	100	MK&T 4s '90	61
A Smelt 1st 5s '47	70¾	Mo Pac gn 4s '75	53
Am Tel col 4s '29	78	Mo Pac ref 5s '26	92
Am Tob 6s '23	97¾	Mo Pac ref 5s '28	84
Am Tob 7s '22	100¼	M Power 5s A '43	84
Am Tob 7s '44	100	M L & T 4½s '39	76½
Anaconda 6sA '29	87	Pan Am 7s '20	100
Anaconda 7s8 '29	92¾	Pa gen 4½s '65	78½
Armour cr 7s '43	95¾	Pa 3½ '10	84
Armour 4½s '39	84	Pa 3s '30	100
Atg Gf 5s '45	68	Reading gn 4s '97	74
Atch gen 4s '95	84	St L & S F 4s '50	32
A C L 4s '52	73	St L & S F 5s '60	32
B&O gold 4s '48	67¾	St L&SW 1st 4s '89	67½
B&O cr 4½s '60	73¾	St L&SW 1st 5s '89	67½
B&O ref 5s '95	70¾	St L&SW 1st 4s '89	67½
Beth Steel 7s '22	99¾	S A L 4s '50	61½
Beth St 7s '23	99¾	S A L 5s '63	60
Beth St Ex 7s '23	99¾	S A L Gs A '45	
Beth St ref 5s '42	81	Sinclair 7½s '25	91¼
B R T 5s '60	25	Sinclair 7s '26	91¼
Balt ext 7½s '45	100¼	SLdSF gn 6s '31	67
Belgium 8s '25	93¾	SLdSF gn 5s '31	
Beth F T Ps '45	101¾	SLdSF 5s '31	73
Berns 8s '45	98¼	SLdSW 1st 5s '52	68
C Gas uni 5s '37	84¼	SLdSW 1st 4s '89	67½
Can Sou 5s '59	90¾	SLdSW 1st 4s '89	67½
Can Pac 6s '42	95¾	S A L 4s '50	61½
Canadian 5s '26	91¾	S A L Gs A '45	
Canadian 7s '27	100¼	Sinclair 7½s '25	91¼
Can Nt Rd 7s '23	100¼	Sinclair 7s '26	91¼
C Pac 1st 4s '49	72¾	SLdSF gn 6s '31	67
C Pac cv 4½s '29	72¾	SLdSF gn 5s '31	
C&O gen 4½s '92	72¾	SLdSW 1st 5s '52	68
C&O cv 5s '46	81¼	SLdSW 1st 4s '89	67½
C&O conv 5s '39	90	SLdSW 1st 4s '89	67½
C&O III div 4s 1949	73¾	S A L 4s '50	61½
C&W Ind 6s '52	70½	S A L Gs A '45	
C G W 4s '59	50¼	Sinclair 7½s '25	91¼
CM&StP 4s '25	74¾	Sinclair 7s '26	91¼
CM&StP gn 4s A 1989	65¾	SLdSF gn 6s '31	67
CM&StP gn 5 rf 4½s '49	60¼	SLdSF gn 5s '31	
Chesa 5½s '44	76¼	SLdSW 1st 5s '52	68
C&NW gen 4s '87	71½	SLdSW 1st 4s '89	67½
C&NW gen 5s '37	77¾	SLdSW 1st 4s '89	67½
C&NW 7s '30	102¾	S A L 4s '50	61½
CR&P ref 4s '34	66½	S A L Gs A '45	
Chile cv 6s '25	93¼	Sinclair 7½s '25	91¼
Chile cr 7s '23	95¼	Sinclair 7s '26	91¼
CP&I gen 5s '43	76	SLdSF gn 6s '31	67
C R I & P 4s '34	61	SLdSF gn 5s '31	
Colo Sou 4s '29	81	SLdSW 1st 5s '52	68
C S rf cr 4½s '39	71½	SLdSW 1st 4s '89	67½
Con Gas cr 7s '36	100¼	SLdSW 1st 4s '89	67½
Cuba C cr 7s '30	93¾	S A L 4s '50	61½
D&RGW 5s '55	70¾	S A L Gs A '45	
D&RGW ref 5s '78	41¾	Sinclair 7½s '25	91¼
D&RGW cr 5s '55	41¾	Sinclair 7s '26	91¼
Dis Sec cr 5s '27	84¾	SLdSF gn 6s '31	67
D Match 7½s '32	72	SLdSF gn 5s '31	
Denmark 8s '45	100¼	SLdSW 1st 5s '52	68
Dom P L 4s '46	84¾	SLdSW 1st 4s '89	67½
Erie cr 4s '53	38½	SLdSW 1st 4s '89	67½
E Pa C7 4s '37	72¾	S A L 4s '50	61½
French ext 8s '45	99¾	S A L Gs A '45	
French cr 7s '42	99¾	Sinclair 7½s '25	91¼
G Elec 4½s '60	70¾	Sinclair 7s '26	91¼
Gt Nor 4½s '61	79¾	SLdSF gn 6s '31	67
Gt Nor 7s '36	100¼	SLdSF gn 5s '31	
Gt Nor 7s '36	100¼	SLdSW 1st 5s '52	68
Gt Nor 7s '36	100¼	SLdSW 1st 4s '89	67½
Gt Nor 7s '36	100¼	SLdSW 1st 4s '89	67½
Gt Nor 7s '36	100¼	S A L 4s '50	61½
Gt Nor 7s '36	100¼	S A L Gs A '45	
Gt Nor 7s '36	100¼	Sinclair 7½s '25	91¼
Gt Nor 7s '36	100¼	Sinclair 7s '26	91¼
Gt Nor 7s '36	100¼

CLASSIFIED INDEX.

	Page.
LOST AND FOUND	12
SPECIAL NOTICES—Miscellaneous	12
PERSONALS—Business	12
BUSINESS ANNOUNCEMENTS	12
EDUCATIONAL	12
WANTED—Help, Female	12
WANTED—Help, Male and Female	12
WANTED—Situations, Female	12
EMPLOYMENT AGENCIES	12
WANTED—Situations, Male	12–13
WANTED—Situations, Male and Female	13
WANTED—Situations, Male, Female	13
WANTED—To Rent	13
TO LET—Rooms	13
TO LET—Flats	13
TO LET—Apartments	13
TO LET—Houses	13
FOUND—Large dog	13
TO LET—Beach Property	13
TO LET—Resorts, Offices, Etc.	13–14
TO LET—Miscellaneous	14
TO LET—Furnished Apartments, Houses, Rooms, Furniture and Lease For Sale	14
FURNITURE	14
MUSICAL INSTRUMENTS	14
MACHINERY	14
FOR SALE—Miscellaneous	14
WANTED—Miscellaneous	14
SEEDS—All Sorts	14
AUTOMOBILES—Miscellaneous	14–15
AUTOMOBILES—For Sale, ETC.	15
POULTRY, PET STOCK, SUPPLIES	15
HORSES—For Sale	15–16
AUTOMOBILES—Miscellaneous	16
GLENDALE—Miscellaneous	16
CITY LOTS—For Sale	16
REAL ESTATE—Miscellaneous	16
REAL ESTATE—PROPERTY	16
BUSINESS PROPERTY	16
INDUSTRIAL PROPERTY	16
FARM PROPERTY	16
SUBURBAN PROPERTY	16
BEACH PROPERTY	16
MOUNTAIN PROPERTY	16
COUNTRY PROPERTY	16
MOUNTAIN AND CANYON PROPERTY	16
HOMESEEKERS' PROPERTY	16
GOVERNMENT LANDS	16
OIL PROPERTY	16
ORANGE, LEMON, WALNUT GROVES	16
POULTRY RANCHES	16
REAL ESTATE—Miscellaneous	16
REAL ESTATE—Property for Real Estate	16–17
FOR EXCHANGE—Real Estate	17
MONEY TO LOAN	17
MONEY WANTED	17
MORTGAGES, TRUST DEEDS	17
STOCKS AND BONDS	17
INVESTMENTS	17
HOTELS AND ROOMING-HOUSES	17
APARTMENT-HOUSE BUSINESS	17
MISCELLANEOUS INVESTMENTS—All Kinds	17
BUSINESS CHANCES—Many Kinds	17
PARTNER WANTED	17
MISCELLANEOUS WANTED	17
LEGAL NOTICES—Of All Kinds	17
TOO LATE TO CLASSIFY	17

CLASSIFIED RATES.

(Effective October 1, 1922.)

Seven words to the line constitute a line. Count each initial, abbreviation and figure as a word. Minimum space, 2 lines.

Rates per line per issue for consecutive insertions:

	Daily.	Sunday.
1 time	$0.50	$0.75
3 consecutive times	1.35	2.00
6 consecutive times	2.50	3.75
26 times (1 month)	8.00	12.00
52 times (1 year)	15.00	24.00

Specially "Situations Wanted" advertisements, 1c a line daily and Sunday; each initial or figure 1c extra. Use 3 or more consecutive days and change copy if you want a "Situations Wanted" ad to appear every day. Telephone, Telegraph, Painting, Paperhanging, Plumbing, Roofing, Building, Contracting and Teaming advertising are closed to strictly commercial advertising, and will be charged for at the regular rates of 15c a line a day and 25c a line Sunday.

The Times will not be responsible for more than one incorrect insertion of any advertisement taken for more than one time.

In the event of typographical errors occurring in advertisements, notice must be received by the Times in time for correction before the second insertion of the same ad is published. The Times will be responsible for only one incorrect insertion.

THE WANT-AD DICTIONARY.

TYPE, SIZES, STYLES AND PRICES OF MERCHANDISE ADVERTISED IN THE WANT-AD SECTIONS OF THE LOS ANGELES DAILY TIMES.

GEO. WALDSCHMIDT, GRADUATE MASSEUR. Scientific treatments at your home. 60631.

Medical.

DR. STORER & STORER, The Reliable Specialists. Catarrh, deafness, head noises, asthma, hay fever, bronchitis, lungs, throat, stomach, bowels, bladder, kidneys. Blood, skin, nerves, rheumatism, piles, tumors, heart, women's ailments. Consultation free. Office hours 9-5; evenings, 7-8; Sundays 10-12. 1st floor Story Bldg., 252½ S. Broadway.

SCIENTIFIC CHRISTIAN HEALING. THOMPSON METHOD A SPECIALTY. Cancer, tuberculosis, blood poison, all diseases. Healing if you deserve it. Treatments, consultations, weekly visits Room 6, to 2. HUGH F. CROSS, 504 S. Fremont. Phone Bradley 6679.

HAIR falling, scalp diseased or starved will be taken care of by a specialist. Dandruff, itching scalp, baldness, gray hair, etc. Consultation free. Phone 10-12 a.m. Mrs. Dr. Sutherland, 1st floor, 1st door south of Pantages Theater, 6th and Hill sts. Phone 10687.

Guaranteed cured; no suffering, no withdrawal or leg pains; one fee covers all treatments; no more to pay. Satisfied patients everywhere to speak for us. Call or write for booklet. Dr. Hall, 1127 S. Hope st.

DR. H. SILVERMAN, formerly assistant to Dr. Heinrich Lorey of Dresden, Germany; also graduate of Philadelphia Polyclinic, has opened office at 1100 S. Broadway, Room 1 to 8; evenings 7 to 8. 24-8 Story Bldg. Phone 10891.

Barbs and Massage.

RADIUM SULPHUR SPRINGS—Drink and bathe in this remedial, healing mineral water, it is liquid sunshine, sparkles and foams like champagne. Purifies your blood, you're young. Not the thing, treatment for rheumatism, neuritis, kidneys, circulation, sciatica, stomach, liver, kidneys, nervousness, female ailments, blood poison troubles. Electric, medical, spinal treatments. Operators both sexes. Doctor's advice free. Radium Sulphur Springs Bldg., 6th st. and Broadway. Phone 10891.

ELECTRIC Cabinet baths, 50c; with Mas-sage, $1. Turkish baths, 50c; with Massage, $1. Needle baths, attendants, both sexes, 223 UNION LEAGUE BLDG., 2nd and Hill. Established 1904. Phone 10891.

SWEDISH curative treatm., massage, etc.; equalizes weight and blood pressure, increases circulation, relieves pain, corrects deformities, nerves, straightens spine. GARLAND BLDG., suite 511, 140 S. Hope, 61600.

MASSAGE, baths, sweats, treatments $1 up. Both sexes strictly confidential. Phone 60606. Splendid location. Best of care. No contagious diseases or forbidden patients. Terms reasonable. 558133. 1354 CARROLL.

COUNTRY home in the city; graduate nurse in attendance, all home cooking, can give best references from doctors. 31705.

ST. JAMES Sanatorium, excellent rest home, nervous, dietetic, conval. patients. 271380.

CONVALESCENT HOME. Best of care. $30 per mo. GARVANZA 2308.

MILK diet and rest cure. DR. GILLILAND, 3 years with Dr. Porter. Phone 51124.

Detectives.

RICHARD H. TAYLOR, formerly division chief U. S. Secret Service. Private confidential investigations; weekly visits Room to 2. HUGH F. CROSS, 504 S. Fremont. Phone Bradley 6679.

Automobile Trips.

SAN FRANCISCO—BUICK LEAVING DAY OR TWO. WANT SEVERAL PASSENGERS SHARE EXPENSE. REFERENCES GIVEN AS TO CHARACTER, EFFICIENCY AS DRIVER. PHONE 57930.

SAN FRANCISCO. Leaving next day or so. Packard car, can accommodate several parties, reasonable; driving same day. 423 S. Flower. 60-y. 992.

SEE YOSEMITE.

With us in Packard, leaving about July 17th. WANDERER TOURS, 137 East Ocean, Long Beach.

FOR—Safe, splendid card Dec and rug; 2 passengers. Leaving Thursday, July 19, 2 months. 3161 HILLSDALE DRIVE.

LOST—on Big Huntington Beach July 1, Packard car license 1922, 2 passengers; return for reward to PAUL F. SHEPARD, Van Nuys, Cal.

LOST — Wednesday afternoon, Pal Onyx pin, initials on back. Finder please return to 1015 W. 37th st. Reward.

LOST — Large leather suit case, between Redondo stage depot, 5th and Los Angeles, and Clune's Auditorium. Finder please return to 1015 E. Washington st. Reward.

LOST—On 6th Ave. and Washington St. or Washington car, gold monogramed pen. Reward. 1853 6TH AVE. Phone 10980.

LOST—Gold locket, between Pasadena and Orange, Thursday afternoon. Reward. 1853 6TH AVE. Phone 10980.

LOST—Bunch of keys with name plate, Ford. Return to 1853 6TH AVE. Phone 10980.

LOST—Bunch of keys with small dog-name plate attached. Return to 1853 6TH AVE. Phone 10980.

LOST—Large leather suit case, between Redondo stage depot, 5th and Los Angeles, and Clune's Auditorium. Finder please return to 1015 E. Washington st. Reward.

LOST—Pair of glasses in case, between Redondo and Los Angeles; reward. 1015 E. Washington st.

LOST—Gold watch, July 12th; near corner of Milton Ave. and Santa Monica boulevard. Reward. AMELIA F. HIEBER, 1220 W. 36th pl., Los Angeles.

LOST—Lady's gold wrist watch. Initials H.M.S., on back. Finder please return to 1015 E. Washington st. Reward.

LOST—Lady's gold wrist watch, initials H.M. S., on big dinner roller coaster, Venice. Return same to 1015 E. Washington st. Reward.

LOST—Purse, with picked up silver watch chain, from 1428 Figueroa; man picking purse thought to have got it from building. Reward. Wrest 1044.

LOST—Diamond in onyx setting, out of ring, July 14, between 5th and Spring and City Hall. Reward. Broadway 6000.

LOST—Between Pasadena and Hollywood car, Wednesday evening between 7 and 8 p.m., leather hand bags, small amount of money. Phone 72681.

LOST—Thursday, about 7 o'clock, 6406 Bellwood Blvd., brown Boston bull with white collar, named Bill. Phone Wilshire 3636 or return to 6406 BELLWOOD BLVD. Reward.

LOST—Taken by mistake, a brown mink fur cape, Thursday, July 12 from Jahnke's Cafeteria. Call Wrest 2000.

LOST—Small yellow female Cocker Spaniel, dog not thoroughbred. Reward. Phone Wilshire 6141.

LOST—Black trailing bag on 8th st., or Western ave. Thursday afternoon. Reward. Return to 1727 8th st. 70375.

LOST—Some weeks ago, Bank book No. 276312, Security Trust & Savings Bank. Notify 1127 WILCOX BLVD. Phone 10891.

LOST—Bill in bills on Walnut Drive, between Sydney and Florence. Reward. 7713 WALNUT DR.

LOST—Sunday, Louisa case containing racket, shoes, book, on W. 11th car or L. A. High School. 72005.

LOST—On Grand Blvd., near Matern Hospital, tail light overcoat, dark collar. Return to 812 EAST 33D ST. Reward. E. L. IDE.

LOST—Diamond ring, between Hotel Alexandria and Hotel Baltis. Call Phone 12822, and ask for MORGAN. Reward.

FOUND—Kelly-Springfield tired tire and rim, Pico car, Western ave. Thursday, July 5. Inquire 3161 HILLSDALE DRIVE.

LOST—on Big Huntington Beach July 1, Packard car license 1922, 2 passengers; return for reward to PAUL F. SHEPARD, Van Nuys, Cal.

LOST — Wednesday afternoon, Pal Onyx pin, initials on back. Finder please return to 1015 E. Washington st. Reward.

LOST—Large leather suit case, between Redondo stage depot, 5th and Los Angeles, and Clune's Auditorium. Finder please return to 1015 E. Washington st. Reward.

LOST—Pair of glasses in case, between Redondo and Los Angeles; reward. 1015 E. Washington st.

LOST—Gold watch, July 12th; near corner of Milton Ave. and Santa Monica boulevard. Reward. AMELIA F. HIEBER, 1220 W. 36th pl., Los Angeles.

LOST—Lady's gold wrist watch, initials H.M. S., on big dinner roller coaster, Venice. Return same to 1015 E. Washington st. Reward.

LOST—Purse, with picked up silver watch chain, from 1428 Figueroa; man picking purse thought to have got it from building. Reward. Wrest 1044.

LOST—Diamond in onyx setting, out of ring, July 14, between 5th and Spring and City Hall. Reward. Broadway 6000.

LOST—Leather hand bag, on

WANTED—Situations, Female.

Housekeepers, Domestic, Cooks.

WANTED—Middle-aged woman, a light housework place, no cooking or washing; will take small home or room; $30 mo. 4230 2nd Street. Address M, box 519, TIMES BRANCH.

WANTED—Lady would like position to go to ranch; no housekeeper. Apply 748 FIFTH BLVD. Watts.

WANTED—Lady desires position as housekeeper in gentleman's home. Address H, box 281, TIMES OFFICE.

WANTED—Woman wants 2 or 3 days' daily work. Call 1127 Indiana; no washing. Address H, box 279, TIMES OFFICE.

WANTED—Position as housekeeper or caretaker in home where kids are taking vacation; P. O. BOX 1865, LOS ANGELES.

WANTED—Will take care of kitchen and dining-room and do cooking; meal. Call before 1:30 or after 7:30. HUNT, 5910.

WANTED—By expert cook, second maid, nurse, chauffeur, 12639, MAIN 1096, Employment Agency.

WANTED—Position by experienced housekeeper with daughter 5 years old. HOLLY 1907.

WANTED—By young woman, position as housekeeper in motherless home or small family, SOUTH 4267-W.

WANTED—Position as cook at beach or city. Good references. PHONE 948-Y.

WANTED—Cooking in Hollywood by experienced Dutch cook; $75. WEST 4741.

WANTED—Position, second girl, Indian preferred; $ 3 competent girls. MAIN 1096.

WANTED—Business college student will assist light housework for tuition. 2405 W. 21ST ST

TO LET—OR LEASE.

Offices and Desk Space.

TO LET—Offices, central, convenient, very reasonable, 218 S. BROAD. Room 306.

TO LET—Desk, in my firm, outside office, with desk and phone, 208 BRYSON Bldg.

TO LET—Well lighted, furnished or unfurnished office. PICO 2296.

Industrial and Business Property.

TO LEASE—WAREHOUSE BUILDING, 25 story brick, in good sales location, 35,000 square feet; sprinkler system; low rental.

Also FIREPROOF LOFT for light manufacturing, 6000 square feet; excellent light. J. W. LEWIS CO., 318 Security Bldg. 124411

TO LET—Storage space, busy granger point. Fine for cold drink stand, fruit and confectionery or any small business. C. A. HOLMGREN, 781 S. Spring. Main 6540 or 60609.

TO LET—Long lease on one of the best 3-story and basement buildings in the city. First floor above ground, 7500 sq. ft.; electric elevator; very reasonable for quick action. 227 E. 9th.

TO LET—3000 square ft. warehouse space, on old historic spot, 670 S. ALAMEDA ST. Loading dock in front and rear. Very desirable. CAL GOOD.

FOR LEASE—Light mfg., 1200 sq. ft. space in Burdick Bldg. See MR. BROWN, 217 Douglas Bldg.

TO LET—Flats, Apts., Houses, With Furniture for Sale.

TO LET—Elegant bargain in 2-a.-c., beautiful new bungalow; never occupied; rent only $50 to party buying furniture at cost price, $1975. 1975 MONTANE COURT, 2324 E. San Fedro, corner Adams.

TO LET—Desirable 5-room flat, real $445; rental, $40; furniture, $ wk. to suit; 7 on the corner of building and 1 on the side. Call forenoon, 1944 ALBANY ST., between Oak and Vernon car line.

TO LET—Modern, 5 modern bungalow; nicely furnished, $35. Immediate possession. Must buy part of furniture. 2843 W. 24TH.

FOR SALE—18-room apt., rent $190; nets over $200 a month. Price $2500. Snap. Apts. 428 W. 29TH ST.

TO LET—Beautiful furniture, very modern 6-room flat for sale and flat for rent. 6626 HOLLYWOOD BLVD.

TO LET—Flats, furnished 11 rooms & bath this week $1400. 714 W. 9TH.

TO LET—Modern, all new, rent $18; furniture for sale, 1060 E. VERNON AVE.

FURNITURE—HOUSEHOLD. GOODS—For Sale and Exchange.

FOR SALE—

COLONIAL ART & FURNITURE CO.

LOWEST PRICES.

Bungalow and beautiful designs in living-room furniture, both cane and overstuffed; separate chairs and rockers, library, console and davenport tables, ART LAMPS, SHADES, MIRRORS, ETC. HANDSOME, COMPLETE DINING SUITES, WALNUT AND MAHOGANY. Also Simmons Bungalow beds, mattresses, springs, pillows, etc. Open Sunday.

FOR SALE—Entire furnishings of 4-room flat or sacrifice, will sell all or part; unfurnished flat for rent; 2 blocks from car. Call 867884 for appointment; no dealers.

FOR SALE—Furniture for 7-room house; must be sold at once; $100. The whole or in piece. After 9:30 a.m. 428 gold. 2029 W. 20TH PL., block west of Western ave. Phone 20-1-J.

FOR SALE—Sterling living, dining and library furniture, in mahogany and oak; also 9x12 rug, gas range, etc. Call 1:30 to 4:30 p.m. 1417 W. 23D ST.

FOR SALE—Complete living, dining and bedroom furniture, piano, rugs, etc. Call forenoon at 1417 W. 23D ST.

FOR SALE—Furniture and furnishings of 4-room flat; will sell cheap. 1 piece Furniture Department. CHEAP, MAIN 6230 & Broadway.

FOR SALE—Dining-room furniture, 9x12 rug, buffet, library table, chairs, etc. 1417 W. 23D ST.

FOR SALE—Bedroom set, dining-room set, kitchen cabinet, gas range, garden tools, etc. 1417 W. 23D ST.

FOR SALE—Complete furnishings of 5-room flat; must be sold at once. 2029 W. 20TH PL., block west of Western ave.

FOR SALE—Sterling living, dining and library furniture, pianos, rugs, etc. 1417 W. 23D ST.

FOR SALE—Furniture and furnishings of 4-room apartment; must be sold at once; entire furniture must be sold; 2 blocks from car. 1417 W. 23D ST.

FOR SALE—Complete living, dining and bedroom furniture, pianos, rugs, etc. 1417 W. 23D ST.

FOR SALE—Furniture and furnishings of 4-room flat

AUTOMOBILES, Etc.—Miscins.

Touring Cars for Sale.

OAKLAND, 1919 touring, $775; in excellent condition; glad to demonstrate without obligation to you. Phone Main 3130 or Pico 2823. 208 W. Pico.

KARL A. MADDUX, Inc.

OAKLAND, 1917 touring, $450. Open evenings. 1400 Figueroa.

OAKLAND, 1917—Touring.
Very reasonable; 5 new tires, first-class condition. Can be seen 6430 SELMA. Telephone Hollywood 5285.

OAKLAND 6 touring, defied up, $550; terms, or will trade. 2221 S. MAIN.

OVERLAND.

MODEL 79.
$615.

Just refinished in a beautiful maroon. Runs fine. Good tires, top and upholstery. A fine family car for a small amount of money. GLENDALE 646.

OVERLAND "Mystery" Touring, 1920; fully equipped, very low price; your own terms.

HOWARD AUTOMOBILE CO.
Largest Distributors of Automobiles in the World.
1136 S. Olive St. Phone 11533.
Open Evenings and Sundays.

OVERLAND—BARGAIN.
Good clean Overland tour., model 80, excellent tires and extra; motor and starter in A-1 condition. Has been used as a family car. $250. Terms. 1100 E. BROOKLYN, No. 2240.

OVERLAND 90, 1919 tour., first-class condition, new tires. 1008 S. OLIVE ST.

OVERLAND, 1920 four Real condition, $850. Terms. 1301 S. MAIN ST. Phone 11494.

OLDSMOBILE 8, SPECIAL, TOURING.
$150 cash, balance $40 per month, includes insurance. No other charges. You can not beat this wonderful bargain.

SHERIDAN AGENCY,
1525 S. Figueroa. 22801.

OLDS 8, 1918, at a sacrifice, A-1 condition. $450. Phone 61448. CARL R. K. WILSON, 1200 Trolley Way, Venice.

OLDS 43, 7-0 touring, runs perfect. $700 cash or terms. New rubber. 150 W. PICO.

PACKARD Twin Six touring, late, in first-class shape, with 2 extra cord tires. Sacrifice for cash, or will sell ⅓ down, balance terms. 913 S. BROADWAY.

PAIGE, 1915, first-class condition, many extras, $750; $350 cash, rest easy terms. 1282 7th St., Santa Monica. Phone 22318.

PAIGE 6-66, brand new sport roadster, at sacrifice. 417 W. PICO. Advy. 7852.

PAIGE 5-pass., 1918 Linwood; 1 spare tire, good rubber, condition, terms. Ph. 51p.

REO 1919 touring; in perfect condition; $1450 BOULEVARD BLVD. 2807th.

SIXON Six, $300, rebored, new pistons, motor very hearing in car now; leaving country, cash. 1459 W. JEFFERSON.

$11.75—$2000.
1920 MODEL H STUTZ TOURING CAR.
PERFECT CONDITION, WIND DEFLECTOR, TONNEAU WINDSHIELDS, HOUDAILLE SHOCK ABSORBERS, TWO EXTRA WHIPSIX $2400 CASH. CALL BETWEEN 12 AND 2 OR 6 AND 7, TURNBULL, 2005 LA BREA TERRACE, N. END OF LA BREA, HOLLYWOOD.

STOVE, 1917, 4-pass., many extras. 943 S. GRAND. Open evenings.

STUDEBAKER SIX, TOURING.
SPECIAL.
$125 cash, balance $37.50 per month. Insurance included. No other charges. You ask $200 more for this model than the above price.

SHERIDAN AGENCY,
1525 S. Figueroa. 22801.

STUDEBAKER Big 6 for sale, 1918 model, first-class, new paint, rubber as good as new. A-1 mechanical shape. Cash or terms. SACRIFICE. 1000 S. Olive. Phone Wilshire 2526.

STUDEBAKER 6, 1918 TOURING.
First-class condition, new paint and top. $700. 908 S. OLIVE ST.

STUDEBAKER '18 light six. Just spent $410 to put it in A-1 condition. 9625, terms. 1460 W. WASHINGTON. 20577.

STUDEBAKER 6 for sale, series 18, good condition; will take ½. See OWNER. 2297 W. 23rd st. 75444.

STUDEBAKER TOURING, $133.
1917-CLASS CONDITION. 1106 S. VERMONT.

STEARNS-KNIGHT, 5-pass., like new, bargain; terms. 1329 S. MAIN.

VELIE, 1921, model 34; has only traveled seven hundred miles; fully guaranteed. Can be seen today at 8174 W. 40TH PLACE. Ver. 3795.

VELIE 1921, just broke in nicely. Must sell at once. Factory guarantee still effective. Call today. 8174 W. 40TH PL. Ver. 3795.

WILLYS KNIGHT, 7-passenger car; this car is in fine condition, is the biggest steal in Los Angeles. HOLLY 285.

WILLYS-OVERLAND 6, 1917, fine order; $75 down, $25 month; 409 E. 7TH. 16172.

1920 OLDSMOBILE TOURING—
Best Buy in the City.
Excellent condition, many tires. A steal. Your terms.

HOWARD AUTOMOBILE CO.,
Largest Distributors of Automobiles in the World.
1136 S. Olive St. Phone 11533.
Open Evenings and Sundays.

1916 PAIGE TOURING.
Newly topped, painted and overhauled. Big bargain. Easy terms.

HOWARD AUTOMOBILE CO.,
Largest Distributors of Automobiles in the World.
1136 S. Olive St. Phone 11533.
Open Evenings and Sundays.
HOWARD AUTOMOBILE CO.,

FOR SALE—Late 4-pass. 6-cylinder car, cord tires, disc wheels, guarantee condition. Bargain. 1000 S. Olive before buying. Evenings, 1809 MORGAN PLACE.

LATE model Ford touring, guaranteed mechanically good tires. Very easy terms. HOLMAN, 1149 S. Los Angeles st.

ANYBODY here seen Kelley's used cars? Two stores, 1039 and 1212 S. Olive.

Roadsters for Sale.

BUICK, 1919,

ROADSTER MODEL.
PRICE $1600.

This is a real bargain. Good paint, excellent rubber and mechanically O.K. You will have to hurry.

HOWARD AUTOMOBILE CO.,
Buick Distributors.
1323 S. FLOWER ST. MAIN 9040.

BUICK 1919 ROADSTER,
WITH CHUMMY TOP. ALSO PANTASOTE TOP, CORD TIRES. $1300, $300 DOWN, BALANCE TO SUIT. 927 W. MR. DAVIS. 1323 S. FLOWER. MAIN 9040.

BUICK, late 1919 roadster, $950; mechanically guaranteed perfect, cannot be told from new car; just repainted, Spanish top. Big sacrifice. 1306 S. MAIN. Pico 903.

BUICK ROADSTER, 6-34, 1918, excellent condition, north $625. Sacrificing. 3043 W. SIXTH. 83071.

CADILLAC roadster, 1916, model 53, original paint, new covers, cord tires and many extras; private car. Price $1250. Shown by appointment only. Phone West 2295, 849 S. Washington, Mr. SMITH.

CLEX 7B ROADSTER, LIKE NEW, $750 DOWN. HOLLY 3114. ASK FOR DIXON.

FORD roadster, 1917, shock absorbers, wire wheels, rubber front, cutout, motor overhauled and in fine condition, $75 down, balance easy terms. HOLLY 5804.

FORD roadsters, a large selection, all overhauled and guaranteed 3 months, $75 and $100 down, balance 3 months.
MORAN & McMENAMY, 1424 S. Main.

FORD roadster, today only $285, terms. 1460 W. WASHINGTON. 20577.

FRANKLIN ROADSTER, 1917, SERIES 9A.
Excellent mechanical condition, good rubber, paint and top; good and at $850 can not be duplicated in the city.

1058 S. FLOWER ST.
Phone 60388.

LIBERTY ROADSTER.
1919, original finish, good condition, a good buy. CALIFORNIA MOON CO., 1020 S. FIGUEROA.

LOCOMOBILE roadster, sport model. Brilliant lamps, new seat covers, FAUL, 321 East Palmer ave., Glendale.

MAXWELL— —ROADSTER.
SPECIAL.
Excellent condition; $75 cash, $21 per month, includes interest, no other charges. A genuine bargain within the reach of all.

SHERIDAN AGENCY,
1525 S. Figueroa. Phone 22801.

MERCER ROADSTER. 1914.
SIX WIRE WHEELS.
SIX CORD TIRES.
PLATE GLASS TOP.
MECHANICALLY GOOD.
GOOD PAINT.

C. H. BRAINARD, 2227 W. PICO. 84001.

MONROE ROADSTER, $225, or exchange for touring. Owner, 146 S. GRAND.

OVERLAND MODEL 90 roadster, late model, for sale, excellent condition, throughout; $500 cash, or will trade for Ford sedan. 1133 WILLOW STREET.

AUTOMOBILES, Etc.—Miscins.

Roadsters for Sale.

OLDS roadster, in good condition, very cheap at $700; this car must be sold. Phone Main 3130 or Pico 2823. 208 W. Pico.

KARL A. MADDUX, Inc.

OLDSMOBILE, 1920, Little Six roadster, a very nice car at attractive price. 1180 S. OLIVE ST.

PIERCE-ARROW.
LITTLE 36, SPECIAL BODY, STARTER, GENERATOR, BATTERY. LOW PRICE FOR QUICK SALE.
3122 SOUTH MAIN.
PHONE SOUTH 1200

STUTZ, $1750, ROADSTER—
Special top, plate glass; velvet upholstery; beautiful paint, cord tires.
Open Sundays. Terms Liberal.

S. I. MONARCH CO., Pico and Hill. 61625.

STUDEBAKER Special roadster, 1919, must be sold at once, new paint, 8 wire wheels, and tires; mechanically perfect. Will auctions. HOLLY 285.

STUDEBAKER 1918 SIX ROADSTER.
New top and paint, guaranteed; will sacrifice. WEST 5479 or 70847.

STUDEBAKER 1918 roadster, 4-cylinder. This is a snap at $800. Inquire McCOY MOTOR SUPPLY CO., 1629 S. Los Angeles st.

STUDEBAKER roadster, 5-passenger. Nice shape and real bargain. 1180 S. OLIVE ST.

STEARNS-KNIGHT chummy roadster, $600 equity for $350. Circumstances compel me to sacrifice. I am private party. 257805, APT. 24.

STEARNS-KNIGHT, $2000, mileage 4700; like new. TEL. 60537. Private owner.

1919 BUICK 6 roadster, here's the most perfect car in a roadster I've ever seen, original finish, tires and top; motor and mechanically good. Priced today at $900.

West 84. SMITH BROTHERS.
27959. 1616 S. Figueroa st.

LATE model roadster, or will RENT to responsible party by the hour, day or week. STILLWELL AUTO LIVERY, 944 S. Grand ave. Phone 60297.

Speedsters. Stripped Cars.

BUICK speedster, new coat of paint, perfect mechanical condition, can be seen at 23RD AND S. VERMONT.

CADILLAC speedster, new body and upholstering, beautiful sporty car, newly painted; motor fine; make offer, as car must be sold for charges. 4363 S. FIGUEROA.

FORD, snappy speedster with starter. A big bargain. Investigate it and be convinced; $425. 756 S. GRAND. Main 835.

HUDSON SPEEDSTER, 1920—
I will sell my Hudson speedster, 1920 model, for cash, or will take a smaller car for part payment, in perfect condition, car has good rubber, condition, etc. 1350 EAST PICO ST. Ph. 12968.

HUDSON 1920 SPEEDSTER, LIKE NEW, $400 DOWN. HOLLY 3114. ASK FOR DIXON.

Coupes for Sale.

BUICK, 1920 coupe for sale; in best possible shape, $1750. Address box 175, TIMES OFFICE, Pasadena.

CADILLAC ..... COUPE. 1920

We have two consigned cars at $4000, which is extremely low considering their condition. Terms.
VON LEE, 1218 S. MAIN. PHONE 60339.

DODGE 1918 coupe, cord tires, $1100.

HARVEY GOODWIN, 1047 S. Olive st.

FORD COUPE, 1920.
Special built body, look this over first.
J. E. COBERLY CO.,
Hessie Auto Co.
1918 S. MAIN ST.
Authorized Ford Dealers.

FORD COUPE—Fine shape, electric starter, demountable rims, a splendid buy, $385, terms.
W. D. DUNHAM, FORD AGENCY, 1250 W. 7th

FORD COUPE, 1920—$650.
HUBBARD AUTO SALES CO.,
Authorized Ford Sales and Service.
752-777 Central ave. Phone Belvy. 8808.

FORD, 1921 coupe, fully equipped; used by Ford salesman. A snap at $650, terms. MR. GORDON, F. 2nd and Main.

FORD coupe, '20; just what you are looking for, $695, terms. CORMANY, 126 W. Pico st. Pico 2178.

FORD, 1921 coupe, looks and runs like brand new, real snap. 1150 S. OLIVE ST.

FORD coupe, leather upholstering; A1, $435. 5480 HOLLYWOOD BLVD.

JORDAN Brougham, current model, $2500. This is the best buy in our renewed car stock. It is in wonderful condition. Demonstration by appointment. Phone 11494.
EARL A. MACINNIS, Inc., 1400 Figueroa.

PEERLESS, LATE 1920 COUPE.
The finest buy in the high-grade line, repainted, 5 cord tires, and impossible to tell from new. Priced at $2900. A very great saving.
SMITH BROTHERS,
West 84. 1616 S. Figueroa st.
27959.

GUARANTEED COUPE. TERMS.
Dodge coupe, nearly new condition.
1918 Stripped Chassis coupe, a beauty.
1918 Hudson coupe, landau, 5-pass.
W. H. COOK. 1008 S. Olive.

FOR SALE—Cadillac 4-passenger, with $600 top, $800 down, balance 9 mos. See MR. DAVIS, 1823 S. Flower. Main 9040.

Sedans for Sale.

BUICK sedan, 1917, 6-cylinder, 5-passenger. For quick sale will sacrifice, price $750. Call FIREBOY, Hollywood 3112.

CHANDLER sedan, 1918, wonderful buy. $1350; terms. CORMANY, 126 W. Pico st. Pico 2178.

DODGE SEDAN—
Driven only 6000 miles, cord tires, lots of extras, perfect condition, can be bought right. See LAMPHIER, 1323 S. FLOWER. Main 9040.

DODGE sedan, cannot be told from brand new, has a few extras. Terms. 1329 S. MAIN.

FORD SEDAN, SNAP. $750 CASH.
FOR SALE BY PRIVATE OWNER.

Late 1920 model, with all extras. Fine wire wheels, shock absorbers, speedometer, good tires, motor perfect. Glass in all; looks, sounds good as new, and $600 below cost. Call BROADWAY 8888.

FORD, 1921sh, 1918.
With starter. Perfect mechanical condition, tires, upholstery and finish in fine condition. Bargain at $425. Terms if desired.
1100 E. SLAUSON. 80. 2240.

FORD SEDAN, 1921. Run but little. Liberal discount. Your opportunity to save money and get an A-1 car. Easy terms.
W. D. DUNHAM, FORD AGENCY, 1250 W. 7th

FORD SEDAN, LATE MODEL, A BARGAIN. Starter. Call Dutch after 5 p.m.
COTTY DYE WORKS,
Vermont 25.

FORD 1920 sedan, cord tires. Yours for $645. 5624 HOLLYWOOD BLVD. Can have time to buy for it.

FORD sedan, 1918, with starter, good shape, $500. 6 tires and extras. 1029 S. OLIVE.

FORD, 1920 sedan, like new, extra tire. Cheap. Terms. 1329 S. MAIN.

FRANKLIN SEDAN—
Original finish, good tires at a bargain. CALIFORNIA MOON CO., 1020 S. Figueroa.

HUDSON 1920 Royal Coach—
Just like new every way.
Terms. 809 S. OLIVE. Phone 62374.

1920 HUDSON SIX SEDAN—$2150.00.

July Clearance Sale the biggest bargain ever offered in a late model high-grade closed car. Refurnished and mechanically O.K. At least $700 under market prices.

West 84. SMITH BROTHERS.
27959. 1616 S. Figueroa st.

NASH SEDAN, $1600.
Rebuilt mech., new broadcloth upholstering; new blue paint, 4 new tires sure to please you. Liberal terms. Open Sunday.

S. I. MONARCH CO., Pico and Hill. 61625.

OAKLAND sedan, private party, making motives on Oakland sedan, 1921 model; car in excellent condition, Call 11533, Ask for MR. CRUIKSHANK.

OAKLAND SIX sedan, late model, sacrifice. 2430 HOLLYWOOD BLVD. 590704.

PEERLESS 8 SEDAN—
Repriced from $2675 to $1975; renewed, refinished, new velvet seat covers, 5 practically new 6-bolt cord tires; the best buy of the season.
West 84. SMITH BROTHERS.
27959. 1616 S. Figueroa st.

S. & V. KNIGHT 1921 SEDAN.
4-cylinder model, 5-passenger. Brand new. My private car. Can be seen 951 S. Flower.
W. B. CONDITT CO.,
961 S. FLOWER. 60713.

CLEARANCE SALE—
1919 COLUMBIA 6 SEDAN.
5-pass., brand new, blue-black $150 paint; 4 Hood cord tires, nice velvet upholstering. Very good family car.
Terms or trade accepted. Open Sunday.
S. I. MONARCH CO., Pico and Hill. Pico 832.

GUARANTEED SEDANS. TERMS.
1920 Dodge sedan, nearly new.
1919 Buick, 4-pass. Royal coach sedan.
W. H. COOK. 1008 S. Olive.

LATE model sedan, or will RENT to responsible party by the hour, day or week. STILLWELL AUTO LIVERY, 944 S. Grand ave. Phone 60297.

Trucks and Delivery Cars.

1920 FORD STAKE TRUCK, $525.
HUBBARD AUTO SALES CO.,
Authorized Ford Sales and Service.
752-777 Central ave. Phone Belvy. 8808.

EXPERIENCED truck driver can buy FEDERAL TRUCK (new) on licensed truck line. $1870 cash, balance easy terms. Address K, box 229, TIMES OFFICE.

GOODELL commercial car, 1920 model; six cord tires, good condition, $600. Call at 211 W. AVE 45.

AUTOMOBILES, Etc.—Miscins.

Trucks and Delivery Cars.

1920 KISSEL ¾-TON "FLYER."
With platform stake body, 5 oversize cord tires, headlights, etc.; this truck has been run less than 5000 miles, and is in splendid condition; it's a bargain.
1058 S. FLOWER ST.
Phone 60388.

USED TRUCKS—BIG SELECTION.
Packard, 2-t., $1500. Republic, 1-t., $350
Kissel, 2-ton, $1100. Garford, 2½-ton, $950
White, 3-t., $2500. G.M.C., 1920, 2-t., $1750
Moreland, 2-ton, $950. Garford dump, $865
Republic 3½-t., $1450. Federal 3½ flat, $1450
Signal, 2-ton, $650. Ford, 1-ton flat, $350
24 trucks, must sold, regardless of price.
Motors, worm gears, bodies, trailers, parts, tires
HAMILTON AUTO WORKS, 3566 S. Park Ave

1920 KISSEL 3½-TON DUMP TRUCK.
Has been used less than 30 days and will be sold at a sacrifice.
1058 S. FLOWER ST.
Phone 60388.

WE have for sale several light delivery trucks, which we are offering at sacrifice prices.
1058 S. FLOWER ST.
Phone 60388.

WE QUIT TRUCKS
At your own prices.
Every one a bargain.
Drop in and look them over.
HAROLD L. ARNOLD,
7TH AND FIGUEROA.

1920 KISSEL 2½-TON TRUCK.
Stake body, at less than half regular selling price.
1058 S. FLOWER ST.
Phone 60388.

TWO MORELAND truck chassis, good mechanical condition; best offer takes them.
1202 S. HOBART. West 2487.

1920 FORD TRUCK, with starter block and solid tires, has large express body, with covered top, just the thing for the retail or wholesale vegetable dealer; will sacrifice at $425, cash or terms. 1100 E. SLAUSON.

WANT work for new 5-ton dump truck by the hour, contract, salary or any other way. Good 3-ton and high-grade truck. Next to new. See MR. KENDRICK, 1209 S. Hill. CL0225.

FORD, 1917, with cab and straight body; A1 mechanically, $250, absolutely the best truck buy in L. A. Also Ford motor for sale, $35. Inquire at 2242 S. VERMONT.

FORD, LIGHT DELIVERY TRUCK—
With panel body, excellent condition all around. Cheap. Terms.
1100 E. SLAUSON. So. 2240.

AUTOCAR TRUCK for sale, 1½-ton, A1 condition, good for express and all-around haulage. Not over 2½ tons miles owner. Address 1634 EXPOSITION BLVD.

CADILLAC, 2½ good 4-ton truck for sale, with new smith attachments, good running order, $225 cash. O. FAUSEL, Wilcox and Lankershim, Cal.

FORD, 1918, three auto trucks or exchange for good business. One or all. Have no further use for them. Bargain for cash. Terms to responsible party. 14275.

FORD light delivery demountable wheels, 4 new tires, fine condition, shocks and speedometer, terms to suit. HOLMAN, 1149 S. Los Angeles st.

FORD TRUCK. Worm drive, in fine shape, and two cars, get it cheap; half price.
W. D. DUNHAM, FORD AGENCY, 1250 W. 7th

TRAFFIC truck, 1-ton, used very little; practically new. Inquire 5430 HOLLYWOOD BLVD. 590704.

STUDEBAKER, 1918, light del., 4-ton truck, new cord tires, A-1 condition, only $300. 2624 HOOVER BLVD.

NEW and rebuilt trucks, bargains. JOHN A. BENNI, 1341 East 7th st.

Tractors and Trailers.

FOR SALE—Auto camp trailer, most practical and complete camping outfit made; special price on demonstrating outfit. 1351 S. FIGUEROA. Main 3123.

TRAILERS, bottom prices to rent or for sale. $45 trailer will rent for $25 per month; see phone worth $50. ROTH & VENGARICK, 1220 E. 16th st. Phone Broadway 4040.

TRAILERS for sale or rent, new and second-hand, all sizes. PIKE AUTO & TRAILER WORKS, 761 S. 7th st.

SEMI-TRAILER, WESTERN AUTO AND TRAILER WORKS, 683 N. Spring st.

TRAILERS! CHEAP! TRAILERS—
AUTO TRAILER CO., 1322 Central ave.

Automobiles for Exchange.

FOR EXCHANGE—
Number of high-grade used automobiles to exchange for mortgages, trust deeds or real estate. See L. A. PRATT, with JOHN D. DYE,
524 W. Pico street.
Phone Pico —.

FOR SALE—
FURS— FAMPLES —FURS
Closing out furs less than wholesale.
MARCUS FURS,
355 S. BROADWAY, ROOM 300.

MOON—My early 1921 for sale or trade for roadster—My early 1921 touring car. Terms on balance. MR. RUMSEY, Holly 2980.

WILL sacrifice or trade $500 equity in dandy Ford speedster for anything of value. Has top and windshield and is in first-class condition. 241 E. 74th st.

WILL trade auto for L. A. inc. stock at par value. See MR. ILLO, People's Auto Market, 1110 S. Main.

FORD roadster, body, 1920, delivery box, special built top. Want touring body. 2729 POPLARS.

CHEVROLET, first-class, and some cash first payment on small home. 1804½ E. JEFFERSON.

Automobiles Wanted.

WISH TO RENT 5-PASSENGER CAR
Or roadster; not a Ford; from now until Sept. 1. Will take excellent care of car, have it looked after by experienced chauffeur, and will deposit $50 for protection as received, with financial guarantee and references. Will pay $2.50 per day. Address 327 E. MAIN ST., Phone 56792.

TOURING CARS WANTED—
We pay cash for all late model touring cars, bring them in quick. Phone 62372.
SONOMA SERVICE GARAGE,
Los Angeles st. Phone 62372.

528-530 HIGHEST CASH PRICES PAID.

WANTED—Ford roadster or touring. Will give in exchange 5-ton cheap, Hall—Davidson 1920 Sport Model in excellent condition. Call at 825 S. HILL. Phone Bdwy. 2.

BRING your car here if you want to dispose of it in a hurry. We are always open, buy for cash or sell with no expense to you. L. N. SMITH, 943 S. Grand. 63500. Open evenings.

WANTED—2 passenger cars. We guarantee to sell your car in 30 days or no charges, and with no cost to you. 2857 W. PICO. West 84. SMITH BROTHERS.
27959. 1616 S. Figueroa st.

WANTED—2¼ or 3-ton second-hand dump truck, preferably Moreland. Must be in good mechanical condition. L. A. BRICK CO., 814 Security Bldg.

ANY make, in any condition. We repair, paint, etc., and sell on guaranteed consignment. If not sold in thirty days, we pay for car. 1127 PICO.

WILL pay $750 cash for good 1920 or '21 light six Standard touring car, privately owned. Must be right in every respect. MRS. C. Security Bldg.

WANTED—Will pay $800 cash for Buick, must be '17 or later, and in best of condition. No dealers need apply. MR. PECK, 506 WASHINGTON BLDG.

WANTED—Light car, not earlier than 1919, original paint. Substantial first payment. Must be good buy; private party. No dealers. Call 28472; evenings WILSHIRE 2500.

DON'T SACRIFICE your car. Let Kelly get you $300 to $100 more inside of one week. Investigate. 1127 OLIVE.

SPOT CASH PAID
FOR ALL LATE MODEL AUTOMOBILES.
1500 W. PICO ST. Phone 10604.

WANT Buicks, Hupmobiles, Studebakers and Dodges. See me first, spot cash paid. HARVEY O'DAY, 125 W. Pico. 12566.

FURNITURE, four-room flat, 14th and Main, rent $35; trade for auto. Inquire 108 W. PICO ST.

WANTED—Private party has $400.00 cash for late automobile. No Fords. Address M, box 259, TIMES BRANCH.

WILL exchange diamond and cash for late model Buick. No dealers need apply. MR. PECK, 506 Washington Bldg.

PAY $5 to $10 each, Globe Oil Mills, local 7½ million corporation, for light car. Box 278, STATION C, L. A.

WE UNDERSTAND WANTS LATE MODELS ONLY. BEST CASH PRICES IN TOWN. 1038 W. WASHINGTON. West 5479.

CARS WANTED—
AGE AND CONDITION NO OBJECT.
PHONE MAIN 1707. EVENINGS WEST 215.

Will sell your car.
150 W. PICO ST. Pico. 2178.

WANTED—Roadster, Buick or Dodge; must be bargain; cash paid. No dealers. Address N, box 302, TIMES BRANCH.

WANTED—For cash, 1920 Dodges, Buicks, at once for spot cash.
W. H. COOK. 1006-8 S. Olive st.

WANTED—Cash paid for used cars in any condition. AUTO SUPPLY & WRECKING PLACE. 1131 S. L. A. st. Bdwy. 7242.

I PAY most cash for any car that runs. Don't take less; let me look. 6761 MONETA. BRING YOUR CAR AND GET CASH. 2221 S. MAIN. E. B. MARR.

WANTED—20, 21 touring Ford. BOX 784, R.F.D. 10, Holly 2072.

AUTOMOBILES, Etc.—Miscins.

Automobiles Wanted.

NOTICE—
CASH! CASH FOR CARS.
SPOT CASH PAID FOR
LATE STUDEBAKER, BUICK, HUDSON, CHANDLER, HUPMOBILE, CADILLAC, CHEVROLET, MARMON, ETC.
MUST HAVE CARS AT ONCE.
BRING THEM IN,
DON'T PHONE.
See Earl S. George, care of
S. I. MONARCH CO.,
N.E. COR. PICO AND HILL.

BUY any good late model car for cash. JOHN BALK, 908 South Olive.

WANTED—WILL PAY CASH FOR GOOD LIGHT CAR. 132 WEST 107th.

WANTED—Automobile in exchange for good vacant lot. 1059 W. 39TH PL. 77196.

Automobiles for Hire.

CARS TO RENT—WITHOUT DRIVER.

Twin Six Packard, Cadillac 8, Studebaker 6, Marmon, Buick, Dodge, Fords and other cars. Rent to responsible parties by the hour, day or week.

STILLWELL AUTO LIVERY,
944 S. GRAND AVE.
60297—Phones—Bdwy. 237.

FOR RENT—
1920-21 MODELS.
Studebaker, Buick, Nash, Ford, Chevrolet and others, to drive yourself by the hour or day. Special prices by the week or month. Cars are new and in excellent running order.
TRAVELER MOTOR LEASING CORPORATION, 1026 S. Broadway.

LATEST MODEL STUDEBAKER SPECIALS.
Limousine and other good cars.
In A1 condition, to rent,
WITHOUT
Drivers. Any length of time. No Fords.
Cars delivered and called for.
DIETZ AUTO LIVERY,
310 Boyd st. Phone 11003.

WITHOUT DRIVERS—
Latest models Hupmobiles, Studebakers, Buicks, Overlands, Dodges, Essexes and Fords, 50c to $1.60 per hour, gas and oil furnished (except on Fords.)
PARSONS BROS.
116 W. 9th st. Phone 11080.

50c PER HOUR. NO MILEAGE.
Fords without drivers, 50c per hour, $3 day or night. Special attention to Ave. Elks. SAM E. WILKINS, 910 W. 8th st. 11083.

CARS FOR RENT—Without drivers, Hudsons, Chalmers, Oaklands, Fords; day, week or month. Phone 60626. HUPP AUTO RENT & GARAGE, 948 S. Grand.

FOR RENT— 50c PER HOUR
NO MILEAGE.
FORD TOURING CARS AND TRUCKS.
PHONE: 67005.
FORDS FOR RENT.
Tourings, coupes, trucks, 50c per hr. up.
BARKINS & KERR, 756 Grand. Main 335.

NOBBY 1921 7-passenger Buick Six, $2 hour, $12 day; city and country; seat windshield. MR. LARGENT, 2500823.

FOR HIRE—1921 Hupmobile Fordors. All models; open drive. 8528 S. SPRING. Main 1482. Reasonable summer rates.

$2 PER HR. 7-passenger cars, experienced and careful drivers. PRICE AUTO SERVICE. West 2289.

NEW elegant 5-passenger pleasure car; with driver, $10 per day or week.
OWNER DRIVER HOLLY 8385.

SEVEN-PASSENGER Hudson, city and country; owner drives. Rates reasonable. SOUTH 5418-J. 16940.

1920 7-PASS. Chandler, owner driving, $1.50 per hr. Home on trips. 298740.

1919 7-PASSENGER Buick lady driver, $1.50 hour up. Long trips preferred. 28476.

FOR HIRE—Ford sedan, competent woman driver. Phone 58740.

CHALMERS touring car, by hour, day or week. Call MR. SILSTA, 51574.

CLASY 7-pass. Hudson, any time, anywhere. $2 hour; special rates. Careful driver. 25350.

CADILLAC 8 for hire, $2 per hour, careful driver. Phone BOYLE 4846.

CADILLAC 8 for hire, owner driving, reasonable, hr., day or wk. Ph. BDWY. 4904.

1921 JORDAN, tonneau windshield, owner drives. Phone hour. VERMONT 5477.

MR. BREKS drives his large new 5-pass. car, $1.50 per hour. Phone BDWY. 940.

FOR HIRE—Light Buick 6, careful driver, $2 per hr. Phone 24800. JACK.

FOR HIRE—$1.50 per hour, nifty Buick, competent lady driver. PHONE 20804.

BRAND new 1921 5-pass. Dodge. Good driver. $1.40 per hour, rates. 60 7152-J

WILL drive my new 5-pass. car, $1.25 per hour. SOUTH 6888.

FOR HIRE—Studebaker touring and closed cars, reasonable rates. PHONE 53760.

Accessories. Parts. Equipment.

TRUCK PARTS—TRUCK PARTS.
Wheels, tires, trailers, bodies, gears.
The whole or any part of trucks.
Semi-trailers, going cheap.

HAMILTON AUTO WORKS, 3566 S. Park Ave.

NOTICE—ACME WRECKING CO.
BIG REDUCTION USED PARTS.
Mail orders given prompt attention.
1127 S. MAIN ST. Phone 66792.

SEE THE PIKE O CAMP BED, FITS THE BACK. BEST BOOM OF YOUR AUTO.
66871. 701 E. 7TH ST. Pico 617.

Automobile Tires.

PROCESS YOUR TIRES—
WHY?
Are you interested in getting a minimum of 50 per cent more miles from your tires with a guarantee of satisfaction or your money returned?
DO YOU KNOW THAT PROCESSED TIRES will reduce the vibration of your car and make riding a comfort?
THIS IS NOT RETREADING.
WHOLESALE AND RETAIL DISTRIBUTORS
Samson, Kelly Springfield, Hartford Tires.
Miller, Goodyear and U. S. Royal Cord Tires.
PROCESS TIRE AND RUBBER CO.,
5918 Hollywood Blvd.
Phone 578280, 58709.

FOR SALE—Six 34x4 tires, rebuilt, original treads, $4 each; also 75 at $1.50 and $2 each; 31x4, 32x4 and 33x4 at $4 to $8 each. 600 S. GRAND AVE.

100 TIRES—like new, all sizes, $5 to $15 while they last. 1322 CENTRAL AVE.

TIRES—FIRESTONE EASY PAYMENTS. CREDIT TIRE CO., 220 W. 9th. Bdwy. 6351.

Auto Repairing.

SAVE MONEY—Let EICHAR overhaul your car at your residence; $1 hr. Work guaranteed. VER. 5249 for estimate.

$1.00 an hr. Carbons to paris. Work guaranteed. R. & B. GARAGE, 153 W. 14TH.

WANTED—Cars washed and polished in your garage. Call 77041, p.m.

GUARANTEED auto repairing, honest work; $1 hour; try us. 421 EAST 12TH. 19662.

Auto Painting. Top Work.

SPECIAL summer rates, we can save you money on auto painting, tops, seat covers and trimmings. MARSHALL & WESTFALL, 117 16th st.

Bodies. Beds. Seat-backs.

CAMPING body for Ford, or any truck. Also new one-ton express body $50. TAYLOR, 1413 S. Main.

DELIVERY bodies for all purposes; will trade, second, or payments. 1732 WEST WASHINGTON. Phone 71022.

Garages. Auto Storage.

STORAGE. SUPPLIES. ALWAYS OPEN
COLUMBIA GARAGE CO.
955 S. GRAND AVE. COR. 12TH ST.
TIRES. TUBES. ACCESSORIES.

MOTORCYCLES. BICYCLES.

MOTORCYCLE CLEARANCE SALE.
This week's offerings consist of Harley-Davidson, 1917 models for $100.
1920 models for $150. Also Thors, Indians and Excelsiors. 1918 '16, '17 models at $50, $75, $95.
Guaranteed machines. Cash or terms.
P. Mercer Cone, 914-16 S. Main st.

FOR SALE—1916 Power-Plus Indian motorcycle, in fine condition. Price $75. 2115 BONNEY DRIVE.

FOR SALE—Wright motorcycle, $12. 1270 W. MANCHESTER.

ANGELUS Cycle & Supply Co., 317 S. Main. Pico 383. Bicycle specialists. Columbus bicycles.

HORSES, MULES, CATTLE, &c.
For Sale, Exchange, Wanted.

For Sale.

FOR RENT—Mules, any number you want, also a complete grading outfit. Inquire PETER L. FERRY, 614 East Acacia ave., Glendale. Phone Glendale 475-J.

FOR SALE—2 cows, Jersey and Holstein, 1 fresh, other in November. 4047 MARMION WAY, Highland Park. Garvanza 2-2091.

FOR SALE—Or Rent, 1 span to 50 head of good work mules and two horses. MOORE BROS. 1420 S. San Pedro. Phone 24807.

FOR SALE—Fine Jersey cow, oven and rich milker, $85. 58070.

FOR SALE—If you have a horse or cow to move call PICO 417. 609 E. 7TH ST.

POULTRY AND PET STOCK.
For Sale, Exchange, Wanted.

Poultry and Poultry Supplies.

FOR SALE—Young White Leghorn hens, good laying stock, $1 each. 2115 E. 48TH ST.

POULTRY AND PET STOCK.
For Sale, Exchange, Wanted.

Poultry and Poultry Supplies.

FOR SALE—Beautiful suburban home, 2½ acres, main boulevard, 17 miles from Los Angeles, modern chicken equipment for 1500. Orchard, 1200 hens with place, reasonable. 901 WEST HUNTINGTON DR., Monrovia.

WANTED—All kinds of poultry. Will pay highest market price. Will call anywhere. WESTERN POULTRY CO., 2016 E. Seventh st. Phone 66828.

WANTED—Poultry, top prices, call anywhere; CENTRAL POULTRY EXCHANGE, 22000 Central. South. 4461.

FOR SALE—Selling out ducks, R.I.R.'s, pullets, cockerels. 528 W. 39TH PLACE.

Goats. Milch. Etc.

FOR SALE—Finest Toggenburg goat, rich milker, cheap. 3100 N. MAIN.

Dogs and Dogs at Stud.

FOR SALE—Forced to sell one-year-old thoroughbred Airedale. No place to keep. 1010 E. 20TH ST.

FOR SALE—Bostons, from prize-winning stock, fine specimens; 5083 HUNTINGTON DRIVE.

WANTED—Will give good home on a ranch to a good cross dog. L. H. WISE, 733 S. Hope st.

WANTED—Male collie, price must be reasonable, give full particulars. Address N, box 305, TIMES BRANCH.

FOR SALE—Collie pups by register stock sire, Glenga Kaelie, dam Jean o' Ayr, very fine in head. 836 E. 80TH ST.

FOR SALE—Fine Airedale pups $10 each. 1608 S. Grand. See McIVER.

FOR SALE—6 Fox terrier puppies, 7 weeks old. 6236 N. LARCHMONT BLVD.

FOR SALE—Grown ranch and watch dogs. 9806 MONETA AVE. Vermont 5085.

Miscellaneous.

FOR SALE—Gentle burro with saddle for $15. PHONE 59251.

Wanted.

WANTED — Pullets, hens, rabbits, pigeons, setting hens, also baby chicks, ducks, geese and turkeys. 3625 CENTRAL AVE.

HOUSES—For Sale.
Miscellaneous.

FOR SALE—
BY OWNER.
WILSHIRE DISTRICT.
Furnished House.

Completely and elegantly furnished for actual value unfurnished as one moving from the city. Nearly new two-story cement plaster house, description of which is as follows:

FIRST FLOOR: Center hall, living room, library, sun room, dining room, breakfast room, kitchen and maid's room with

HOUSES—For Sale.

East and Southeast.

FOR SALE—
$6000. $2500 CASH.
Large 7-room house with bath, cement grind, china large garage. This is located on Wall st. and is very desirable as an investment, as the industrial district is going that way. Lot 50x150 and the house can be rented.
LINCOLN INVESTMENT CO.,
336 I. W. Heilman Bldg.

FOR SALE—
$4500—$4500.
5-room modern home; hardwood floors, built-in features, on car line; lot 40x128 ft.; garage, fruit trees, lawns. $2500 cash, bal. mortgage. 181 East 41st Street. Take Moneta or San Pedro car, get off at 41st st. HENRY HOOKER, Owner.

FOR SALE—$2100. Huntington Park. 5-room house and 2 big lots with water, gas, lights, sewered, cement foundation for another house. $750 cash. $20 per month.
MORRILL REALTY CO.,
406 Union Oil Bldg. 11283.

FOR SALE—
OPEN FOR INSPECTION.
Come out any day this week to buy one of the 5-room and 6-room colonial bungalows on 56th st., just east of Main. ONLY $3850. OWNER. 12909.

FOR SALE—5-room house, 4217 LOUISIANA AVE.

North and Northeast.

FOR SALE—Highland Park, 5 rooms, 2 sleeping porches, bath, hardwood floors, stationary tubs, 2 lots 40x120 each, corner Holland and Ave. 56. Price $4500, terms. J. J. PORTERFIELD, 402 H. W. Heilman Bldg. Phone Pico 1144.

Furnished Houses.

FOR SALE—ARLINGTON HEIGHTS.
FURNISHED.
$11,500. $4000 CASH.
MODERN 8-ROOM RESIDENCE, CHALET DESIGN, BEAUTIFULLY DECORATED AND FURNISHED; GARAGE. 250 FEET OWNER, 1422 ARLINGTON AVE. ONE BLOCK SOUTH, OFF WEST 17TH.

FOR SALE—
West Adams.
Beautiful home in most exclusive section of city; nine rooms, completely furnished, $11,000. This must be sold this week; price asked for entire place, $5000, cash. Balance like rent. PHONE 24148.

FOR SALE—Furnished 5-room bungalow, 50-ft. lot, double frontage, large garage with toilet and lavatory, good cement basement, built-in features. Large windows. Phone owner, VERMONT 105.

FOR SALE—GOOD INCOME. 16-R., 3-story, brick, well furnished. Near Arts and Crafts and University car. $7x172. $3000 down. Terms. Call PICO 1360.

HOLLYWOOD—
For Sale, Exchange, Wanted, To Let.

FOR SALE—JUST COMPLETED.
$11,500. UNFURNISHED.
Beautiful double home of 9 rooms, 5 rooms, bath and sewing porch in one unit, hardwood floors throughout.
Tile Bath and Sink.
All built-in modern features, finished in ivory and white enamel.
Large and beautiful fireplace, 4 rooms and bath in other unit. Modern and convenient. Double garage.
Private driveway, lawn and shrubbery.
This home was built by owner for his own home and income, and is of the best material and workmanship.
No. 1760 North Wilton Place, a main thoroughfare in Hollywood, and commands a glorious view of the mountain and valley. Each unit rented separately, being complete in itself.
Worth $14,000 as an income of $125 per month.
An unbeatable thing for $10,000, as building terms may be had at once. Part cash.
Call 2127 WILTON PLACE.
OWNER ON PREMISES.

FOR SALE—
$7350.
Do you want an 8-room home, nearly new, with 4 bedrooms and breakfast room, high ground in Hollywood, excellent neighborhood, large lot? Move fast.
567872.

FOR SALE—BEST LOT BUYS.
Orange Drive, unrestricted, 40x147, $1875.
Orange Grove, at Hollywood Blvd., 50x120, $2000.
Vine, unrestricted, 40x147, $2000.
Argyle, unrestricted, 40x147, $2000.
Argyle, unrestricted, 40x147, $2000.
Near Holly Blvd., 57x186, $4350.
GIBSON-HERTON-GUFFEIN,
"Beyond Realty Values."
Next Hollywood Blvd. Holly 544 or 57295.

FOR SALE—
SACRIFICE BY OWNER.
One of the most beautiful 6-rm. stucco bungalows in Hollywood. Strictly modern and built to please. Owner will, for a very quick sale, where the purchaser will surely get an extreme bargain, only $3500 cash, will accept terms of $1000 cash, $ or 5 per cent, rate up to $1000 as part of first payment; will also sell complete furnishings if desired. 5717 ALMARADA AVE., Hollywood.

FOR SALE—
Contractors and builders, Listen! I can sacrifice my beautiful 6-room bungalow to best part of Hollywood, 120x190, completely preliminary work done and material delivered; will consider lot or vacant property in exchange for business property or sell at bargain.
Owner, Business Property Department.
AVERILL-WEYMOUTH CO., INC.
725 S. Olive St. Realtors. 8043.

FOR SALE—Cor. Harvard and Sunset, 6-room bungalow, $5700.

One block north of Franklin ave., S. W. cor. Kenmore Dr., and Bonnie Dr., 50x150, surrounded by beautiful homes. Price low for quick sale. Owner, 1760 N. GARDNER.

FOR SALE—
Hollywood Boulevard.
A finely located lot 50x130, level, all improvements in, sewer. Unrestricted. A similar lot sold last week for $1500. A snap. MAIER, 6256 Santa Monica.

FOR SALE—Grove cleared $1400; new 5-rm. bungalow, fine condition, nearly 2 years old; worth $6250. Hwd floors, 2 bedrooms, tile bath and sink, only $7350. TRAY EVANS, 1760 N. Gardner.

FOR SALE—4-ROOM BUNGALOW, $2750.
In Bellevue-Franklin (not ajoe), nice home. Only $1500 cash needed. See R. J. Le Fever, with
S. CLARK PATCHIN,
Holly 324. 6th & Cahuenga Ave.

FOR SALE—Or Exchange: Near WHITTIER, 6-room modern home, large barn, 2½ acres walnuts, 5 acres in all. Price for Hollywood property up to $15,000. W. D. STEINMETZ, 1165 Hollywood Blvd.

FOR SALE—Modern 5-room bungalow, 2 bedrooms, large lot, fruit trees, garage. Priced to sell. Terms. 1748 N. HIGLEY, 6800 Hollywood Blvd. Holly 4606.

FOR SALE—Double bungalow bargain, 4 rms each side. Price cut from $10,500 to $8500 for quick sale. $2000 cash will handle. Act quickly. Call 57726. 5034 HOLLYWOOD BLVD.

WANTED—If you have houses or apartments, furnished or unfurnished in Hollywood, see us at once. Part cash.
I HAVE RENTERS FOR YOU.
F. STANFORD,
1124½ S. Brand. Glendale 1940.

FOR SALE—Brand new 5-room Colonial bungalow; living room, dining room, kitchen, 2 bedrooms, bath, sleeping porch, garage; nice neighborhood; $7000, $1000 down and more to suit. $40 per month. Phone owner, 57540.

FOR SALE—
Hollywood.
Tenanted area, $3800. Cal. bungalow 4 rooms, screened sprch, lot 50x135. $2500 cash, bal on time, or $2500 spot cash. BOX 108, TUJUNGA, CAL.

FOR SALE—
HOLLOW TILE
NEW COLONIAL BUNGALOW, 5 ROOMS.
Garden spot, $6000, worth $8,000. $2500 cash, 6 years, 8% DEMEN, West 10th Hollywood.

FOR SALE—Little bungalow-ette, all modern, complete; double garage. Lot 50x150, close State University. $4250. Agents note. 1455 LAUREL AVE. Hollywood. Will exchange for Westmoreland ave. Will. 3264.

FOR SALE—
SNAP ON WESTERN AVE.
Unrestricted lot 50x170. Only $2500. Act quickly. 57 Hendershott. 577825.

FOR SALE—Corner, Hollywood Blvd., $6700.

FOR SALE—Auto for lot, West Hollywood: 5-room bungalow, Hudson supersix, 7 passenger, fine condition, nearly 2 years old. Plate glass. For equity or clear lot or acreage. THE SUNSET HOLD. 578804.

FOR SALE—
$2000.
A finely located lot 50x130, level, all improvements in, sewer. Unrestricted. A similar lot sold last week for $1500. A snap. MAIER, 6256 Santa Monica.

FOR SALE—Grove cleared $1400; new 5-rm. bungalow, fine condition, nearly 2 years old; Hwd floors, 2 bedrooms, tile bath and sink, only $7350. TRAY EVANS, 1760 N. Gardner.

FOR SALE—4-ROOM BUNGALOW, $2750.
In Bellevue-Franklin (not ajoe), nice home. Only $1500 cash needed. See R. J. Le Fever, with
S. CLARK PATCHIN,
Holly 324. 6th & Cahuenga Ave.

FOR SALE—Or Exchange: Near WHITTIER, 6-room modern home, large barn, 2½ acres walnuts, 5 acres in all. Price for Hollywood property up to $15,000. W. D. STEINMETZ, 1165 Hollywood Blvd.

FOR SALE—Modern 5-room bungalow, 2 bedrooms, large lot, fruit trees, garage. Priced to sell. Terms. 1748 N. HIGLEY, 6800 Hollywood Blvd. Holly 4606.

FOR SALE—Double bungalow bargain, 4 rms each side. Price cut from $10,500 to $8500 for quick sale. $2000 cash will handle. Act quickly. Call 57726. 5034 HOLLYWOOD BLVD.

WANTED—If you have houses or apartments, furnished or unfurnished in Hollywood, see us at once. Part cash.
I HAVE RENTERS FOR YOU.
F. STANFORD,
1124½ S. Brand. Glendale 1940.

FOR SALE—Brand new 5-room Colonial bungalow; living room, dining room, kitchen, 2 bedrooms, bath, sleeping porch, garage; nice neighborhood; $7000, $1000 down and more to suit. $40 per month. Phone owner, 57540.

FOR SALE—
Hollywood.
Tenanted area, $3800. Cal. bungalow 4 rooms, screened sprch, lot 50x135. $2500 cash, bal on time, or $2500 spot cash. BOX 108, TUJUNGA, CAL.

FOR SALE—
HOLLOW TILE
NEW COLONIAL BUNGALOW, 5 ROOMS.
Garden spot, $6000, worth $8,000. $2500 cash, 6 years, 8% DEMEN, West 10th Hollywood.

FOR SALE—Little bungalow-ette, all modern, complete; double garage. Lot 50x150, close State University. $4250. Agents note. 1455 LAUREL AVE. Hollywood. Will exchange for Westmoreland ave. Will. 3264.

FOR SALE—
SNAP ON WESTERN AVE.
Unrestricted lot 50x170. Only $2500. Act quickly. 57 Hendershott. 577825.

FOR SALE—Auto for lot, West Hollywood: sherman, Beverly

DIE IN EFFORT TO GET FOOD.

Tragedies in Resumption of South Russia Trade.

Peasants Carrying Sacks of Grain Swarm on Trains.

People Pasted All Over Cars, Engines, Tenders.

[A. P. FOREIGN CORRESPONDENCE.]

RIGA (Latvia) June 20.—The chaotic conditions and daily tragedies that followed upon resumption of free trade in South Russia are described graphically by a writer for the Moscow Isvestia, who has just made a trip through the Ukraine.

The peasants, he says, carrying sacks of grain or other food to the cities are literally overwhelming the railways. He thus describes the appearance of one of the trains coming into Kiev.

HUGE GRAY CATEPILLAR.

"Along the tracks is crawling a huge gray caterpillar—a train covered all over with the gray masses of food-carriers. From beneath these masses neither cars nor locomotives can be distinguished. The gray mass covers everything, the car roofs, the steps and even the space betwwen cars. Every available nook is occupied. Everything is filled up. Only when the train begins to slow down, nearing Kiev station, it begins to shed its gray fleece. Little by little, while yet in motion, the locomotive and car roofs begin to uncover.

"At Kiev all out-bound trains are literally pasted all over with people. On the locomotive, cars, fire-wood truck, water tank and under the cars—anywhere that it is only possible—people fasten themselves to every hook, nail or crevice. Those who have been fortunate enough to get a place on a brake platform are looked upon as favorites of fortune, who are comfortable for their whole trip.

MANY ACCIDENTS.

"The departure of every train is accompanied by lamentations, wails, crying, shooting and all kinds of accidents. When the train is beginning to get in motion, those who were not able to board it and those who have been forcibly removed from it start mad rushes for it again. The military detachments, whose duty it is to maintain order during the boarding of trains, run after the trains, pulling down some of the surplus passengers who have managed to fasten on to them, while from others caps are pulled off and so on.

"One of the results of this state of affairs is that porters take from 50,000 to 75,000 of rubles for a 'guaranteed' place on the train.

"Another result is that the Kiev railway shops every month have to make about 300 coffins for food-carriers who have been run over by the trains."

M. Dzerzhinsky, head of the "Cheka," or Committee to Combat Counter - Revolution known as one of the most efficient men in Soviet Russia, has been appointed by Lenine as Commissar of Railways to regulate this traffic of food-carriers.

STUDENTS' QUARTERS IN PARIS WILL MOVE

CITY FOR SCHOLARS WILL BE BUILT ON TWENTY ACRES OF LAND.

[A. P. FOREIGN CORRESPONDENCE.]

PARIS, June 21.—A long-discussed project for the transfer of the students' quarter of Paris from the old Latin quarter to the outskirts of Paris on space made vacant by the demolition of the wall of Paris appears to be on the way to realization.

The city of Paris will sell about twenty acres of land for the building of a students' city, including lodgings, recreation grounds and gymnasium. The University of Paris will undertake the construction of the necessary buildings, toward which one philanthropist has already contributed 10,000,000 francs.

It is not expected that this will greatly change the aspect or the characteristics of the Latin quarter, but it will provide accommodations for many foreign students who, unable to find lodgings, are practically excluded from the university. The secretary of the Students' Association attributes the dwindling number of alleys. The alleys vary in width from six to nine feet. They are common ground for passage, washing, cooking and play of children. Occasionally there is an open space where there has been a fire or a building removed, and here the little boys gather in crowds to play. A little girl is seldom seen at play among them.

The most miserable of all houses are the two-story buildings. There is one in Otowa, north of Asakusa; one at Ryusenji-machi, Shitaya, and one at Nankanogo, Narishira-cho, Honjo. These two-story structures are nothing but misery piled upon misery. The occupants are robbed of the sun, and the houses are wholly unsuited for the primitive way the people have to live and cook their food. There are two buildings in Fukakaga called tunnels. These are one-storied shacks, but unlike the usual buildings with double rows of rooms, they open into a common alley which is under the roof. The rooms have their ceilings, but the alley is open to the rafters. Each little room of the building is in reality a residence of a family. Perhaps the usual number of persons resident in each room is about four. In several instances the writer has found eight in a family.—[Fred E. Hagin in Japan Advertiser.

Informal.

"I understand that Mrs. Jones entertained some of her neighbors informally yesterday."

"Yes, she and her next door neighbor had a quarrel on the front porch."—[Boston Transcript.

No Royal Road.

Pa, how do we get to Easy street?

You come to it after fifty years' travel down Hard Work avenue, my son.—[Detroit News.

FIRST AMERICAN P. O.

It Was Established at Boston by the General Court in 1639.

The first account of the formal establishment of a postoffice is found in the records of the General Court of Massachusetts, by which, in 1639, it was "ordered that notice be given that Richard Fairbanks, his house in Boston is the place appointed for all letters which are brought from beyond the seas or are to be sent thither to be left with him and he is to take care that they are to be delivered or sent according to his direction. And he is allowed for every letter a penny and must answer all miscarriages through his own neglect in this kind."

In May, 1693, by an act of the General Assembly it was provided that a "general postoffice may be erected by Andrew Hamilton at Philadelphia" and that Andrew Hamilton "or some other as shall be appointed by the King" should be postmaster-gengral "in these parts and his deputy or deputies in that office should demand, receive and take postage, etc."

In 1710, by act of Parliament, a postmaster-general of the colonies was appointed by the crown and authorized "to keep his chief letter office" in New York and other chief letter offices at some convenient place or places in other of His Majesty's provinces or colonies of America and also to appoint all deputy postmasters.

In 1737 Benjamin Franklin was appointed postmaster at Philadelphia and published the appointment in his own newspaper in these words: "Notice is hereby given that the postoffice of Philadelphia is now kept at B. Franklin's house in Market street and that Henry Pratt is appointed riding postmaster for all stages between Philadelphia and Newport in Virginia."—[Kansas City Star.

THE SLUM IN TOKIO.

Long, Low Buildings House Many Persons.

The most common type of building in the Tokio slums is a low building with a tin roof, consisting of two parallel rows of disconnected rooms opening into an alley on either side. There may be any number of these buildings, therefore, a correspending number of alleys. The alleys vary in width from six to nine feet. They are common ground for passage, washing, cooking and play of children. Occasionally there is an open space where there has been a fire or a building removed, and here the little boys gather in crowds to play. A little girl is seldom seen at play among them.

The most miserable of all houses are the two-story buildings. There is one in Otowa, north of Asakusa; one at Ryusenji-machi, Shitaya, and one at Nankanogo, Narishira-cho, Honjo. These two-story structures are nothing but misery piled upon misery. The occupants are robbed of the sun, and the houses are wholly unsuited for the primitive way the people have to live and cook their food. There are two buildings in Fukakaga called tunnels. These are one-storied shacks, but unlike the usual buildings with double rows of rooms, they open into a common alley which is under the roof. The rooms have their ceilings, but the alley is open to the rafters. Each little room of the building is in reality a residence of a family. Perhaps the usual number of persons resident in each room is about four. In several instances the writer has found eight in a family.—[Fred E. Hagin in Japan Advertiser.

Informal.

"I understand that Mrs. Jones entertained some of her neighbors informally yesterday."

"Yes, she and her next door neighbor had a quarrel on the front porch."—[Boston Transcript.

No Royal Road.

Pa, how do we get to Easy street?

You come to it after fifty years' travel down Hard Work avenue, my son.—[Detroit News.

WHAT'S DOING TODAY.

Elks' Grand Lodge reunion, massed band parade, 9:30 a.m.; floral pageant, 10 a.m.; reception at headquarters; official Elks' ball, Ambassador, 8 p.m.; Elks' night at the Pilgrimage Play.

Eighth biennial convention, Camera Ma Kapoa Parlor, Native Sons of the Golden West, luncheon, Alexandria Hotel, noon; speaker, Dr. Edward James Cattell on "Getting the Most Out of Life."

Annual Women's Farewell Circus of Stanton W.R.C. No. 182, open house at noon in Patriotic Hall, 1816 South Figueroa street.

Eighth Ward Republican Club, all-day picnic, Sycamore Grove, starting at 10 a.m.

Board of Improvement of Hollywood Association meets at 8 p.m. in Temple-street schoolhouse to discuss oil situation.

Pomona camp meeting, Pomona University auditorium, 10:30 a.m.

Assembly exhibit, Ambassador.

AMUSEMENTS.

Majestic—"The Golden Snare."
Orpheum—"Up in the Air."
Hippodrome—Vaudeville.
Mason—"Peter, Schoen and Salt."
Morosco—"Peter Pan and Wendy."
Republic—"The Little Fool Lady."
Clune's—"Turnpike Trails."
Clune's Burbank—"Are U an Elk?," musical show.
Egan's—"Sweet Sacred and Profane Love."
Clune's Broadway—"The March Hare."
Garrick—"White and Unmarried," "High Sign."
Pantages Theater—Vaudeville.
Pantages Broadway—"Notabilities."
Grauman's Rialto—"The Woman God Changed."
Grauman's Million Dollar—"Penalty."
Miller's—"Penalty."
Empress—"A Rolling Romeo."
Empress, State Street—Vaudeville.
El Capitan Hotel—Pilgrimage Play.
Mason—"The Finale," comedy opera.
Hollywood Bowl—Concerts.
Ambassador—Assembly exhibit.
Exposition Park—Washington Park.

THE CITY AND ENVIRONS.

South Dakota Picnic.

The South Dakota State Society will hold an all-day picnic in Sycamore Grove today, commencing at 10 a.m. and serving coffee at noon for all in attendance. Visiting Elks are invited.

Lee County Reunion.

The Lee County (Ill.) Association of Southern California will hold its twelfth annual reunion at Sycamore Grove from 2 to 6 p.m. tomorrow. Picnic dinner will be served. Badges and coffee will be free to members.

Bar Men to Pick Judges.

Attorneys of the local bar will meet at noon tomorrow in Department One of the Superior Court to discuss candidates for the three local judgeship vacancies and to formulate recommendations for appointments to these places. The recommendations will at once be forwarded to Gov. Stephens.

Church, Film Men to Meet.

A number of prominent motion-picture producers and actors will be the guests of the Brotherhood of Immanuel Presbyterian Church at a banquet to be given in the plant of that organization Monday evening. Steps whereby closer co-operation between the churches and the motion-picture industry can be secured will be discussed by speakers representing both groups.

REDS DECIDE ON WORLD CLASS WAR.

COMMUNIST TRADE UNIONS ALSO UNITE INTO FIGHTING ORGANIZATION.

[BY CABLE AND ASSOCIATED PRESS.]

LONDON, July 14.—Resolutions declaring it a necessity that class war be intensified in all countries were adopted by the Congress of Communist Trades Unions at Moscow on Monday, says a dispatch from that city to the Daily Herald, organ of labor. The vote of the congress on the resolutions was 282 to 82, and this action was taken, according to the dispatch, with a view to "seizing capitalistic control of labor and consequently the political power of capitalism, by establishing closest unity between the various sections and forms of the revolutionary labor movement."

The congress also decided to take steps to unite all the trade unions into one fighting organization, with the Congress of Communist Trade Unions as the international center.

Close contact would be established with the Third International by joint representation on executive committees and in joint conferences. It was asserted the connection thus established would prepare for revolutionary action.

ROAD WILL SAVE MUCH TIME.

[EXCLUSIVE DISPATCH.]

NEW YORK, July 13.—A saving of two days in travel from New York to Buenos Aires, Argentina, will be possible on the completion of 138 miles of railroad in Bolivia, for which contracts have just been signed. The contract was signed by President B. Savaardre on behalf of the Bolivian government on July 7, and the Union Contracting Corporation of New York, and calls for the completion of the road at an estimated cost of $10,000,000 inside of five years.

BUSINESS BREVITIES.

[Advertising.]

Weaver Roof Manufacturing Company, Sylvester L. Weaver, president, 239-241 East Second street, Broadway 884. Ask your dealer for Weaver roofings, water-proof papers and paints.

The Times Branch Office, 619 S. Spring street. Advertisements and subscriptions taken. Telephone Pico 100, 10391.

Dr. Renwick. Modern methods. 333 West 2nd.

C. D. Breeze, Atty., Las Vegas, Nev.

THE TIMES CIRCULATION FOR JUNE, 1921.

STATE OF CALIFORNIA, COUNTY OF LOS ANGELES, ss.

Harry Chandler, Manager of the Los Angeles Times, being duly sworn, declares upon his oath that the following is a true and correct office record of the daily circulation of said newspaper for the month of June, 1921:

JUNE, 1921.

June 1	91,482
June 2	91,658
June 3	86,170
June 4	86,623
June 5 (Sunday)	148,420
June 6	95,706
June 7	94,319
June 8	100,156
June 9	93,210
June 10	92,733
June 11	90,900
June 12 (Sunday)	157,260
June 13	94,789
June 14	92,746
June 15	92,244
June 16	91,780
June 17	91,626
June 18	90,639
June 19 (Sunday)	153,490
June 20	93,418
June 21	91,742
June 22	91,672
June 23	91,878
June 24	91,918
June 25	90,665
June 26 (Sunday)	150,900
June 27	92,824
June 28	92,453
June 29	91,008
June 30	91,779

Average for every day of June, 1921..... 100,738
Sunday-only average for June, 1921..... 151,245
Average every-day gain over June, 1920.. 14,141
Sunday-only gain over June, 1920..... 20,058

HARRY CHANDLER,
General Manager, The Times.

Subscribed and sworn to before me this 6th day of July, 1921.

T. L. CHAPIN,
Notary Public, in and for the County of Los Angeles, State of California.

PASSION PLAY TO BE RESUMED.

Thirty Performances to be Given in 1922.

Burghers Anxious as They Assume Big Debt.

Much Speculation on who will Have Principal Parts.

[A. P. FOREIGN CORRESPONDENCE.]

OBERAMMERGAU (Bavaria) June 27.—Thirty performances of farmers, merchants and small shopuled for 1922 by the committee of twenty-one which is directing the spectacle, but this number will be increased if the attendance demands, as was the case both in 1900 and 1910.

It will require an outlay of 1,500,000 marks to stage the Oberammergau play and the villagers are extremely anxious about the German policial situation, lest conditions be such that foreigners will not attend.

FEAR BANKRUPTCY.

The 360 burghers, who constitute the descendants of the original peasants who made the vow to produce the play decenniafly, personally assume the responsibility for this expenditure, and the failure to attract sufficient visitors to meet the cost would result in the bankruptcy of practically the entire village, as the Oberammergau folk have slight resources.

Most of the burghers are woodcarvers, potters, painters, sculptors, farmers merchants and small shopkeepers. Only the descendants of the villagers who were saved from the plague in 1633 take part in the Passion Play and assume responsibility for its production.

Next October will be a fateful month for then the names of the villagers who are to have the leading roles in the spectacle will be announced.

To be selected to enact the role of Jesus Christ or one of the apostles is a far greater honor to an Oberammergau man than election to the Presidency of Germany or any other office within the gift of the entire German people.

And any woman of Oberammergau would rather be chosen to play the role of Mary or Martha than Mary Madgalene than to be in the position of Frau Ebert as mistress of the President's palace in Berlin.

LANG MAY PLAY.

Many of the actors in the Passion Play next year will doubtless be the same as those in the cast when the play was last produced in 1910. Anton Lang, who enacted the role of Jesus Christ in 1900 and 1910, will probably be chosen for the part again, as he is still young enough to undertake the arduous task and looks the part so well that younger aspirants are not likely to displace him.

Ottilie Zwink, who played the role of Mary in 1910, has married since that time. No married woman can play a role. Consequently all the young women of Obrammergau with ability and experience as actors are eagerly trying to qualify for the highly important part. Paula Rendl, daughter of Peter Rendl, the sculptor, who was Joseph of Arimathea in the play of 1910 and enacted the role of St. John twenty-one years ago, is one of the most promising candidates for the role of Mary. Fraulein Rendl has shown great ability in minor religious plays which are produced constantly by the Oberammergau folk as a means of training actors for the Passion Play.

Marie Mayr, who played the role of Mary Magdalene in the 1910 production, has also married and is living in Chicago. Marie Schmid, who was the Veronica in the last production, also has married.

Eighty-two of the Oberammergau men died during the war and many of the older actors of the last production will be disqualified by age for important roles. Consequently there are scores of places in the cast to which young men with ability as actors may aspire. They have begun to let their hair grow. Wigs and make-up are not permitted by the directors of the Passion Play.

Practically all the older men who had important parts in the last production have never cut their hair. Many of them have retained their long beards and pride themselves on their resemblances to the biblical characters they have depicted.

AGED FRESNO MAN BACK FROM EUROPE.

RANCH OWNER, EIGHTY-EIGHT YEARS OLD, INJURED BY LONDON CAB.

[EXCLUSIVE DISPATCH.]

NEW YORK, July 14.—On the Olympia, which docked Thursday from Cherbourg, was Godfrey N. Van Warmer, a wealthy ranch owner of Fresno, Cal. The aged traveler, who went abroad several months ago "to see Europe" is 88 years old, and while in London was bowled over by a taxicab. He was confined to his room for several days and recovered sufficiently to journey to Paris. While in Paris he became ill, due to the injuries he had received and hastened to Cherbourg to board a vessel that would take him quickly to America.

TO HOLD POLICEMAN ON SHOOTING CHARGE.

[BY A. P. NIGHT WIRE.]

OAKLAND, July 14.—A warrant charging Patrolman Charles Nightingale with the murder of Joseph Suppo was issued today by Prosecuting Attorney Fred Donahue. The warrant was sworn to by S. A. Barbour, at whose home Suppo lived.

Suppo was shot by Nightingale in an alleged altercation on Monday, July 11. He died the following morning. In a dying statement Suppo declared he had been shot without provocation. Chief of Police James T. Drew will place Patrolment Nightingale under arrest. Police Judge Mort Smith signed the warrant.

THE finest corned beef and cabbage in the world is served daily at Gus Mann's Pot and Spigot Grill, 611 South Spring.

GIVES BAIL, THEN IS PINCHED AGAIN

Soft-Drink Parlor Man Runs Afoul of Prohibition Officers Twice.

[BY A. P. NIGHT WIRE.]

SAN FRANCISCO, July 14. James Monroe and his two assistants in a soft-drink parlor raided Tuesday by prohibition enforcement officers gave bond of $500 each before U. S. Commissioner Hayden this morning to insure their appearance at a hearing at 2 o'clock in the afternoon.

"I can't come to the hearing. I'm unavoidably prevented," was the telephone message received by Commissioner Hayden at 2 o'clock. The commissioner asked the reason.

"I'm in jail," replied Monroe. "The enforcement officers raided my place again and arrested me."

The commissioner decided to postpone the hearing until such time as Monroe could keep his appointment in court.

WASHINGTON TOWN LOST TO FLAMES.

Depot and Hall Are Only Buildings Left, and These Are Saved by Fire Fighters.

[BY A. P. NIGHT WIRE.]

SPOKANE, July 14.—Fire, declared to have started from a lighted cigarette in a livery stable, today destroyed the entire town of Milan, Wash., in the northern part of Spokane county, with the exception of the Great Northern depot and the Odd Fellows' Hall.

Two hundred residents of the town and surrounding country were fighting the flames late today in an effort to save these buildings. Nine residences, a general store and post-office and other business structures were destroyed, according to information received here. The loss was estimated unofficially at about $50,000.

It was reported late over the Great Northern telegraph wire that the fire had been brought under control and that two remaining buildings probably will be saved. This wire was the only line still reaching the town. Sixteen buildings and nine residences were destroyed. No one was injured.

ATTEMPT MADE TO WRECK EXPRESS.

SPIKES IN NEW YORK CENTRAL TRACK REMOVED; CARS JUMP THE RAILS.

[BY A. P. NIGHT WIRE.]

CLEVELAND, July 14.—An attempt to wreck an American Railway Express Company train of fourteen cars, carrying a cargo valued at nearly $1,000,000, was made two miles west of Willoughby, O., today, according to officials of the New York Central Railroad, after it was discovered that more than fifteen spikes had been pulled and plates removed from the rails.

Railroad detectives report that the company tool house near Willoughby was broken into and tools removed with which the spikes were pulled. The train jumped the track, plowing along for 200 feet before it was stopped. No cars were overturned.

FIVE-DAY WEEK FOR NAVY YARD WORKERS.

[BY A. P. NIGHT WIRE.]

WASHINGTON, July 14.—All navy yards and shore stations will be put on a five-day week basis of operation temporarily, Assistant Secretary Roosevelt announced today, in an effort to prevent so severe a reduction of personnel as otherwise would be necessary under the reduced appropriations now available.

Saturday has been selected as the enforced holiday, though some protest had been voiced on the ground that during the summer most stations were permitted to give half of Saturday as a holiday, under normal conditions, without deduction of pay.

"The department hopes this order will be accepted in the spirit in which it is promulgated," Mr. Roosevelt said in his letter explaining the purpose of the action.

LIVINGSTON CITIZENS DEPORT JAPANESE.

[BY A. P. NIGHT WIRE.]

MERCED, July 14.—A gang of Japanese workmen employed to work on a new fig orchard on the Byron Bearce ranch, nine miles southwest of Livingstone, this county, were forcibly taken from the ranch by a party of local white residents last night, bundled onto a railroad truck at Livingstone and told to leave the neighborhood and never come back. About twenty Japanese were in the party driven out of town.

Livingstone is noted for its opposition to Japanese labor, signs on the highway at either end of the town warning Japanese to keep away.

CUT SHIPPING PRICE ON TEA.

[BY CABLE AND ASSOCIATED PRESS.]

TOKIO, July 14.—Competition has been started by the shipping department of Mitsui & Co. against the Pacific shipping conference on the freight on teas from Japan to America. The steamer Matayama Maru has just taken from Yokohama teas to San Francisco at $4 per ton, as against $8, the tariff decided upon by the conference of other lines.

GAS ENGINEER QUITS.

A. M. McConnell, assistant gas engineer, tendered his resignation to the Board of Public Utilities, yesterday, that he may enter the employment of John Austin. In accepting the resignation the commissioners gave Mr. McConnell a letter of appreciation of his excellent services while in the city's employ.

"The Exclusive Specialty House for Feminine Apparel"
Garments of Style, Quality, Popular Prices

Myer Siegel & Co.

443-445-447 Broadway

Store Closed All Day Saturday

Semi-Annual
July Sale
Real Lace Trimmed
Blouses

Twelve distinctive styles special
Extra heavy Crepe de Chine and Georgette fashion these fine filet and Val lace trimmed blouses. The colors are beige, flesh and white, the neck line collarless, V neck, square necked with roll collar of buster effect.

$8.85

Shadow Proof Petticoats

Double panel, lace trimmed and tailored models, flesh or white, very special at

$4.95

Garments of Style, Quality, Popular Prices
"The Exclusive Specialty House for Feminine Apparel"

These Are Great For Dancing!

Many more catchy new arrivals. Come in and hear them all.

1457 Cherie Fox Trot
1496 Mimi Fox Trot
1480 Tea Leaves Fox Tr.
1470 Toddle Fox Trot
1464 Maryland Waltz
1447 Dream Street Fox Trot

($1.25 each)

STARR PIANO CO.
Factory Salesrooms
630 So. Hill St.

VOGUE COMPANY
The Store of Truth, Correct and Correct Style
Broadway at Eighth

A dainty hose to look at.
A practical hose to wear.

"Onyx" White Lisle at $1.75

—Very fine grade of lisle — sheer and snug fitting with Pointex heel.

For Lunch Today
Try a Cold Bottle of
Arden Certified Milk
2500 bottles of this wonderful milk are served daily at the FIVE
Boos Bros
Cafeterias
They could not buy purer or better milk at any price.
Order THE BEST for your home. Phone Main 1444.

No Irritating Oils or Acid Fruit Juice
Just a Pure, Rich, Creamy Cold Cream
Long Acre Cold Cream Tubes, 35c
For sale at Drug and Department Stores

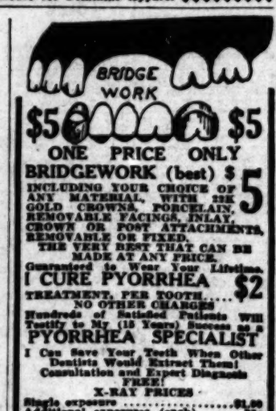

Teeth as Low as $5.00—Best Set $7

Best set, same better, as swifter here than you may, including your choice of best plate (metal or rubber), Dentex. $7.00
and 18 years.

MY EXTREMELY LOW PRICES

Teeth as low as $3.00
Best 22k Teeth (after tooth) $3.00
Gold Crown (22 karat) $3.00
Bridge Work (22 karat) $3.00
Porcelain Crowns $3.00
Gold Fillings $1.00 up
Silver Fillings $0.50 up
Synthetic Porcelain Fillings $1.00 up
Silver Fillings $0.50 up
Cement Fillings $0.50 up
Teeth Treated $0.50
Pyorrhea Treatment, per tooth $1.00
Pyorrhea Treatment (painless) $2.00
Extracting (painless) $0.50
Be sure to see Dr. Fairfield before having any other work is contracted for. Consultation and examination is free, whether you have any work or other wise. Dr. Fairfield is not a dental parlor. A private high-class, up-to-date SANITARY dental office with electrical instruments and specially selected operators where you will not be ashamed to be seen in public.

X-RAY PRICES
Single exposure $1.00
Additional exposures (each) .75
10 Exposures $5.00
Complete (18) $8.00
Perfect Pictures Guaranteed

EXAMINATION FREE—PHONE 62008
DR. FAIRFIELD
Entire Third Floor, 324 S. Broadway
Hours 8:30 to 6:00. Sundays 9 to 12.

THE BLIND MAN
Established 1891.

Your WATCH

Repaired no matter how badly broken, for Am. Watches only. $1.50

Our Reason
Every watch we repair adds another satisfied customer to our list of thousands. Work guaranteed two years.

MAGNOLIA JEWELRY CO.
Elgin and Waltham WATCHES.
Gold Filled Cases Our Price $10
619 S. Spring Street
Bring this Ad with you.

DR. GERTRUDE STEELE
Plastic Surgeon
Skin and Feature Specialist
Consol. Realty Bldg., 607 S. Hill St.
Rooms 302-3. Hours 10 to 5. Phone 62006

"UZA" FOR YOUR HAIR

"Uza" Hair Remedy positively removes dandruff, grows new hair, restores color and beauty to gray and faded hair. Ask your druggist. Always in stock at the OWL, SUN AND AMERICAN DRUG STORES, Los Angeles, Pasadena, Venice and Long Beach.

THE WEATHER

[Official Report.]

LOCAL OFFICE, U. S. WEATHER BUREAU, Los Angeles, July 14.—[Reported by H. B. Herser, Meteorologist.] At 5 o'clock a.m. the barometer registered 29.95; at 5 p.m., 29.94. Thermometer for the corresponding hours showed 64 deg. and 78 deg. Relative humidity, 5 a.m., 94 per cent; 5 p.m., 56 per cent. Wind, 5 a.m., southeast, velocity 5 miles; 5 p.m., southwest, velocity 8 miles. Temperatures, highest, 83 deg.; lowest, 64 deg.

WEATHER CONDITIONS.—Local showers occurred yesterday at a few points on the North Atlantic coast and in Tennessee, the Missouri and Upper Mississippi valleys; also in Montana, Colorado, Utah and Arizona. It was somewhat cooler in the Missouri and Upper Mississippi valleys, but high temperature continues in the North Atlantic States. In Southern California fair weather with moderate temperature prevailed. Clear weather was reported, except at a few stations near the coast, where morning fogs were in evidence. Fair weather will continue in this vicinity today, with probably fog or clouds this morning.

SUN, MOON AND TIDES.—Los Angeles, July 15, sun rises 4:35 a.m., sets 7:05 p.m. Moon rises 3:38 p.m., sets 1:30 a.m. July 16. Los Angeles Harbor, July 15, high tides, 6:59 a.m. and 6:33 p.m.; low tides, 1:06 a.m. and 12:03 p.m.

ORCHARD REPORTS.—Minimum and maximum temperatures from the orchards, reported yesterday to the Los Angeles office of the U. S. Weather Bureau, were as follows:

Stations	Max.	Min.
Los Angeles Harbor	75	63
Mt. Wilson	86	66
Pasadena	90	59
Pomona	97	61
Redlands	97	68
Riverside	98	62
Santa Barbara	71	55
San Bernardino	99	61
Santa Ana	93	60

LOCAL FORECAST.

For Los Angeles and vicinity: Fair Friday, except foggy near coast in morning; gentle westerly winds.

STATE FORECAST.

SAN FRANCISCO, July 14.—Weather forecast: San Francisco, Oakland and vicinity: Fair Friday, except cloudy or foggy in the morning; moderate westerly winds.

Southern California: Fair Friday, except cloudy or foggy in the morning; gentle westerly winds.

Sacramento Valley: Fair and not so warm Friday; gentle southerly winds.

Santa Clara Valley: Fair Friday, except cloudy in the morning; gentle northwesterly winds.

San Joaquin Valley: Fair Friday; gentle southwesterly winds.

ARIZONA FORECAST.

WASHINGTON, July 14.—Forecast for Arizona: Cloudy Friday and Saturday; probably local showers; somewhat warmer Saturday.

COLORADO RIVER.

YUMA (Ariz.) July 14. — [Exclusive Dispatch from the U. S. Reclamation Service.] Gauge height Colorado River, 19 feet.

TEMPERATURES.

	Max.	Min.		Max.	Min.
Abilene	96	70	Oklahoma	96	74
Amarillo	100	72	Phoenix	106	78
Boston	90	72	Pittsburg	92	72
Buffalo	84	70	Portland, Or.	70	54
Chicago	86	72	Roswell, City	96	70
Denver	92	66	Red Bluff	106	70
Des Moines	86	72	Roseburg	70	54
Dodge City	92	70	Reno	96	64
El Paso	96	66	St. Louis	96	80
Flagstaff	74	48	Minneapolis	86	62
Fresno	104	70	St. Paul	88	62
Galveston	90	78	Sacramento	96	62
Havre	86	54	Salt Lake City	92	70
Helena	90	54	San Diego	76	66
Huron	96	62	San Francisco	70	56
Independence	96	60	San Luis Obispo	80	52
Kamloops	84	54	Seattle	76	52
Kansas City	70	66	Spokane	82	54
Knoxville	88	68	Tampa	92	74
Los Angeles	83	60	Tonopah	94	70
Marshfield	66	54	Tucson	98	70
Modena	96	60	Washington	85	72
Needles	104	84	Winnemucca	96	60
New Orleans	94	76	Williston	84	52
New York	82	72	Yuma	106	82
North Head	58	54			

WOMAN SINGER DIES.

Mrs. Ruth Hall Kennedy Noted for Charities Passes Away.

Mrs. Ruth Hall Kennedy, prominent in social and musical circles here and in Ocean Park, died Wednesday. She was the wife of Dr. W. F. Kennedy.

Mrs. Kennedy, a vocalist, donated much of her time to charity programs. She organized the children of Ocean Park, where she lived, into a club to aid the Kiddie Koop, and her charities included regular work for the leper colony. She was a member of the Matigee Musical Club and the Wa Wan Club.

Mrs. Kennedy was born forty years ago in Pittsburg, where she attended a convent school. In 1887 she came to Los Angeles with her mother, Mrs. Anna Widney Hall. She completed her education at the University of Southern California.

Funeral services will be held tomorrow at 10 a.m., in the Bresee Bros. chapel.

JURIST IS ACCUSED OF ACCEPTING BRIBE.

[BY A. P. NIGHT WIRE.]

SAPULPA (Okla.) July 14.—District Judge Wright of Sapulpa was arrested late last night and released on $10,000 bond, following information filed by S. P. Freeling, State Attorney-General, before Justice Piltz, charging him with accepting a bribe for a decision he rendered in the $1,900,000 Tommy Atkins oil-land case recently. His preliminary hearing was set for July 27. The information did not state who paid the alleged bribe.

Danzig Ships at Newport News.

[BY A. P. DAY WIRE.]

NEWPORT NEWS (Va.) July 14. The oil tankers Baltic and Zohpit, flying the flag of the Free City of Danzig, are at a shipyard here for repairs, but their German crews have not been allowed to go ashore. The steamers are owned by the Standard Oil Company. They are the first to enter this port flying the Danzig flag.

RAINIER PARK ROAD OPENED.

[BY A. P. DAY WIRE.]

TACOMA (Wash.) July 14.—The road to Paradise Valley, in the Rainier National Park, is now open to tourists, W. H. Peters, park superintendent, stated last night. The road has been opened by blasting through the snow.

Plan New Steamship Routes.

[BY CABLE AND ASSOCIATED PRESS.]

TOKIO, July 14.—The Yamashita Kisen Kaisha has decided to open a steamship service between San Francisco and Oceania in July. The company also projects another steamship line between Seattle and Sao Paulo.

False Teeth Held Firmly In Place
By WILSON'S
COREGA
Prevents sore gums.
Promotes mouth hygiene.
Brings health and comfort.
Recommended by Dentists and Physicians.
Druggists, 35c, 60c, $1.00
Corega Chemical Co.
Cleveland, O.
Send 10c for Trial Sample
Department D

S. K. NOLAND
Real Estate Auctioneer
1148 S. Western Ave. 73673.
Sold the Elmer Ball ranch at Downey, Curtis ranch at San Fernando, Alexander ranch at Santa Ana, Bell ranch at Pasadena and Gallagher ranch at Montebello—five consecutive successful sales in Southern California. No failures.

VITAL RECORD.

MARRIAGE LICENSES.

The following marriage licenses were issued yesterday. Names and ages given.

ALVARES — DE CORRALES. Mauro Alvares, 20; Maria P. De Corrales, 20.

AUSTIN—McCARTHY. Ashley W. Austin, 59; Stella M. McCarthy, 49.

FLEMING — LEEMING. Cland H. Fleming, 24; Lillian C. Leeming, 24.

FRETTER—GIRSBERGER. Herman J. Fretter, 47; Emilie Girsberger, 34.

FREY—NUTTELL. James T. Frey, 32; Tillie C. Nuttel, 31.

GIBBS — HOFFMAN. Clayton T. Gibbs, 24; Margaret E. Hoffman, 23.

GONZALES—MEZA. Albino Gonzales, 36; Manuela Meza, 25.

GUIDERO—FRANTZ. William Guidero, 21; Thersea Frantz, 21.

JONES—RAYMOND. Roy F. Jones, 24; Daisy Raymond, 26.

KAHAN—GREENBERG. Jack Kahan, 27; Mollie Y. Greenberg, 19.

LUDECKE — LANGE. Charles Ludecke, 35; Emma Lange, 31.

McLAREY — OLSON. Lannes McLarey, 29; Selma Olson, 33.

MILLER—BREWER. Robert J. Miller, 29; Esther Brewer, 22.

NITTEL—AMADISTO. Roy D. F. Nittel, 28; Helen C. Amadisto, 22.

ORMEROD — FLANAGAN. Samuel Ormerod, 44; Sarah L. Flanagan, 33.

RIDOLFO — MASARACCHIA. Joseph Ridolfo, 24; Pasqualina Masaracchia 18.

RIEHL—HILL. John W. Riehl, 69; Josephine A. Hill, 49.

RODGERS—GARCIA. Arthur G. Rodgers, 23; Mary L. Garcia, 21.

SAUER—HOWELL. Alvin F. Sauer, 41; Mattie E. Howell, 45.

SIMONI—SALCIDO. Lazarus Simoni, 21; Leonore Salcido, 20.

SMART—MILLER. Carlos L. Smart, 33; Conception D. Miller, 32.

SMITH—BROOKS. Earle J. Smith, 33; Margie M. Brooks, 23.

SOWA—BERAN. Jack Sowa, 32; Eva Beran, 21.

STARKE—BALLARD. Frank E. Starke, 28; Katherine L. Ballard, 28.

STARK — GARTNER. Joseph M. Stark, 27; Anna Gartner, 23.

STEELE—MOSS. Mark T. Steele, 25; Estelle Moss, 21.

TUFF—SCHMITZ. James R. Tuff, 35; Margaret R. Schmitz, 25.

WEBB—WALLER. George W. Webb, 27; Blanche Waller, 23.

WEITZMAN—BERNSTEIN. Addison B. Weitzman, 23; Hattie Bernstein, 19.

WILLIAMS — WHITFIELD. William S. Williams, 49; Mamie E. Whitfield, 40.

TULE—BURSON. Orville J. Tule, 28; Martha V. Burson, 24.

BIRTHS.

Names, sex, place and date of birth.

ANDERSON, Mr. and Mrs. Frank, Daughter, Methodist Hospital, July 11.

BALUCK, Mr. and Mrs. Michael, Son, St. Vincent's Hospital, July 12.

BROWN, Mr. and Mrs. Fred, Boy, Pacific Electric Hospital, July 11.

BURROWS, Mr. and Mrs. Jim, Boy, County Hospital, July 12.

CAMPBELL, Mr. and Mrs. George, Daughter, Pacific Hospital, July 9.

CRAMMER, Mr. and Mrs. Eugene, Boy, Angelus Hospital, July 13.

DEVITT, Mr. and Mrs. William, Daughter, Pacific Hospital, July 12.

FISHBACK, Mr. and Mrs. Fenton, Boy and daughter (twins), St. Vincent's Hospital, July 11.

GALVERY, Mr. and Mrs. Francis, Boy, 1608 East Twenty-seventh street, July 13.

GITTELSON, Mr. and Mrs. Samuel, Boy, Methodist Hospital, July 12.

GRAFF, Mr. and Mrs. Willard, Boy, Methodist Hospital, July 11.

GRUBER, Mr. and Mrs. Grover, Boy, Clara Barton Hospital, July 10.

GURY, Mr. and Mrs. J. Chester, Daughter, Pacific Hospital, July 12.

HAUSDAY, Mr. and Mrs. James, Daughter, Los Angeles Harbor, July 10.

HAMILTON, Mr. and Mrs. Hugh, Daughter, Clara Barton Hospital, July 10.

HOFFMAN, Mr. and Mrs. Edward, Boy, 218 North Avenue 20, July 10.

HOWELL, Mr. and Mrs. Walter, Daughter, Clara Barton Hospital, July 8.

HUGHES, Mr. and Mrs. Howard, Daughter, Methodist Hospital, July 11.

JONES, Mr. and Mrs. Henry, Boy, County Hospital, July 12.

KLIMAN, Mr. and Mrs. Ruben, Boy, Clara Barton Hospital, July 9.

LEWIS, Mr. and Mrs. Morrell, Daughter, County Hospital, July 13.

McDONALD, Mr. and Mrs. Leslie, Daughter, Angelus Hospital, July 11.

MONTGOMERY, Mr. and Mrs. Leonard, Boy, Pacific Hospital, July 12.

RIDDEL, Mr. and Mrs. William, Boy, Methodist Hospital, July 13.

ROGERS, Mr. and Mrs. Earl, Boy, Angelus Hospital, July 12.

SULLIVAN, Mr. and Mrs. Michael, Daughter, St. Vincent's Hospital, July 11.

TURNER, Mr. and Mrs. Alfred, Boy, 4321 South Budlong avenue, July 10.

DIVORCE SUITS FILED.

ALLISON, Anna against Nathan.
BECKER, Hazel A. against Christopher L.
BRINSON, Ella against William R.
CONSTANTIN, Georgia against Nyptid.
FORLINE, Adele M. against Marc Arthur.
HART, Harry against Merey B.
KELLIER, Gladys L. against Robert T.
LANG, Jean James against James Traquir.
MILLER, Lillian against Andrew.
RENWICK, Doris E. against Ross L.
RUELAS, Rose against Fred T.
SCHULTZ, Pearl against Herbert N.
SMITH, Frances E. against Emery B.
SNIDER, May Maude against Stanley.
VIVODA, Louise against Joseph.

DIVORCE DECREES GRANTED.

BAJALO, Fave from Elsie.
CHEW, Frank A. from Iola M.
CLARK, Clara F. from H. A.
DUDLEY, Matilda Brooks from T. H.
GLENWOOD, Harry from Edna.
HOLMER, Ida from William.
MACIAS, Louise from Jos.
MEADER, Isabel M. from Allan L.
ORMSBY, Lela E. from Mattison M.
PENNEY, Amy from Warren.
RORY, Mary Eman from Ewan George.
STOCKING, Bernice Belle from Adelbert Merle.
WOLTMAN, Thomie-Reece from Lillian.

NATURALIZATION PETITIONS.

Petitions for naturalization, with name, nationality, residence and date of coming to the United States given, were filed yesterday in the office of Charles N. Williams, clerk of the U. S. District Court, as follows:

Bonaventura Vivas, Aborn, 2104 Santa Fe avenue, January 2, 1906.

Joseph Jackson, England, 120 South Pacific Boulevard, Huntington Park, December 1, 1902.

Joseph Blumenfeld, Russia, 3059 Sefton avenue, Monterey Park, January 1, 1907.

Severn R. Lindquist, Sweden, 4002 Second avenue, May 27, 1905.

Julius Chasanoff, Russia, 105½ South Flower street, July 13, 1902.

William H. Moroff, Germany, 226 South Irana street, Redondo Beach, September 29, 1906.

Martin Oefer, France, 839 Olive avenue, Long Beach, August 16, 1872.

Wiman A. Campbell, Canada, 1420 Lovalee street, September 9, 1902.

Sigrid Berger, Norway, 1726 West Twenty-third street, August 2, 1898.

Florence Boddy, Rutland, 244 South Euclid avenue, Pasadena, September 21, 1901.

Anton V. Sidlick, Austria, 118 East Avenue 64, June 15, 1884.

OFFICIAL DEATH LIST.

Name and place of death—	Age.	Date.
BARKER, Mrs. E. M. Los Angeles	64	July 9
BONNOR, Elizabeth, Los Angeles	70	July 12
DUFFEY, Richard, Los Angeles	70	July 12
DYESTRA, Richard, Los Angeles	16	July 13
GRUBB, Stephen, Los Angeles	58	July 9
KINGDON, William, Los Angeles	64	July 13
LUTHER, Daniel,

The Times
LOS ANGELES
VOL. XL. FRIDAY MORNING, JULY 15, 1921.—PART II: 14 PAGES. POPULATION | By the City Directory—(1921)—770,500 | By the Federal Census—(1920)—576,673

Scintillating Night Spectacle is Delight for Cheering Thousands.

One Man Car, Hal Roach Studio.

Queen of Sheba. Fox Film Corporation.

Kiddies' Movie Party, Vitagraph.

Censorship, or Ignorance Enthroned, Universal.

Wah Ming Motion Picture Co.

Floats in the Elks' Motion-Picture Electrical Pageant.

FILM PAGEANT VISION OF RADIANT SPLENDOR.

Marvelous Electrical Resources and Stars Contribute Incomparable Spectacle for Elks.

Out of the night came a vision of radiant beauty that emblazoned across the black heavens the fame of Los Angeles as a city of resplendent achievements. Earlier yesterday 25,000 visiting Elks had presented for Los Angeles the greatest parade spectacle in the history of Elkdom. The city was thrilled, and in retaliation for the parade of the Elks, Los Angeles offered to its thousands of visitors an electrical pageant that will long be remembered.

In no other city could so lustrous a pageant be held, for the allied motion-picture producers contributed their entire lighting and power equipment toward its success.

A crowd estimated at 200,000 had viewed the earlier parade. This number was much augmented on the downtown streets last night. The scintillant, serpentine procession pushed its way through multitudes so dense that the line of march was almost impassable. It was as if the four corners of the Southwest had been lifted and every living soul had tobogganed into the business district.

AMPLE RECOMPENSE.

Nor were the ordeals which they passed through to gain a point of vantage to witness the glowing spectacle endured without recompense. Their reward was a plethoric one, for they saw a masterpiece of loveliness never before equalled. The cinema producers of Los Angeles had exerted every effort to make their contribution to the entertainment of the Elks a memorable event—and they succeeded.

Not alone did the pageant consist of wonderful electrical floats, creations of radiant beauty moulded by the hands of artists, but there were other features that added touches of novel interest to it.

Among these were 200 members of the local lodge, "99," who, behind their own massed band, marched beneath 200 electrically lighted purple-and-white parasols.

Universal City's share of the pageant consisted of many units. On one of their lavishly arranged floats was seen a vivid snow scene, an elk and romping children beneath a huge Christmas tree. The humorous side of the world of make-believe was prevalent on the float, "The Throne of Ignorance."

JOE MARTIN IN LINE.

Then came Joe Martin, most human of apes, sitting nobly in his own limousine and leading his own circus. Interspersed between the electrical floats were huge motion-picture generators and the wind machine that furnished the cool summer breeze that swept through the crowded, congested streets. Universal City also displayed a miniature volcano with red fumes spitting in the darkness, and a float typifying the company's trademark.

"Snooky," another ape, also graciously received the plaudits of the onlookers as he slid past them in his own luxurious automobile.

Pretty girls of filmland peeped out from behind huge, luminous bouquets; Spanish serenaders thrummed their glittering guitars and hundreds of western horsemen and horsewomen loped silently behind the floats, conveying to the visiting hordes the spirit of the virile West. Music of Scotch pipers mingled with the blaring trumpet calls of drum and bugle corps and a score of bands attempted to drown the tumultous cheering of the awe-stricken spectators.

Besides the western riders, there were horsemen of other historical periods — gallant musketeers in cloaks of red, guarding their lady fair who reposed in the coach; the red riders of the night and equestriennes from the riding school.

From out of the past of the early days of the Nile came jeweled ladies of the court of the Queen of Sheba, languishing on skins of leopards. As a decided contrast to this display of lavishness and beauty came the one-man car, illustrative of all that vehicle's faults and virtues.

Onward came other novelties of the film world, menageries on foot—elephants, camels, dogs and horses, huge, lumbering circus wagons, creaking stage coaches, more devices

(Continued on Eleventh Page.)

IN THE SUNDAY "TIMES"

California Extra Dry!
Will Prohibition Director Exnicios succeed in his threat to make California "as dry as a sponge"? Elaborate plans for renewed attempt to obtain 100 per cent enforcement of Volstead Act in this State, told by the thirsty reporter.

Loan Sharks Exposed.
How usurers prey on needy in Los Angeles.

Peggy Hamilton's Page of Latest Fashions.
With the smartest things in woman's wear from the local shops, pictured charmingly in the rotogravure supplement.

To Conserve Colorado Waters with Tallest Dam in World.
Government engineers survey Boulder Canyon for site of 700-foot dam to reclaim millions of acres and develop huge horsepower, graphically shown in two rotogravure pages.

Airplanes for Mexican Army.
Los Angeles flyers take first air views of Mexico and then sell Obregon government a flock of planes.

For Great Textile Industry Here.
Big woolen mills with best modern equipment and plant to be located in Southern California.

Hot-Weather Fiction.
In the Illustrated Magazine, including "The Itinerant Lover," by May Edington, and a dozen other good features.

Negroes, Dressed as Women, Held on Theft Charge.

Charged with having lured men into dark alleys and robbed them, Charles Stafford, 26 years of age, and George Smith, 25 years old, negroes, were arrested early yesterday morning at Sixth and Stanford streets. Both were dressed in women's clothing when taken into custody.

Arresting officers stated, following the arrests, that the negroes, masquerading as women, have been operating on the streets for months. The description of the two prisoners tallies with that given by the victims.

Government Will Accept Cash Bail Under New Rule.

Under the new ruling of Atty.-Gen. Daugherty, received yesterday by Charles N. Williams, clerk of the U. S. District Court, cash bail hereafter will be accepted by the U. S. Commissioner.

For years nothing but a personal bond or Liberty bonds, at par would be received, and the regulation of the Attorney-General changes the rule that has been in vogue from a period immemorial. There was never any very good reason for preferring a personal bond, which, often requires a court action to collect, to cash, but there was no provision in the law to take money. Liberty bonds are largely used, persons being able to get them at a discount, and they are accepted at their face value.

Another new ruling allows the clerk of the court to charge 1 per cent for handling Liberty bonds. They are often in the custody of that official for months.

Fall of Bastille is Observed by French Colony.

The 132nd anniversary of the fall of the Bastille was elaborately celebrated yesterday by the local French colony and citizens generally. A large number of visiting Elks availed themselves of the invitation to attend the exercises, which were held throughout the day in Exposition Park.

The costumed representations of loyalty to America, by Mlle. Louise Plou; to France, by Mlle. Marie Plou; to Alsace, by Mlle. L. Heiser; and to Lorraine, by Mlle. Louise Verges, were particularly striking.

Addresses were made at the afternoon gathering by Mayor Cryer, Louis Sentous, Jr., French consular agent, Capt. Paul Perigord and Frank Nogues, president of the French colony. "The Marseillaise" was sung by Frank Domecus.

FILM STAR SUED FOR LOVE BALM.

Fifty Thousand Dollars is Asked of Jackie Saunders in Sensational Action.

As an aftermath of the suit for separate maintenance brought some time ago by Juanita Cohen against J. Warde Cohen, in which the court ordered the payment of $100 a week to the wife, Mrs. Cohen yesterday filed a heartbalm suit for $50,000 against Mrs. Jackie Horkheimer, a widely known film actress, whose stage name is Jackie Saunders, and who is the wife of E. D. Horkheimer, film producer.

Mrs. Cohen charges in the complaint that, accompanied by witnesses, she went to an apartment at Ninth and Alvarado streets at 9 o'clock in the morning, June 12; found a note on the door which read, "Do not disturb until 11;" effected an entrance and found her husband and Jackie Saunders in the room. She charges that the actress was clothed only in a night robe and an apron. She also complains that Mr. Cohen made frequent presents of millinery to the defendant; that she often met him in cafes and on the street in company with each other and that they would not speak to her on these occasions. A letter, said to have been written by Jackie Saunders to Mr. Cohen, will be introduced in evidence and is part of the complaint. Mrs. Cohen's attorneys are Griffith Jones and John J. Craig.

"Her statements are so ridiculous and false that it is superfluous to deny them," declared Mrs. Horkheimer last night in discussing the suit against her. "My husband has really said all there is to say and we want to have the quickest opportunity of proving how false and ridiculous her charges are."

Mr. Cohen issued the following statement at the same time:

"It is utterly impossible for me to account for the suit brought by my wife. There is no iota of truth in the allegations made by her, nor any justification in the slightest degree for her attempt to slander and injure Miss Saunders. My wife is apparently endeavoring to make Miss Saunders the victim of her bitterness against me.

"I simply cannot understand how it is possible for one to file a suit for which there is no basis of truth whatsoever," said Mr. Horkheimer. "I do not see how any one could attempt to injure my wife's reputation in such a way. It is a slander against Miss Saunders pure and simple. This woman has been annoying Miss Saunders and myself for some little time, but we paid no attention to it. I know Mr. Cohen very well and we have had business and social relations with him for some time."

TWO ARE BANKRUPT.

The Yankee Hill Gold Dredging Company of Los Banos, Merced county, filed a petition in bankruptcy in the United States District Court yesterday. The debts of the company are scheduled at $22,640.40, all unsecured. The assets are given as $132,000, of which $125,000 is the listed value of a gold dredger in the Stanislaus River. Leona E. Napier, a milliner of Taft, filed a similar petition. She owes $3764.29, and her assets, consisting for the most part of her stock in trade, are valued at $3283.60.

Bars Selling of Cards as "Patent" Sues the "Healer"

Postcards showing Mrs. Elizabeth Cohen in front of "Brother Isaiah" Cudney while he was treating her for muteness and which are the basis of a $25,000 damage suit which she has filed in the Superior Court cannot be sold.

Judge Shenk granted an injunction yesterday to prohibit the further sale of the postcards pending the hearing of the case. Named with "Brother Isaiah" as defendants in the suit are Mrs. Farley, his sponsor; D. J. Ross, her brother, and Jack Gardner.

Mrs. Cohen asserts that she was induced to say "hello;" that she was then pronounced "cured," but that no cure was effected and because of the sale of the postcards she has suffered humiliation and anguish.

Actress Blames Equine Fall for Disappearance.

When Mrs. Claire Windsor regained consciousness yesterday at the Angelus Hospital she verified the surmise that she was rendered unconscious by a fall from her horse. The actress's strange disappearance from Tuesday forenoon until Wednesday night, when she was found beneath the window of a home in Hollywood Park, caused a thorough search by police, Boy Scouts and others of the territory in which, according to her story, she must have wandered for two days and a night. Mrs. Windsor said she had no recollection of what transpired during that time.

She was considerably recovered yesterday, suffering only from malnutrition and a severe headache, apparently caused by an injury at the back of her head she is believed to have suffered in the fall. She said her horse became frightened and reared, whereupon she fell.

At Our Store
Any Day This Month
HEAR
Homer Grunn
Olga Steeb
Ornstein
Godowsky
Rachmaninoff
And Other Artists
On the
World-Renowned
Chickering
Established 1823
With The AMPICO
"The One Price Piano House of Los Angeles"
FRANK J. HART
SOUTHERN CALIFORNIA MUSIC COMPANY
332-334 SOUTH BROADWAY, LOS ANGELES
Long Beach · Riverside · San Diego

MULLEN & BLUETT
QUALITY IN MEN'S WEAR SINCE 1883
Something More Than Platitudes
In these sophisticated times, sincerity is sometimes mistaken for egotism.
Why should it seem strange for a store, whose reputation is the result of three generations' integrity and sincere purpose to advertise its ideals instead of prices?
If customers are considered of more importance than sales—if the reputation of tomorrow is held above the profit of today—prices will take care of themselves.
BROADWAY at SIXTH

This Store Closes All Day Saturdays During July and August

Phones— Broadway 4701 Automatic 10381

J. W. Robinson Co.

Seventh and Grand

Store— Opens 9:00 Closes 5:00

When good things can be had at such prices as these, everybody can enjoy the pleasure that really fine quality gives.

A Man's Shirt for a Dollar

The dollar does actually grow larger, a great deal larger, in value during the July Clearance Sale at Robinson's.

Think of being able to buy a well-made sports Shirt with attached collar for just $1.00! The material is of good quality cotton, too.

Sizes 14½ to 16½.

FIRST FLOOR

White Madras Shirts $2.00

Fine White Madras, self-striped, is the fabric of which another group of Men's Shirts is made.

These are full cut, standard shirts—the kind men like for business wear.

Sizes 14 to 16½. Priced at $2.00 each, or 3 for $5.00.

FIRST FLOOR—HOPE STREET ENTRANCE

White Flannel Trousers $11.75

What looks better than White Flannels?

White Flannels from Robinson's Store for Men!

And the reason is, that

They are made of Pure soap-shrunk English Flannel brought from one of England's famous mills.

And they have been tailored into American models by one of England's famous houses to meet the 35 requirements known as Robinson's Specifications.

So the man who buys these Trousers receives many times the value of the actual money he spends.

Friday—150 Men's White Flannels, $11.75.

FIRST FLOOR

Men's Riding Suits $9.75

A strongly woven cotton fabric that has proven its worth for outing clothes of all kinds, give these Riding Suits a distinctive place in the July Clearance Sale at this low price.

The Breeches have double seat and knees.

The Coats are Norfolk with pleats, patch pockets and belts.

In a word, good looking Riding Suits of dark brown that have been marked down for Friday.

Sizes 35 to 42.

Reduced to $9.75.

FIRST FLOOR—HOPE STREET ENTRANCE

Boys' Suits $11.75

Boys and mothers of boys will want to come early to choose the Suit that they like best, for although there are 200, they should not last very long at their sale price.

Purchased at a price concession and marked low, these Suits represent a very substantial saving for Friday shoppers.

There are tweeds, mixtures and worsteds in several styles; some plain, some double breasted, some with inverted pleats and all-around belts. They are well tailored, most of them having Alpaca linings.

Sizes 7 to 17 years. Friday, $11.75.

FOURTH FLOOR

Everybody Knows; Everybody Goes.

Bring a Friend

July Clearance Sale

600 Bath Towels Honeycomb, 25c

A new record for July Clearance Sale values is set with **600 Honeycomb Bath Towels** purchased to sell at 25c each.

They have just arrived, though there are some like them but a trifle larger in stock that sell for more than twice as much.

These are 21x89 in size, exceedingly absorbent, serviceable and good to look at, with neat blue corded borders.

Unusual value Friday, **25c each.**

SECOND FLOOR

200 Bed Spreads On Sale

The prices at which these 200 Honeycomb and Satin Marseilles Bed Spreads are offered, are the lowest obtainable in several years.

There are a number of sizes, including extra large for box springs.

Size 78x88 Heavy Honeycomb is priced at **$2.65.**
Size 78x88 Satin Marseilles is priced at **$3.65.**
Size 80x90 Satin Marseilles is priced at **$4.65.**
Size 88x98 Satin Marseilles is priced at **$7.65.**
Size 90x100 Satin Marseilles is priced at **$9.65.**

With such values as these being offered, it is "the better part of wisdom" to buy Spreads!

Friday, then, 200 Bed Spreads on Sale.

SECOND FLOOR

Pretty Clothes for Baby Reduced

Handsome dresses with fine tucks, daintily embroidered yokes and lace edgings.

Hand-made slips, Gertrudes and gowns with finely feather stitched hems, hand scalloped hems, and ruffles with lace edging.

130 of these little things for Baby are greatly reduced for Friday. Sizes up to 2 years.

Reduced from very much higher prices to **$1.50** and **$1.95.**

INFANTS' SECTION—FOURTH FLOOR

Night Gowns Half Price

200 Girls' Muslin Gowns, with lace or embroidery trimmings, are marked at **Half Price** for Friday.

Sizes 4 to 16 years.

Regularly priced at from $1.50 to $3.50. **Half Price.**

INFANTS' SECTION—FOURTH FLOOR

Women's Lace Lisle Hose Reduced to 95c

600 Pairs of Women's fancy lace Lisle Hose have been greatly reduced.

There are many attractive designs from which to choose.

And there are three colors: Brown, black and white. Friday, **95c.**

FIRST FLOOR

White Leather Belts 85c

Belts for the sweater.

Belts for the frock—the straight from the shoulder kind.

And Belts that the fashionable miss finds a dozen uses for—are white and have pearl buckles.

And they are exceptionally low priced for Friday, **85c.**

FIRST FLOOR

Crepe de Chine Envelopes $2.45

Silk Underthings make their first appearance in the July Clearance Sale—and a most impressive appearance it is with

Crepe de Chine Envelope Chemises offering themselves at **$2.45!**

There are dignified tailored models with bodice top; there are models of a lighter mood, expressed in trimmings of Val. lace that come both in bodice and regulation shoulder style; and there are—

But come to Robinson's on Friday and see!

Friday—**$2.45.**

FOURTH FLOOR

200 Wash Satin Petticoats $3.95

Fortune in the market! That explains the sale of these Petticoats at such a price.

There are tailored and lace trimmed models, the latter being hemstitched and edged with narrow French lace or wide French lace as one prefers. The tailored models have scalloped bottoms.

And there is a choice of flesh or white.

200 Petticoats—lined throughout—**$3.95.**

FOURTH FLOOR

Flouncings Reduced

Novelty Flouncings—600 yards of them—are greatly reduced for Friday.

Flouncings of such exclusive patterns cannot but add distinction to one's afternoon or evening frock.

They may be had in brown, tan, ecru, navy, gray and black at the July Clearance Sale price of, a yard, **$1.95.**

Taffeta and Georgette Flouncings have also joined the Sale. Their attractive open work designs make them supremely desirable for street and afternoon frocks.

Friday, they are priced at, a yard, **$3.95.**

FIRST FLOOR

1000 Gossard Corsets Half Price

A Summer Corset-buying opportunity!

Every woman who is particular about her appearance knows Gossard Corsets.

These are discontinued models, but aside from very minor details are the same as 1921 models.

They are made of Coutil, Broche and Batiste. They have six hose supporters, medium and low bust and long hips.

Regularly priced at from $2.00 to $15.00. **Half Price.**

FOURTH FLOOR

ELKS!

Very fine English Sasieni Briar Pipes, **$5.00 to $7.50.**

Hills' English Tobacco, **$1.25 & $2.50.**

Sterling silver Teetotum top, **$1.00.**

Sterling and plated Flasks, **$9.00 to $22.00.**

Waldemar Watch Chains, **$3.00 to $17.50.**

Enamel and Gold Cuff Links, **$1.50 to $35.00.**

Cigarette Holders, **$1.00 to $25.00.**

Pocket Knives, **$5.00 to $12.50.**

Very fine Othello Razors, **$1.75 and $2.00.**

All of these things were imported directly by J. W. Robinson Co. They are suggested as gifts or souvenirs.

JEWELRY SECTION FIRST FLOOR

Beach Parasols

Only a Beach Parasol—but it may be all that stands between a pretty face and—a permanent squint!

Beach Parasols assume much importance nowadays, and how they do show it!

They take on all the colors of the rainbow—and all the sizes.

At Robinson's they range in price beginning at **$7.50.**

FIFTH FLOOR

Velours $1.95

Paris decrees Brown for fall and winter daytime apparel. A deep, dusky brown, that finds its loveliest expression in wool duvetyn and velours.

And it so happens—that these Velours on Sale Friday are made up principally of browns!

There are 300 yards and they are priced to sell quickly at **$1.95 a yard.** Width, 54 inches.

SECOND FLOOR

Radium Silks $1.65

A rare and precious thing—even in Silks!

And now 750 yards of it are being reduced for Friday of the July Clearance Sale.

An evening frock, if made at home, would hardly be noticed by one's check book.

For this Radium Silk is 40 inches wide. It comes in ivory, flesh, pink, rose, orchid, jade, sand, silver, navy and black—all the "evening" shades—and they are fast colors.

Friday, a yard, **$1.65.**

SECOND FLOOR

Frocks Half Price

Frocks of Canton crepe, taffeta, La Jarz, crepe de chine, georgette, wool jersey and tricotine—any number of popular materials—are included in this group.

There are both light and dark shades.

Regularly priced from $49.50 to $195.00. **Half Price.**

THIRD FLOOR

Cotton Frocks Reduced

Dotted Swisses, Organdies and Voiles of the better sort are reduced for Friday.

Their new prices range from **$19.50** to **$45.00.**

THIRD FLOOR

Extra Values in Skirts

Flannel Skirts that very properly reflect the mode in sport apparel are plain with only pockets for trimming.

They are priced immoderately low at **$8.75.**

And Flannel and Serge Skirts that also do the "same thing" take kindly to box and sectional pleats.

These may be had on Friday at **$13.75.**

THIRD FLOOR

Suits Half Price

There remain for the discriminating buyer a number of street and sports Suits to be had at half price.

Materials include the season's better weaves in wools and silks. Colors are varied.

And prices that regularly range from $39.50 to $250.00 are now **Half Price.**

THIRD FLOOR

Jersey Suits at Half Price

Brown—and brown is one of the autumn colors—with black and white comprise the colors of this group of Women's Jersey Suits that come in several smart styles.

Regularly priced at $25.00. **Half Price.**

THIRD FLOOR

Summer Sweaters at $5.00

Women's light weight wool Sweaters in the popular drop stitch pattern, are these on sale Friday.

Of course, they have two pockets. Tuxedo collar and narrow self sash finished with a tassel—all the things that "regular" sweaters should have.

And their colors are pink, peacock, navy, white and black.

Friday, **$5.00.**

THIRD FLOOR

Mignonette Blouses at $6.75

Or rather, **Overblouses,** for that is what they are, and quite the latest word in Overblouses, too.

One may have a collar—another may not, but that is no detraction; for a spray of embroidery more than compensates.

Some have kimono and others stitched in sleeves—and all have colors: gray, gold, jade, Copen, flesh, navy, beige and tomato.

Friday, **$6.75.**

THIRD FLOOR

Knitted Beach Capes at $9.75

A Bathing Suit may be ever so alluring—but, on the beach, it becomes more so, peeping through the folds of a full knitted cape.

And when that cape is **knitted,** with pleats that flutter and flirt with the breeze.

Fifty of these Capes in many lovely colors may be had at **$9.75.**

FLORAL PAGEANT TO BE GORGEOUS.

Floats Are to be Blaze of Colorful Beauty.

Fraternal, Patriotic Orders Will Participate.

Tom Mix Promises Greatest Film Representation.

Hundreds of floats, gorgeously bedecked with fresh flowers, will be seen in the Elks' floral parade to be held this morning. The parade will form at Seventh and Hope streets and will move promptly at 10 a.m. The procession will be headed by a detachment of mounted police, followed by the band of Los Angeles Lodge No. 99. In all thirty-three bands will participate. The Grand Exalted Ruler, William M. Mountain, accompanied by Past Exalted Ruler William Abbott, will ride in a handsomely decorated automobile, and will officially lead the procession. Following the Grand Lodge officers will be Ray Vercler the Grand Marshal of the parade, and his aides, all on fine picked horses decorated with flowers. A submarine made of flowers, an entry from the Sub-Marine Base at the harbor, will precede the naval detachment band. Following this will come a detachment of sailors from the Sub-Base, and will come hundreds of Boy Scouts.

Division two of the parade will be in charge of Boyle Workman, as marshal and four aides, B. P. Eshleman, A. C. Platt, Howard Post, Fred and C. S. Arne. This division will be made up of civic entries. The Mayor and the City Council and the County Supervisors, will ride in specially automobiles. The Board of Public Commissioners will enter a specially designed float showing the parks made in park development in this city. The Department of Water Service will have another float showing the working of this city's municipal power plant.

The Children's Home Society will have a special float in which the activities of the home will be shown with flowers. The philanthropic and charitable organizations will have a common floral float in this section of the parade, and the fire department is entering ten pieces of horse-drawn fire apparatus, which are not only beautiful, but are also historic in that they show the advance made in fire fighting apparatus. This will be the last public appearance of the old fire horses, which, immediately after the parade, are to be retired.

Harry Hill, assisted by Joe Lillard, Fred R. Long, Adolph Frankel and others, will be in charge of Section 5 of the commercial division of the parade. Here, a large number of prominent business houses have entered magnificently decorated floats. Chief among these are: the California Laundry Association, The Times, Yellow Taxicab Company, Excelsior Laundry, Maier & Zobelein Brewery, Wonder Department Stores, Western Costume Company, Solomon's Penny Dance, and Hamburger's Department Store.

The out-of-town entries will appear in division four. J. W. Robinson will be the marshal and the aides will be Charles Witzel, Charles Helman, Charles McKeag and Dr. Frank Chambers. The entries for this division are from Pasadena, Glendale, Redondo, Venice and Santa Monica-by-the-Sea points.

Division five will be made up of several groups, under the command of Sheriff Traeger and four aides. This will be one of the long-est divisions in the parade. The Boy Scouts and daughters have an entry each. Los Angeles Lodge No. 99 will have an exceptionally handsome float in this section. The well-organized order of Orioles also will be represented by a float. The Knights of Pythias will have several official bands and their officers will ride in specially decorated automobiles. There will also be a float from this lodge. The Better American Federation will have a float depicting its activities. This float was selected following a competition in which hundreds of persons sent in designs.

Division six will comprise individual entries under command of Marshal Kats and four aides. This

New Strength and Energy For the Weak and Aged

To be strong, vigorous and active you need plenty of good, rich, red blood and that means iron—Nuxated Iron. Nuxated Iron is like the iron in your blood and likes the iron in spinach and apples, while metallic iron or simple iron tonics from the drug store often ruin the stomach. Over 4,000,000 people annually are now using Nuxated Iron. If quickly helps make rich red blood, revitalizes the nerves and gives new strength and endurance to both men and women in all drugstores. Beware of substitution or imitations. Always insist on having genuine

NUXATED IRON

FLORAL PAGEANT TO BE GORGEOUS.

Cars to be Blaze of Colorful Beauty.

Fraternal, Patriotic Orders Will Participate.

Film Men Promises Greatest Film Representation.

Automobiles of floats, gorgeously bedecked with fresh flowers, will be the Elks' floral parade to be held this morning. The parade will form at Seventh and Hope streets and will move promptly at 10 a.m. The procession will be headed by a platoon of mounted police, followed by the band of Los Angeles Lodge No. 99. In all thirty-three floats will participate. The Grand Exalted Ruler, William M. Mountain, preceded by Past Exalted Ruler William Abbott, will ride in a handsomely decorated automobile, which will closely lead the procession. Following the Grand Lodge officers will be Fred Vawter the Grand Marshal of the parade, and his aides, all mounted on pickled horses decorated with flowers. A submarine made of flowers, an entry from the Submarine Base at the harbor, will follow the naval detachment band. Following this will come a detachment of sailors from the Sub-Base, consisting of some hundreds of Boy Scouts.

Directly in front of the parade will ride Exalted Ruler Workman, as marshal, and four aides, B. P. Hall, A. C. Platt, Howard Post, and C. S. Arms. This division will be made up of civic entries. The Mayor and the City Council and the Board of Supervisors, will ride in special automobiles. The Board of Police Commissioners will enter a handsomely designed float showing the needs in park development of the city. The Department of Public Service will have another float showing the working of this city's water plant.

The Children's Home Society will have a special float in which the children of the home will be shown at play. The philanthropic and charitable institutions will have a handsome float in this section of the parade, and the fire department, displaying ten pieces of horse-drawn apparatus, which are not motorized, but are also historic in the show the advance made in fire fighting apparatus. This will add a fine public appearance of the fire horses, which, immediately after the parade, are to be put to work again.

Lieut. Hill, assisted by Joe Lillard, Harry Long, Adolph Frankel and others, will be in charge of Section 3, the commercial division of the parade. Here, a large number of prominent business houses will have magnificently decorated floats. Chief among these are: The California Laundry Association, the Times, Yellow Taxicab Company, Excelsior Laundry, Grand Brewery, Wonder Department Store, Western Costume Company, Pantages's Penny Dance, and the Broadway Department Store. Many automobile-drawn entries will appear in division four. J. W. Robinson will be the marshal and the Ladies' Auxiliary, Charles Hellman, Charles McKeag and Dr. Hamilton. The entries for this division are from Pasadena, Long Beach, Venice and nearby points.

Division five will be made up of floats, under the command of Sheriff Traeger and four aides. This will be one of the long-est divisions in the parade. The Elks' sons and daughters have an entry. Los Angeles Lodge No. 99 will have an exceptionally fine float in this section. The Fraternal order of Orioles will be represented by a float. The Knights of Pythias will have a float of their bands and their officers in a specially decorated automobile. There will also be a float from the Shrine. The Better American League will have a float depicting its activities. This float was awarded following a competition in which hundreds of persons sent in designs.

Division six will comprise individuals under command of Marshal and four aides. This division will include privately owned automobiles and other vehicles.

Section two of this division will be made up of horseback entries. In this section Yvonne Jaeger, James J. Britt, E. M. Lowe, Los Angeles Riding Academy, Fred Gatz, Mrs. A. Murphy and others will appear on special mounts covered with flowers.

The horse-drawn vehicles will be seen in section three. The Jaeger children will drive in this unit in a specially designed cart drawn by small ponies. Jacob Vogt has also entered his jumping cart, which is beautifully decorated. There will also be several entries from the Los Angeles Riding Academy.

Division seven will be devoted to the motion picture interests and will be in charge of Tom Mix, who is keeping everything connected with the entries a secret. He declares that the motion picture division of the parade will be the best ever shown in this country.

In addition to cash prizes of $1500 there will also be twenty-two silver trophies and forty banners awarded the entries in the parade. The line of march will be on Hope street to Seventh; Seventh street to Broadway; Broadway to First street, First street to Spring; Spring street to Eighth; Eighth street to Hill, and Hill to Pico, where the parade will disband.

WHAT'S DOING FOR THE ELKS.

Massed Band Parade, Floral Pageant, Ball, Included in Program Today.

9:30 a.m.—Massed band parade through downtown streets.

10:00 a.m.—Floral and allegorical pageant.

3:00 to 6:00 p.m.—Reception and sight-seeing tour in Pasadena, with Pasadena Lodge, No. 872, as host.

8:00 p.m.—Official Elks' ball at the Ambassador.

8:00 p.m.—Elks' night at the Pilgrimage Play.

CROWN CITY TO WELCOME ELKS TODAY.

Pasadena Arranges Early California Entertainment for B.P.O. Visitors.

[EXCLUSIVE DISPATCH.]

PASADENA, July 14.—Pasadena is all decorated with purple and white bunting and ready to entertain the Elks' Grand Lodge visitors tomorrow afternoon, "Pasadena Day" on the official program.

Visitors will be entertained at luncheon at the Elks' Club, as they have been all week. Fleets of autos will be waiting at the club to take the guests upon a tour of the city and into the foothills. A stop will be made at Busch Gardens on the return.

Following the auto rides there will be a public reception, tea and "Early California" entertainment for the visitors at the Vista del Arroyo Hotel. The affair will be in the nature of a lawn fete. Joseph A. Moore, chairman of the reception committee of Pasadena Lodge, No. 872, will receive, assisted by Mrs. E. Rosenburg, chairman of the women's committee, and their committee aides. The Grand Lodge officers will be entertained at dinner at the hotel following the reception.

Says Wife Told "Other Man" He Was Her Cousin.

Malcom G. Settles testified before Judge Summerfield yesterday that his wife introduced him to another man as her cousin and that when he protested that he was not her cousin, but her husband, she called him a liar. Complicating the situation still further, the other man is purported to have said that Mrs. Settles was his wife, giving the date of their marriage as just two days after the Settles had parted.

The plaintiff's application for a divorce was continued to obtain testimony of neighbors relatives to the defendant and the "other" man posing as man and wife.

FILM SUIT IS FILED.

Producer, Company Charged with Padding Expense Account.

Otto Bollman, film producer, and the Dial Film Company are charged with having padded the expense account of producing "The Light in the Clearing," until it reached an undue cost of $157,327.31, in a suit filed yesterday in the Superior Court by T. Hayes Hunter. Judge Shenk issued an order restraining the producers from shipping the film to New York pending the hearing of the case.

Mr. Hunter charges in his complaint that he was under contract with the producers to receive 15 per cent of the net profits from the sale of the film and that the purported padding of the expense account will reduce his share in the profits.

SHORT JURY USED.

Liquor Case Tried With But Eight Men, Due to Elks' Parade.

In U. S. District Judge Sawtelle's court yesterday, there was such a shortage of jurors by reason of the Elks' visit, that a liquor case of small importance was tried with eight jurors. That was all that could be summoned, after a special venire of fifteen names had been ordred by the court.

The regular term trial jurors wanted to see the Elks' parade, and Judge Sawtelle did not have the heart to refuse them.

LETTERS WIN DECREE.

Judge Walton J. Wood yesterday granted a divorce to Margaret J. Freeman from John A. Freeman on the strength of letters written to the wife by the husband in which he said that it was impossible to live with her any more.

JACOBY'S IS CLOSED ALL DAY SATURDAYS

Stock Reducing Sale

—Friday, the final selling day of the week—and a day of doubled incentive to roll up big sales totals in every department!

—"Reduce stocks!" "Out for odd lots and short lines!" "Make room for new merchandise!" Like shots, the orders go crackling the length and breadth of every floor.

—Prices are being shorn of all resemblance to regular markings. And specials flash like signal lights from every section!

—Early choices are best. And there are no C.O.D.'s no Exchanges and no Refunds!

Stock Reducing
Sale of Children's Bathing Suits at $3.98
—All wool suits for boys or girls. A very special assortment that includes the well known Jantzen and other makes. The colors are fast and there are many to choose from.
—Jantzen suits in sizes 22 to 30 and other makes in sizes 28 to 34.

Stock Reducing
Sale of Children's Bathing Suits at $4.98
—They come in a wide array of bright colors, including turquoise, Kelly, purple, gold, Copenhagen, rose and apple green. Sizes 36 to 34.

Stock Reducing
Sale of Misses' Bathing Suits at $6.98
—Elastic rib Jantzen suits in a diversity of clever combinations, as well as staple colorings.
—There are bronze, cardinal, Kelly, Copenhagen, rose, etc.
The Floor o' Youth—the 4th—Jacoby's.

Stock Reducing
Sale of Girls' Party Dresses at 1/2
—There are exactly 15 of these lovely frocks and they are to go at two prices—$14.99 and $15.99.

Stock Reducing
Girls' Soiled White Frocks.... 1/2
—White voiles, organdies and regulation frocks that are easily restored to dainty freshness.
The Floor o' Youth—the 4th—Jacoby's

Stock Reducing
Children's Bloomers..... 59c
—Of a good grade of white suiting; sizes 4 to 14.
—Of Black Sateen, 79c.
The Floor o' Youth—the 4th—Jacoby's.

Stock Reducing
Bead Necklaces.... 98c
—They are 27-in. strands of graduated crystal beads in Harding blue, emerald, orchid, jade, cherry, also blue-and-white and coral-and-white combinations.

Bead Necklaces, 59c
—Novelty strands that you'll see elsewhere at a much higher price.
—Emerald, blue, purple and jet with white, also Atlantic blue.
Main Floor, South Building—Jacoby's.

Stock Reducing
Perfume Holders..... 59c
—These pretty novelties are in oblong style—a glass vial 1¾ inches long in a gold or silver finish holder and on a woven silk sautoir.
Main Floor, South Building—Jacoby's.

Stock Reducing
Sale of Leatherette Shopping Bags at 84c
—A generous size and have sturdy handle and leatherette lining.
—A great convenience to hold the small packages that accumulate on the shopping trip.
Main Floor, South Building—Jacoby's.

—There's a big FUR SALE in preparation! Look out for our ad in Sunday's Times. It carries full particulars.

Stock Reducing Sale of 300 Pieces Women's Neckwear at..... 98c
—In the lot are guimpes having Buster or Tuxedo collar, made of Val., Venise or Chantilly laces; modesties with Tuxedo collar of lace or eyelet embriodery and organdy collar-and-cuff sets.
—A wide variety and much under regular.
Main Floor, South Building—Jacoby's

Stock Reducing Sale $13.98
68 Sport Capes at

—There are knitted capes and capes of Angora wool—some with full graceful sweep, some sunburst pleated and others in dolman effect.
—In black, brown, navy, tan, henna, Copenhagen, pink, light blue, green and rose.
—And they are very greatly underpriced at $13.98.

Stock Reducing Sale $8.98
Separate Skirts at..

—Pleated wool skirts in effective stripes and plaids—silk sport skirts in a pleasing assortment of pastel tones, as well as the darker shades.
—Skirts of Mallinson's Fan-ta-si, baronette satin, faille and fancy weaves.
—A bevy of smart styles sharply underpriced. Sizes 26 to 31.
Third Floor, South Building—Jacoby's.

Stock Reducing Sale $5.98
40 Girls' Knit Capes at

—They have the firm, soft, springy texture that makes you realize that these are the better sort of knit capes—the sort that sell for ever and ever so much more regularly.
—Ripple knit of all-wool yarn and have brush wool collar and revers. The neck is silk faced and they fasten with a braided cord with brushed tassels.
—Not only is the quality remarkable, but the colors are the most liked—cardinal, navy, taupe, buff, brown and American Beauty with contrasting trim—and then there are white capes, too.
The Floor o' Youth—the 4th—Jacoby's.

Stock Reducing
Pearl Beads..... $1.95
—They are very clever imitations of the real gems and there's a plentiful size variety. Many graduated strands.
—Lengths 19, 24 and 27 inch, with solid gold clasp.
Main Floor, South Building—Jacoby's.

Stock Reducing in the Basement
1800 Pairs of Women's White Shoes at $1.95

IN THE BASEMENT
Stock Reducing Sale
Coats at $14.98

—Coats of tricotine, gabardine, goldtone and velour, some lined throughout and others semi-lined. Also wrappy coats of serge, either with or without lining.
—Just one to three of a style, and the color and size ranges are a bit limited. But if your size is included you can get a good looking coat far and away below the actual worth!

10 Styles in Camisoles at 98c
—They are of crepe de chine and lingerie satin and some dainty ones of pink georgette.
Jacoby's Underprice Basement—South Building.

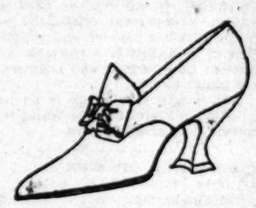

—A great assortment of white canvas and poplin pumps, Dixie ties and oxfords, priced 'way under worth in order to reduce stocks very speedily.

—You'll want just this sort of footwear for the summertime sports and street costume, and it will pay you to see them while the variety is at its best!

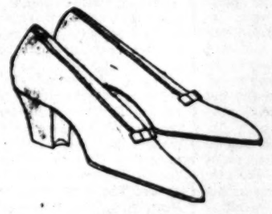

—In the lot, too, there's a goodly showing of black and brown footwear at this price.
Jacoby's Basement, North Building.

On Broadway *Jacoby Bros.* Between 3rd and 4th

Stock Reducing
Sale of Toiletries

Gillette Safety Razor Sets at $1.98
—They are in complete kit form, which includes extra blades. Some are nickel cases, others leatherette. 'Way down at $1.98.

Absorbent Cotton Special at 29c
—An especially high grade cotton in the original one-pound packages. At least one package is an absolute necessity in every home.

Bathing Caps 'Way Low at 29c
—They have been much higher priced caps. There is a wide variety of colors and many different styles.

Bath Brushes Reduced to $1.15
—Superior quality brushes with a long, adjustable handle. The effects of a good brush in the bath, are so invigorating.

Amolin to Sell at 25c
—That delightful deodorant which destroys all unpleasant odors and relieves perspiration, yet very refreshing and soothing to the skin.

Talc L-Ame Very Special at 21c
—Such a pleasant, delicately scented talcum that one box will not suffice. It comes in a very clever carton, too.

Mulsified Cocoanut Oil, 39c
—A shampoo that gives to the hair a natural gloss, as well as making the scalp so much healthier, causing the hair to grow.
Main Floor, South Building—Jacoby's.

Stock Reducing
Sale of Men's Union Suits at 49c
—Light weight garments taken from higher priced lines and priced away under regular for the stock reducing sale.
—They are elastic ribbed, short sleeved, knee length and form fitting.
Main Floor, North Building—Jacoby's.

Stock Reducing
Sale of Gowns and Envelopes.. $1.98
—A wonderful lot of pretty garments, lace trimmed and thoroughly well made—and priced delightfully low to reduce stocks quickly.
—All the gowns have lace yoke and envelopes are made with shoulder straps or built-up shoulder.
Second Floor, North Building—Jacoby's.

Stock Reducing
Sale of Corsets
Three Lots!
—A variety so wide that there's the right style for every figure.
—Prices 'way, 'WAY under the regular markings.

Pink Brocade Corsets at.... $3.25
—This is a much less than regular price. You'll know it as soon as you see this lot of pink brocade corsets that we feature.
—A very smart topless style that is admirable for slight and medium figures. Lightly boned and has medium hip and comfort top. Sizes 21 to 26.

Corsets at $5.00
—Of fancy pink brocade and high grade coutil. Medium and low bust and topless styles with long hip. A corset for every figure and all sizes.

Corsets at $1.98
—Worth-while values in corsets of pink coutil, batiste and fancy broche for slight and medium figures. They are low bust and topless styles, having medium or long hip. Sizes 20 to 28.
Second Floor, North Building—Jacoby's.

PUBLISHERS:
THE TIMES-MIRROR COMPANY
OFFICERS:
HARRY CHANDLER, Pres. and Gen. Mgr.
MARIAN OTIS-CHANDLER, Vice-Pres. and Secy.
F. X. PFAFFINGER, Treasurer.
HARRY E. ANDREWS, Assistant General Manager and Managing Editor.
Harry Chandler, Marian Otis-Chandler, F. X. Pfaffinger, Mabel Otis-Booth, Harry E. Andrews, Directors.

Los Angeles Times
EVERY MORNING IN THE YEAR.
DAILY FOUNDED DEC. 4, 1881.—40TH YEAR.

Sworn average circulation for every day of June, 1921.....160,720 Copies
Sworn Sunday only, average circulation for June, 1921.....151,345 Copies

OFFICES:
Times Building, First and Broadway.
Branch Office No. 1, 610 South Spring Street.
Washington Bureau, 604 Hibbs Building.
Chicago Office, 111 West Monroe Street.
New York Office, 286 Fifth Avenue.
San Francisco Office, 742 Market Street.
Paris Office, 420 Rue Saint Honore.

LOS ANGELES (Loce Ahng-hayl-ais)

MEMBER OF THE ASSOCIATED PRESS

The Associated Press is exclusively entitled to the use for publication of all news credited to it or not otherwise credited in this paper and also the local News Published here within.

AMONG THE KNOCKERS.

The man who flies off the handle so readily is usually the one who has a good deal of the hammer in his make-up.

DANGERS ARE NEAR.

It is some task to keep the peace at the Irish conference. An order to check pistols at the door would not suffice. The place will have to be searched for brass knuckles every little while.

THE JUNE BRIDES.

There were 5492 marriages in California during June. This is the high mark. It has never been equalled and but once approached. The apotheosis of joy might well be represented by a June wedding in Southern California.

A BIG BORE.

The Third-street tunnel has been whitewashed for the benefit of our visitors, but it really should have been turned inside out, scraped and polished. Nowadays a tunnel pedestrian feels as if he were inside the barrel of a shotgun.

HOME, SWEET HOME.

One of the visitors says that often when a man declares that he is homesick he means that very thing. As the old song goes: "There is no place like home—that's why I went away." Nowadays when a man is homesick he is likely to bring up at Venice or some other feverish resort.

FIGHTING BY THE CLOCK.

The Chinese have the right idea. They are having battles now and then between the regulars and rebels, but in all their fighting they have a daily truce for lunch at the noon hour. They may be scrapping like panthers, but when the whistle blows for the noon hour they drop their bloody tools of battle and turn to the good old lunch basket. A guy who would sink his topdstabber into a foeman during the noon hour would be expelled from the battlers' union. It's a great system.

A HEAVENLY WAIF.

Another peek-a-boo astronomer tells us that the Pons-Winnecke comet has again changed its orbit. That foolish comet appears to change its orbit about as easily as a man does his shirt—and almost as often. Some sharps are now trying to tell us that the convolutions and gyrations of this eccentric comet are responsible for the high temperature prevailing over the world. If it isn't a meteor it is a comet that throws this old world awry. We can't blame it on the Democratic party any more.

OBJECT TO RED TAPE.

Congressman Walter Lineberger was one of a group of nearly 100 new Representatives who called a conference of legislators to protest against the status quo. They knocked on Washington tradition and deplored the prestige that always accompanies seniority at the national capital. They do not think it is right to require a Congressman to serve eight or ten terms before he can be permitted to claim anything. The newest Congressmen are the freshest from the people and their voices should be as potent and impressive as if they were old-timers. It does seem that way.

NATIONAL THRIFT.

In the interest of economy the Bulgarian Diet has reduced the national alphabet by three letters. Instead of having twenty-six letters on their building blocks the Bulgarian kids will have to worry along on twenty-three. Some of the people are angry. Two or three newspapers, denied the use of three letters, have ceased publication. They are striking against the government. The administration insists that the cut of three letters will still leave the people with plenty of words for all practical purposes. If they are to practice real thrift in the nation the place to begin is in the alphabet. Here is a hint for our own Senate. If they cannot save dollars, let them try to save words.

NO PURITY SQUAD.

It should be a proud day when the announcement is made that the Los Angeles police force dispenses with its battalion of vice pursuers. The first thought would be that the town had become so pure that its morals were self-adjusting. No official correction was necessary. But that isn't quite the point. The big idea seems to be that the city can be handled quite as well by general practitioners as by specialists. By making every patrolman a purity squad by himself the whole city can be purified as quickly and completely as by having a special line-up for handling the gamesters and social offenders. If every cop is ordered to take vice by the throat wherever he sees it the results may be as reaching as if a group of scientific specialists were sent out with their spy glasses to hunt for it. It is also argued that there won't be so much opportunity or temptation for blackmail. A rogue running a shell game would hardly try to sugar the whole police force when he might be able to influence the purity specialist on his block. The abolishment of the purity squad is an experiment that will be followed with interest, but without much apprehension. There is not much danger that Los Angeles will develop into a stronghold for vice, even if its group of specialized detectors is demobilized. They can work quite as effectively in the regular channels of police duty. If every officer is to be held responsible for the crime conditions on his beat there may be quite an uncovering.

THE GREAT LITTLE WELSHMAN.

It has been said that there was never a home-rule question in Scotland because the Scot was content to rule the British Empire. And it is true that many of Britain's greatest statesmen have been Scots.

But since the advent of Lloyd George, whose father was a shoemaker in Wales and whose career started in a small-town Welsh attorney's office, Wales is usurping Scotland's laurels. For Lloyd George stands forth as the Prime Minister who piloted the British ship of state through the stormiest and most dangerous seas it has ever been called upon to weather. There have been more crises of a hazardous nature during his various tenures of Cabinet office and particularly during his Premiership than any other statesman has ever had to cope with.

When Lloyd George first won to fame he was the most hated man in all Britain. He has an amazing gift of oratory and a triumphant personality which, in those early days of Boer War memory, he used chiefly to affront the Conservative majority and appeal to the class hatred of the masses. But, as has happened so often with these brilliant radicals, the responsibility of office modified his views until he later became almost a demigod in politics, creating and achieving a brilliantly successful coalition government.

He has weathered the great war with eclat, the suffrage debacle, the industrial uprising, besides countless lesser crises. With the aid of his dazzling oratory and entirely affable disposition he has turned looming disaster after looming disaster into amicable compromise. But for a time it looked as if the Irish question would be the rock upon which his triumphant voyage would be wrecked, as so many political careers have been wrecked before him. Ireland has ever been the bugbear of British statesmen and latterly Lloyd George appeared to be going the way of all the others.

Yet today comes news of such happy portent that at last peace in Ireland is in sight—that at last the Sinn Fein leaders have been won to that disposition of reasonableness which makes a conference on the bitter question possible—and that conference in London.

Lloyd George has ever been an ardent proponent of "getting together." It has been one of his strongest weapons—the personal intimate debate, the over-the-table chat, the man-to-man argument. For it is his personality, his strength in personal contact, his keen ability as a "good mixer" that has won him so many political triumphs rather than a hereditary statesman ship has never been his. He likes to look his opponents in the eye, to gauge their moods, to talk things out in good-natured, friendly argument—and he talks well and is blessed with an infinite tact. And just the fact that he is very much a man of the people rather than an hereditary statesman has served him in good stead in these days of democracy. He is not given to literature, to the writing of polished notes, to the verbose and tedious explanatory discourse. He is at his best and greatest strength in ordinary human conversation, devoid of the frills of statecraft—and it would seem that the day and age demand just that. The old, tedious diplomacies have worn themselves out. The ceremonious, conventional statesmanship is out of place in an age of mass voting. In short, the American shirt-sleeve diplomacy, once ridiculed in Europe, is to a large extent the triumphant diplomacy of today, and, while Lloyd George has not gone the whole shirt-sleeve limit, he metaphorically dons his smoking jacket for the great international conferences, which have become essentially human and, apparently, essentially effective.

Every other method has been tried in the Irish affair. Every formal and correct conventionality has had its innings. But until now the Sinn Fein Irish have scorned the intimate debate, have preferred the old, worn-out, distant and aloof indignation, reprisals and counter-reprisals, useless murder, prejudice, hate, organized fury—anything, everything but a man-to-man talk, a frank discussion, an air-clearing debate, an intimate co-operation.

Yet it would seem to be so obvious that, if the soul-vexing, heart-raging Irish question is to ever be settled, it can only be through co-operative means, through graceful compromise, through intimate man-to-man discussion. And this consummation seems at last to be at hand—with the master compromiser at the helm. Given this opportunity, not only Britain but the whole world feels confident that the little Welshman can work the miracle. And if he achieves this it will be his masterpiece of statesmanship, a greater jewel in his crown than even the triumph over insuperable difficulties in the great war, than even his consummate domination of the Peace Conference, than his averting of the great industrial revolution. For the Irish problem has been extant for, lo, these many years. It has injected itself into every other problem and calamity that the empire has experienced. It was the one fixed, ever-pervading, ever-present crisis, the perpetual bogey that has haunted and broken a long line of able British statesmen, kept Parliament in a turmoil and confused a hundred vital issues.

And, incidentally, there is no home-rule question in Wales because Wales is content to rule the British Empire.

SHINING UP THE WORLD.

The International Reform Bureau, which admits that it has assumed direction of the morals of the world, is further demanding credit in that it has adopted a constructive and not merely a destructive program. It is not going to abolish boxing, dancing and moving pictures without giving the people something in their stead. It looks as if the official reformers were going to claim credit for the community playground idea and adopt it as their own. Instead of having some private citizen risk his fortune in building a moving-picture theater, why not have each community issue a million dollars' worth of bonds to establish a public playground where the old and young of the city can assemble to play croquet and watch the asters grow? Instead of permitting or encouraging men to pay from $3 to $17 for the privilege of watching a couple of bruisers hit each other in the slats, let the people gather in the community playhouse and guess how many stars there are in the Milky Way. The International Reform Bureau is not utterly selfish. It does not propose to leave the people without their sports. Dr. Crafts may oppose the dance, but he will still permit the young to sit in the shade of the sheltering palm and raise wisdom teeth or sing the doxology.

Better Late Than Never.

NOT FORCE, BUT JUSTICE.

Lloyd George, the British Premier, has added tremendously to his international prestige by the courage and breadth of vision he has evinced during the last two years in shaping the policies and directing the destinies of the British Empire. His experience in the World War convinced him that the era of military domination for any government or people, however valiant and powerful, has definitely passed; that no empire founded on force and maintained by force, in default of justice, can endure.

British statesmen have brought vision into the affairs of the empire. They have seen the empire of force passing and they are willing to let it go. Their faces are turned toward the new order when there shall be no more subject nations or peoples on the earth, when great empires will represent copartnerships and not the domination of one race or people over others. The idea of superior and inferior peoples is fading before the higher realization that just laws and universal education can and do make all men equal.

It does not follow that certain peoples do not possess superior adaptability for certain vocations; but experience has demonstrated that there is a place in the sun for all. There are portions of the earth in the vicinity of the tropics where the white race does not thrive and other portions not climatically suited to the colored races. For races, like vegetables, are indigenous to certain soils. Liberty for free development of each race and people within prescribed limits is the principle of what has been termed the new freedom.

There was a time when "Rule Britannia" meant the rule of the sword. It was against such rule that our forefathers rebelled, and it is by the voluntary renunciation of it that the British Empire is getting a new lease of life while the other great monarchies and despotisms have disappeared from the earth.

Progress is the recognized law of life. Peoples and empires that cease to progress fall soon into decadence and disappear from the earth. For "where there is no vision the people perish." It is so written in the gospels, and the experience of modern times has only served to conform the wisdom of this ancient maxim.

Peace was the dominant note of the recent conference of premiers of the British Empire in London. Gen. Smuts sounded what we term in American politics the keynote of the conference when he asserted that:

> We are a peaceful empire and our very nature is such that peace is necessary for us. We have no military aims to serve, we have no militaristic ideals, and it is only in a peaceful world that our ideals can be realized. It should, therefore, be the main, in fact the only, object of British policy to secure peace for the empire and for the world generally.

When one considers that the British Empire comprises about one-fourth of the land surface of the earth and that it possesses a population of approximately 440,000,000, the declaration of the premiers for peace and disarmament becomes second in importance only to that of the Treaty of Versailles. President Harding took the initiative in calling for an international disarmament conference; but it was due in a large part to the wise policies of the British government that the international affairs of the world were brought to a point where such a conference would be possible.

While the immediate occasion of the conference of the British premiers was the consideration of the proposed renewal of the Anglo-Japanese Alliance, it at once developed that such an agreement could not be made a peaceful alliance unless other world powers with interests in the Pacific were associated.

Japan still seemingly holds to the old order. Her government probably would prefer an offensive and defensive alliance with the British Empire against the rest of the world. But that is the very kind of alliance that the new and peaceful policies of the British peoples will not permit. It was during the first week of the conference that Lloyd George expressed the hope that President Harding would take the initiative in calling a congress to discuss disarmament and the amicable solution of problems relating to the Pacific area. It now devolves upon John Bull to take his Japanese ally by the hand and bring him into that conference. That Japan will not be a willing member is evidenced by the reluctance with which that government has entertained the President's invitation. According to late cables the Japanese government has expressed a willingness to attend a disarmament conference, but is silent regarding international adjustments of controversies affecting the Far East; probably aware that an absolute refusal to attend might send the Mikado to join the Hohenzollerns.

It is in a large part due to wise British statesmanship that Japan is placed in the position where it must either join the conference and consent to a just solution of questions relating to the Far East or must take a position of isolation, defending the territory she now occupies in the Orient against the just claims of other peoples by armed force.

Plainly the world has made progress in the direction of peaceful solution of international disputes since 1914. The compelling force of public opinion is proving stronger than Cabinets, stronger than armaments. The people of the world are turning from war to industry and the governments will be compelled to provide a way.

THE FLOWER, HAPPINESS.

Happiness is a perfumed flower that blooms in the most unexpected places. As it is not susceptible to cultivation it is not to be found in public gardens. Sometimes, like the mushroom, it springs up overnight and wilts as soon. At others it is a plant of tardy growth, shrinking from the sunlight and blooming in the shade of a giant oak or in a ditch beside a ruined wall.

Rich soil stifles its tender shoots, and the strong wind of ambition withers its delicate blossoms. Impervious to cold, it blooms under the snow. It is sturdy enough to withstand the blasts of the desert and the blinding heat of the tropics, and yet so fragile that it sickens in a breath of suspicion and droops at the contact of a rude hand.

Hidden from sight by the surrounding foliage, it can be detected by its perfume and its aroma lingers about the places where once it has bloomed. A timid plant, it thrives in a cottage and droops in palaces. Many have sought to transplant it, but none has succeeded. It blossoms in an earthen pot, but withers in a vase of gold. Many have left it blooming in a glen to set out on the highway for the conquest of fortune; returning in their chariots, they found only a lifeless stalk and withered leaves.

God placed happiness on earth to lighten the burden of the lowly. It is the prize of content and the reward of virtue. Those who seek it in high places are foredoomed to disappointment.

NEWSPAPER ADVERTISING.

Newspaper reading is a universal daily habit; newspaper advertising reaches each day virtually all who buy.

Newspaper advertising is the life blood of local trade because it touches all consumer sources in every community.

Newspaper advertising cuts selling costs because it entails no waste in locality of circulation.

Newspaper advertising insures quick, thorough and economical dealer distribution and dealer good will.

Newspaper advertising enables manufacturers to tell where their products may be bought.

Newspaper advertising can be started or stopped overnight.

Newspaper advertising enables manufacturers to check advertising results and costs in every market which they enter.

Newspaper advertising costs less than any other kind.—[Fourth Estate.

COULD BE WORSE.

During these times when business is so bad and so many persons are uttering complaints, one may find comfort in the ancient story about the visitor to the hospital who said: "I think it's just wonderful to see you cheery with all those wounds on your head."

Wounded Optimist: Oh, well, miss, it's a very fine cheerin' thing to wake up of a mornin' and find that you've still got a 'ead to 'ave wounds on."—[Forbes Magazine.

Now It Can Be Told.

Children should be seen and not heard.—[Jackie Coogan.

Absence makes the heart grow fonder.—[Big Bill Haywood.

There's no place like home.—[Babe Ruth.

Two is company, three's a crowd.—[J. A. Stillman.

Still waters run deep.—[A. J. Volstead.

It is more blessed to give than to receive.—[Jack Dempsey.—[Life.

OUR SUNNY FRIEND

Girls, I Wish You Could Have Seen Her.

Wise men have typed grand paragraphs in praise of old Ambition
And bade one set one's goal ahigh if one success would cop.
And drive one's stakes ahead so far and hitch one's wagon to a star,
But Truth assays it sometimes pays to know just where to stop.
And once there was a bullfrog who learnt to puff his stomach up
With California atmosphere eke like a billiard ball
And one day saw a lamp globe and envied its capacity
And swelled and swelled and busted and wasn't there at all.

And once there was a hunter grim, who tired of quails and rabbits,
And said, "They're much TOO tame for me, I thirst for redder gore."
And he bought some ammunition and headed for the mountains.
"I'm going to find a grizzly," he said to friends of yore.
He climbed up many a rugged peak and gouged himself with buckthorn.
He slid down many a deep ravine where wilding torrents burst.
And he said, "I will not turn back until I find a grizzly."
And at last he found a grizzly, but the grizzly found him first.

And once there was a woman so proud of her own chattering
That she wouldn't stand and listen to things other people said,
But always had a comeback, you might say twice eight was sixteen
And she would argue different and rant and shake her head.
And, sir, she went out riding one summer Sunday afternoon
Along apast the Echo bluff with Mister Joe Macbeth,
And she happened to say something and the echo sent an answer
And she tried to talk that echo down and talked herself to death.

* * *

Such is Faith.

Mart Skibberson says faith is peculiar, and during the recent Miracle Hill doings he went up to see Brother Isaiah.

Mart's hair has been pretty white for several years and it makes him look older than he likes to look, he being somewhat fond of talking to the pretty girls who ride on his train, he being a conductor, but not so fond of having them call him "Daddy," as some of the fresh young things do.

Mart's wife was out at the hill with him and went along with him when he crowded his way past the cripples and the ailing of various sorts to the top of the hill.

He would have rather gone alone, but go she would and go she did.

"No," said the healer to the railroader, "I can do nothing for you, but I'll tell you this, if you aren't more careful of your actions and conduct your hair is going to be a lot whiter than it is now."

Which brings us up to the peculiar quality of faith, for Mart lost faith in Brother Isaiah right there, but Mart's wife declared that she had more faith in him than ever.

* * *

They Sang "I Want to Be an Angel."

"Why don't you sing louder?"
Asked the teacher, Miss Crowder,
Of her Sunday-school pupil, Lucille,
To which the tot said,
With a duck of her head,
"I'm singing as loud as I feel."

* * *

If street names meant anything we would look for:

The spooners of Jamaica, N. Y., on Kissam Place,

And the lawyers of Boston on Blackstone Place,

And flivver drivers of Derry, N. H., on Fordway avenue,

And the pedestrians of New York City on Leggett street,

And Little Rock flappers on Gum street,

And Boston surgeons on Lansing avenue,

And the sober-minded of New Orleans on Piety street,

And the light-minded of Providence, R. I., on Levity street.

* * *

Too Much Education.

Rollo came out of the photograph gallery, where the boys had gone for their tintypes, and started toward Hawkins's livery stable to take the stage to Blinkerton.

Henry's tintype had been finished before Rollo's and he had come downstairs to the street first and was already out of sight.

What was this in front of Maxwell's wagon shop?

Surely the Blinkerton stage, for Rollo spelled the words painted across the body, "Milford-Blinkerton Stage."

Rollo climbed on the driver's seat. The horses and driver were probably breakfasting. How fortunate that Rollo could read so well. He would have a good joke on Henry when the latter returned from the livery stable.

Henry could not read so well as Rollo and as a result would have to walk to the stable and back. He would then be sorry he had played so many hours when he might have been learning to read.

Rollo took a copy of "Little Folks' Magazine" from his hand satchel and began reading. He had read for some time when John Maxwell came out of the wagon shop.

"What are you waiting for, Master Holiday?" asked John.

"I am going to Blinkerton on this stage," Rollo replied. "I have learned to read and did not care to go further when I saw the destination painted on the stage."

"You'll not go to Blinkerton very soon on that stage," said John Maxwell. "That is the old stage which the owner had left here to be scrapped. The stage he drives now is a new one and already half way to Blinkerton."

Poor Rollo. Nothing remained for him but to get down and walk back home. It was three miles to the Holiday farm and, of course, he would have to walk, as Jonas had waited only long enough to leave the boys at the photographer's that morning. Besides, Rollo had missed the week-end at Grandmother Holiday's. "I see," said Rollo, as he set out down the dusty road, "that even so fine a thing as an education may have its drawbacks." THREL FALL.

TWO MINUTES OF OPTIMISM.

BY HERMAN J. STICH.

Finish the Job.

When they tell you or you tell yourself that it really doesn't make much difference, to let it go this time, that you can do it tomorrow or next week or next month or any old time—or that Joe or John or Jim or Jack will fix it for you—or it's too late or too early, or too hard or too easy, or too inconvenient or too ANYTHING—once you've started something, FINISH THE JOB! And argue about it afterward.

Finish the job out of principle! Finish it out of habit! Finish it out of doggedness or cussedness, only FINISH it! Whether you like it or not, plug up the holes! Stop up the leaks! Patch up the ruffled edges! Once you've started something, FINISH THE JOB! And think it over afterward.

At some time or another the religion of thoroughness has been ingrained into every successful man in these United States. If you want to be numbered among them, if you would bask in the sunshine and enjoy the sunsets and escape the shadows, if you want to get into "Who's Who" and to determine "What's What," if you're dissatisfied with being a kicked-and-cuffed-about dog in a conscienceless machine—once you've started something, FINISH THE JOB!

When the hankering comes to lay off or lay down, when the crack of the baseball bat and the balm of summer lures, when the craving grips to shin and kick, and knock and prick, when you're complacently congratulating yourself on having done a day's work and wondering why the whistle doesn't blow, when the crowd's kidding or snarling, joshing or taunting, laughing or leering—and donning their duds and slamming the door and rushing pell-mell downstairs—YOU—get a hustle on! Shake your legs and hands! And heart and head! And FINISH THE JOB!

In the name of common sense, in the name of justice to yourself and the man who butters your bread, in the name of everything and everybody you hold near and dear, by the token of success for which you're striving, fighting, working, denying yourself and doing your darndest to pilfer a place in the sun—once you've started something—FINISH THE JOB!

RIPPLING RHYMES.

OUT OF DATE.

As I pursue my useful courses I often am submerged in tears, for all my friends have had divorces—I've had one wife for thirty years. It makes one feel so out of fashion, backnumberish, behind the date; divorces seem the ruling passion with nearly every modern skate. My wife and I have walked together adown the slope of life's long hill, encountered every kind of weather and every brand of good and ill. And as we thus pursued our journey the marriage lines were never lost, and neither ever hired attorney to see just what divorce would cost. We've thought a marriage contract binding in every chapter, every verse, and even if results were grinding, it was for better or for worse. The vow we made beneath the steeple is ancient now, but still it serves, for we are old-time, simple people and are not wise to modern curves. I sometimes feel outside the running when friends come up and blithely tell how for divorces they went gunning and shook off Jane or Kate or Nell. But then I light another stogie and to Jemima thus I speak. "I'd rather be a mossback fogy than have a new wife every week." And she replies, "You're oft annoying, you try my patience much, my dear, but I would find it rather cloying to be a bride nine times a year."

WALT MASON.

AIN'T IT JUST SO?

Billie Lale says it's a hard old
Life that a man goes up against
In these keen competition days,
And if he wins success in one
Line of activity by sticking to
It, durned if lots of times he
Doesn't fall down so hard in
Some other line as to make his
Success sour grapes in his
Mouth, or words to that effect,
As the poet says, and Sim Connor
Specialized on queening ten years
And won the prettiest girl in town.
But he hadn't had the time to
Learn to make very much of a living and he couldn't support her
With the chewing gum and near-
Silk stockings she had been accustomed to, and so lost her, in
The end, and there was Chuck Hoban, who specialized on how to
Make money and put in so much
Overtime adding silver to silver
And greenback to greenback that
He hadn't the time to study the
Female sex and grew queer and afraid of them and now lives a
Disappointed bachelor life at
The Myrtle Hotel.

THREL FALL.

MOODS RESPOND TO COLORS.

People who are planning to redecorate their homes may find interesting suggestions in these hints from a dissertation on color:

Green, the color of all foliage and herbage, is naturally the most restful of all.

Blue, the color of the sky and of the sea, is conducive to a serious mood and often gives the impression of coldness.

Yellow is the color of sunlight and of almost all fires. From these associations it takes on a cheerful aspect. It gives the impression of warmth.

Red, the color of blood, is exciting and stimulating. To be surrounded by it tends to make one hasty and excitable.

Black is the color of night and mourning. It is always a depressing color. It makes us feel gloomy.

Purple gives something of the impression of black, but at times conveys the idea of elegance. This is probably due to its long association with royalty.—[Outlook.

PEN POINTS

By the Editor

Motto for the [illegible] last night, "Fist Lex"

Current news—the [illegible] Elks' electrical parade.

The shop needed is the [illegible] just now is the shop open to [illegible]

What has become of the [illegible] egg supply that Henry Ford [illegible] would furnish?

There was no doubt of the [illegible] of the "Great White Way" [illegible] It was along Broadway.

The closed season for [illegible] in California and not a [illegible] has been at least "half dead."

We presume that, while [illegible] Prince Hirohito of Japan is [illegible] he will do as the Romans do.

It would be just like President Harding to be his own Colonel [illegible] that coming International [illegible] ence.

Atlantic City gets the next convention. There is no [illegible] where it is possible to [illegible] walk.

A Glendale man has [illegible] ed his one-hundredth [illegible] is but a callow age in [illegible] ern California.

A pugilist from [illegible] coming to the dear old United [illegible] to fight Dempsey. He must be a cheese champion.

We can recall the time when a man could drop out of the [illegible] a schooner of beer and get [illegible] without losing a step.

It is now claimed that Jack Dempsey never voted. Sorry, [illegible] tended to mention him for "[illegible] blue" in this township.

"When a Man Sees Red" is the name of a current movie. What's the matter with this: "When a Man Sees White and Purple"?

Remember when the wife went away for the summer the [illegible] she said was: "Don't forget the laundry comes Tuesday and [illegible]

This is the time every year when the farmers of Kansas [illegible] of money on their wheat crop. That is why they own automobiles and are able to come to California.

Of course, it is none of our business, but we do hate to see [illegible] wear a deep fur collar turned [illegible] neck these high temperatures. We imagine she must suffer.

One of the ideas of President Harding in having that conference of nations is to provide some plan that will prevent our foreign [illegible] from interfering with our domestic [illegible] ity.

Judging by the amount of 1 per cent beer sold in this town last week it would seem that the [illegible] ers are busy, no matter what may be said about other American [illegible] ping.

Just to show the world that we are sincerely in favor of [illegible] ment President Harding has [illegible] the naval bill calling for the [illegible] priation of $410,000,000, [illegible] telle.

One of our local Senators has knocked out the Volstead laws. He held that the [illegible] inated between the [illegible] houses and the churches [illegible] ture houses are certainly doing the bulk of the business.

It now turns out that, after Charlie Chaplin did not offer a reward of $1000 for any [illegible] leading to the finding of the [illegible] picture girl supposed to be [illegible] the hills. We feared as much.

Students of politics affect to believe that party ties as between present organizations are [illegible] to wear away and that the [illegible] will shortly be divided into new groups to be known as the Conservatives, the Liberals and the Radicals. Choose your partner for the political quadrille, balance all.

Another dream goes wrong. It is not possible to buy coconut land in Tahiti for a song. The [illegible] the South Seas has been a [illegible] There is not a fortune in the [illegible] Islands for the asking. [illegible] O'Brien's picture of conditions [illegible] does not pan out. There are [illegible] nal sunshine, sensible [illegible] from a fruit tree, music from [illegible] sand ukuleles, highballs from [illegible] ed traders in white duck on the [illegible] veranda, moonlight strolls with [illegible] chanting princesses, fortunes [illegible] the palms, the banana groves and [illegible] pearl beaches—that is, not [illegible] to make good the mirage of the [illegible] printed page of the South Seas [illegible] agandist.

A FOOL THERE WAS

A fool there was who bought a [illegible]
To tell the truth, there [illegible]
Of those who do this [illegible] thing—
And swore: "I'll burn the [illegible] ing.
In spite of any motor [illegible]
Who tries to bring me to a [illegible]
The law he represents I [illegible]
And he will very quickly [illegible]
That, when I wish to make a [illegible]
He'll have to fly to find me [illegible]
So, on the gas he sets his [illegible]
And, pressing downward, [illegible] go
A pace of sixty miles an hour,
Or more, if it is in his power.
Regardless of congested areas
And other hindrances he [illegible]
He steps upon the [illegible]
Just like the reckless [illegible]
He is, and at full speed he [illegible]
Until a somersault he [illegible]
Or runs into a moving [illegible]
And spills his substance [illegible]
Although to doing so [illegible]
He ends his speedster in a [illegible]

Coolidge Dry [illegible]
(FOUNDED IN 1879)
Seventh [illegible]

Entire S[illegible]
Summe[illegible]

Flow[illegible] hats, h[illegible] zipper [illegible] brimmed [illegible] these th[illegible]

—$ 5.00 Hats were p[illegible]
—$10.00 Hats were p[illegible]
—$15.00 Hats were p[illegible]
(Third Floor)

Coats
Dress[illegible]
1/2 Pr[illegible]

Our beautiful and exclusive me[illegible] clearance at half.

Suits Formerly [illegible]
$50 to $114.50, n[illegible]
Fabrics—Tricotines, Serge, V[illegible]
Colors—Black, Navy, Tan, G[illegible]

Dresses Former[illegible]
$38.50 to $153.50, [illegible]
Fabrics—Canton Crepe, Cr[illegible]
Serge, Georgette, Velvet, Tricoti[illegible]
(Third Floor)

Welcome to Bills by Los Angeles Most Strenuously-Won Triumph in Southland History.

ELKS' REUNION HUGE TASK.

Local Committees Put in Long Hours Making Convention a Success.

...sponsible task ...ertaining ...00 guests may ...involves a tremen... ...months of ...preparation and the ex... ...thousands of ...

...small percentage of the ...Angeles who are ...week to the Elks can ...and realize just what it has ...to prepare for the reception ...throng of visitors. ...the big program has ...with little or no ef... ...citizens and guests as a ...this week seeing and ...to the "finished" per...

...behind the scenes, ...back into the vists of ...months past, tells ...story, and reveals the ...amount of work, the earn... ...effort on the ...of prominent and ...who have staged the ...perfected the enter... ...the smooth-running ...thousands of visi... ...citizens themselves are ...

FINANCES FIRST.

...foremost, in prepara... ...Elks 1921 Grand Lodge ...was the financing of the ...entertainment pro... ...invited the Elks of ...to enjoy the city's hos... ...have followed the neces... ...funds to be expended ...entertainment. ...on, the brunt of them ...upon Motley H. Flint, ...of the Los Angeles ...Savings Bank, who as... ...responsibility of execu... ...and several months ...his shoulder to the wheel ...extensive plans in mo...

...$150,000 was needed ...for the event, for it de... ...Los Angeles as a host ...her best to the visit... ...and this without stint, ...hospitality or entertain... ...to cover the various ...of the tentative program ...and then began the ...task of raising the ...budget.

...Flint's personal ...sum was apportioned ...to the various indus... ...of Secretary Betzler's share in the great program of preparation.

Then there was the preparation of the official program, with the great flood of additional attractions to be incorporated up until the last second of "going to press." This task requiring infinite care and accuracy, and many, many hours of arduous work each day, was accomplished through the personal efforts of Miss Margaret A. Finley, private secretary to Chairman Flint.

ARRANGING MUSIC.

And if anyone thinks handling a music committee, which comprises something like twenty or thirty visiting bands is an easy task, ask George H. Goldsmith. He is chairman of this committee, and he can tell a lot of interesting things about his work.

William H. Lessner, chairman of the parade committee and Ray Vercler of the band and drill teams committee also will testify to the fact that receiving visitors means more than just standing in line and shaking hands at the station and saying, "Howdy folks, glad to see you."

Individually, it would be impossible to accredit any of the hundred or so committeemen for their unselfish and tireless work, but among the "laymen" who have served unhonored and unsung in the great work of preparing the city for its gigantic entertainment program is "Jim" Miller. You may not know who he is personally, but when there was a task to be done and no one at hand to do it, Jim Miller was sent an "S.O.S." and everybody quit worrying over that particular bit of work—except "Jim."

FOR MUSIC BY WHOLESALE.

What is declared to be the largest massed band ever assembled on this continent will parade the downtown streets this morning as the preliminary feature to the Elks' floral parade. This massed band, which will comprise thirty-seven single bands and will contain between 1500 and 1600 musicians, will form between First and Temple streets on Broadway and will get into motion at 9:30 a.m.

The line of march will be: On Broadway to Seventh street, to Hope street and to Eighth street.

George Goldsmith, who will be in charge of the massed band, will lead the procession in an automobile, in which will be Bert Farmer, William Lessner and Dr. Lloyd Mace.

Some idea of the magnitude of this musical machine which will move along the streets can be had when it is stated that the largest massed band ever known to have been utilized heretofore in this country contained less than 1200 players, while the massed band which played here during the Elks' reunion in 1909 contained only 424 musicians, and that of the convention of 1915 only 688.

Inglewood Has Share in Elks' Entertainment.

Inglewood took her turn Wednesday in opening wide the gates of hospitality to the visiting Elks, providing an entertainment program ranging from the official welcome by Mayor Spafford and City Attorney Clyde Woodworth to dancing, boxing and "eats."

The place accorded Inglewood by the Grand Lodge reunion executive committee came yesterday afternoon. An automobile parade for visitors through the Inglewood, Lennox and Hawthorne districts and adjacent oil fields was one of the chief provisions made for the pleasure of the Elks. The barbecue spread late in the day wound up the entertainment.

SICK MAN KILLS SELF.

Despondent Tailor Turns Gas On and Ends Life in Own Home.

Despondent because of ill-health, George Lerner, 50 years of age, a tailor living at 2826 Cincinnati street, yesterday ended his life by inhaling gas. The body was discovered by friends and removed to the Vesper & Harn undertaking establishment. According to the police who made an investigation of the suicide, Lerner had been in poor health for almost a year.

Store Closed All Day Saturday During July and August

Seventh at Olive
Founded 1878

Seventh at Olive
Founded 1878

Coulter's Annual July Sale of Home Furnishings

July is the month to save on your linen closet supplies and household needs. We have room to list only a few of the many economies that you'll find at Coulter's. Sheets, Pillow Cases, Bath Towels, etc., are included.

Blankets!

Comforts!

Comforts—Camp and Guest Blankets—Crib Blankets. Down, wool or cotton filled Comforts—silkoline, mull or silk covered

Comforts Were $100.00 Now $60.00
Comforts Were $10.00 Now $7.50
Comforts Were $45.00 Now $30.00
Comforts Were $4.25 Now $2.50
Wool, Part Wool, Cotton
White, Plaids, Colors

$6.00 Blankets now $3.95
$9.00 Blankets now $5.00
$11.00 Blankets now $7.50
$12.00 Blankets now $8.00
$15.00 Blankets now $10.00
$20.00 Blankets now $14.00

(Second Floor)

Beds, Springs and Mattresses

As another feature of the July Blanket Sale we feature—

One ¾ Set, Bed, Spring, Mattress, was $65.00, now $41.50
One ¾ Set, Bed, Spring, Mattress, was $104.50, now $86.75
One Full Size Bed, Spring, Mattress, was $43.75, now $32.50
One Full Size Bed, Spring, Mattress, was $45.50, now $34.00
One Full Size Bed, Spring, Mattress, was $81.00, now $64.50
One Full Size Bow-Foot Bed, Spring, Mattress, was $80.50, now $66.75

Odd Beds—Full Size

Were $30.00, now $19.75
Were $35.00, now $23.50
Were $37.50, now $25.00
Were $40.00, now $29.75
Were $45.00, now $33.50

Mattresses Reduced!

"Drowsyland"—our own guaranteed felt mattresses, with roll edge, Stockwell never-stretch construction. Full size.

$35.00 size now $22.50 $30.00 size now $20.00

(Second Floor)

Linens!

Special! All Linen Damask Cloth $6.95

A wonderful cloth for the money; 70x70 inches, all linen, in a good weave.
Others, 70x88-inch, are priced at $8.95
Napkins to Match, Dozen, $8.75
All linen, in size 22x22.

All Linen Damask Table Cloths, $7.95

Beautiful patterns in this all linen table cloth, 70x72 inches.
Others, 70x90, at ..... $10.00 each
Napkins to Match, Dozen, $9.85

Madeira Napkins, $9.85 Dozen

Every housewife knows of the worth of these fine linens, that are embroidered so beautifully. These are of extra quality linen.

Lunch Napkins, $7.95 Dozen—Plain linen napkins; are nicely hemstitched and make ideal luncheon napkins.

Linen Lunch Sets at $6.35—These printed lunch sets include centerpiece and doilies; 13 pieces in all.

(Second Floor)

Friday—Last Day of
Silk Sale
All of These Are Marked at One Price

Wash Satins
Taffetas
Italian Silk Jersey
Georgette Crepes
Heavy Pongee Suiting
Black Chiffon Duchess
Crepe de Chine

$1.65 Yd.

(Second Floor)

Friday Specials! For Men

Madras Shirts at $1.85

Exceptional values in the attractive patterns that are well liked by all men. A special purchase for this sale.

All-Wool Bathing Suits $6.00 and $6.50

Men's ribbed stitched bathing suits in a fine quality of wool.

Hosiery!

We just received a large shipment of Interwoven hose in silks and lisle. All sizes.

Phone your ORDERS for these new goods.

(Main Floor—Men's Shop)

Cretonnes!

1/3 off

If you are furnishing your summer house or your town house, now is the time to buy your draperies and cretonnes.

Formerly priced 50c to $2.35 yard.

Poplins — Imported Patterns
Linen Weaves — Nursery Designs

Gayly colored in floral designs—and tapestry effects—in stripes and all the lovely patterns and colorings that are usual to fine cretonnes.

The imported cretonnes are especially fine, as they come in very charming designs and colors.

The little nursery patterns are designed with the thought of the wee ones, with birds and animals, etc.

(Fourth Floor)

Third Floor Specials
New Arrivals in
Sweaters at $15.00

Sports sweaters of wool are new arrivals in our Sweater Section. They have the much wanted scarf attached, this is edged with fringe. Turn back cuffs and clever tailored pockets instead of the usual patch pockets.

Colors of henna, buff, peacock, tomato, navy and black.

(Third Floor)

Shadow-Proof Petticoats, $1.50

These are fashioned of good Indian Head muslin and have nicely scalloped bottoms. The extra sizes are $1.95.

Others of heavy twill with hand crocheted edges. $2.95.

Pique Petticoats, Now $3.95

Philippine hand embroidered scallops edge these pretty pique petticoats.

Philippine embroidered petticoats of poplin are now $4.50.

(Third Floor)

Sports Skirts Reduced—$9.75

Formerly Priced Up to $25

Flannel—Prunella—Serge.

A large assortment of colors and combinations of colors in box and knife pleats and plain tailored styles.

Jersey Sports Coats, $6.95

Black, Navy, Brown.

Smart tuxedo fronts with tucked and pleated backs—all belted models.

(Third Floor)

Dimple Dolls $1.00

A dainty little novelty doll—unbreakable — most attractive in different colorings.

(Main Floor)

Coulter Dry Goods Co.
Seventh Street at Olive

Stationery, 35c
3 for $1.00

A limited number of boxes of paper and correspondence cards in white and a few colors, formerly priced 50c and 65c, now 35c.

White Envelopes, 15c Pkg. Regularly 20c values, now 15c pkg., or 65c for 5 pkgs.

(Main Floor)

Coulter Dry Goods Co.
Seventh at Olive

Entire Stock of Summer Hats

At 3 Low Prices

$5.00
$10.00
$15.00

Flower garden hats, sports hats, hair hats, cellophane and zipper braids, leghorns — wide brimmed, snug turbans—all at these three low prices:

—$5.00 Hats were priced to $18.50
—$10.00 Hats were priced to $35.00
—$15.00 Hats were priced to $55.00

(Third Floor)

Coats Suits Dresses 1/2 Price

Our beautiful and exclusive merchandise is marked for clearance at half.

Suits Formerly Priced $59 to $114.50, now ½ Price

Fabrics—Tricotines, Serge, Velour, Poiret Twill.
Colors—Black, Navy, Tan, Gray, Beaver.

Dresses Formerly Priced $78.50 to $153.50, now ½ Price

Fabrics—Canton Crepe, Crepe de Chine, Satin, Georgette, Velvet, Tricotine, Duvetyn, Taffeta.

(Third Floor)

The People and Their Daily Troubles

Elizabeth Jordan's Column.

NERVES AND EXAMINATIONS.

During the school examination season this year one issue of a leading metropolitan newspaper reported three suicides of girls between 13 and 16. In each instance the depression which had driven the victim to self-destruction had its origin in nervous panic over school examination.

To the list of these three victims in one city in one day must be added mysterious victims in other cities during similar tests. On almost the tragic list must be written the names of girls temporarily or permanently broken down in health as a result of examination strain. The seriousness of the situation calls for thought and action.

There are few educated women who cannot vividly recall the strain of their own schoolgirl examination—the preliminary cramming, the tension of examination week, the sleepless nights, the apprehension of the days that followed until the results were announced and one knew whether one had passed or failed. The memory of all these and the resultant nervous strain are among the things in life that linger.

In the world of primary education it is held that such examinations are necessary in order to be fair to all the children—to push forward the students and give the failures another chance. It is very doubtful whether this ruling is correct. It begins to look as if there were better ways to separate the workers from the idlers and as if we should earnestly seek these newer, better ways.

In this, we have the fine pioneer work of the colleges to guide us. The results of college "exams" are not given to the students, nor do college students stand or fall by the results of a few days of written tests. According to the admirable college system, the dean of each class watches the work of its individual members and judiciously applies a brake or a spur according to each student's needs.

It is idle to say that such a system can not prevail in public schools. It can. It is idle to say that the teacher in the grade school cannot be familiar with the work of individual students in her large classes. She can. Every good public school teacher is as fully acquainted with the work of her pupils as the college professor is. She knows her students through and through—their strength and their weakness, their industry and their indolence, their potential possibilities. She can tell the principal of the school more about them in half an hour than he can learn in a month of examinations.

There are children so nervous and high-strung that all they know forever them at the first sight of an examination paper. There are others whose retentive memories enable them to turn in papers seemingly excellent but in reality wholly superficial and conveying little or no knowledge of the student's real scholarship.

The most important reason of all for a change in our public school system is that the sufferers from the present system are the very flower of its student body. It is not the idle and indifferent student whose nerves suffer from the strain of "examinations." It is the intelligent, temperamental, high-strung, hard-working girl that we are treating unfairly and whose unnecessary suffering we should find some wise and prompt method of bringing to an end.

(Copyright, 1921, by Elizabeth Jordan.)

Small Pitchers Have Long Ears.

A little one going past her father's room in the morning heard him use the expletive he generally employed when he missed his collar button. A few moments later when her mother asked her what delayed her papa coming down to breakfast, she replied innocently, "I fink daddy has lost his dampnit." — [Boston Transcript.

LETTERS TO "THE TIMES."

National Education.

LOS ANGELES, July 12.—[To the Editor of The Times:] Your editorial in yesterday morning's Times entitled "Fighting Illiteracy," directed the attention of your readers very effectively to the consideration of a vital and pressing problem. I must, however, express my profound regret that you saw fit in the last paragraph to oppose the movement for the creation of a Federal Department of Education. It does not seem to me that your objections are well taken. Your recent editorial indorsing the Smith-Towner education bill, now known as the Towner-Sterling bill, is much more convincing.

You state "If the Federal government takes charge of education the State government will do less." The Towner-Sterling bill provides that each State accepting the provisions of the bill must appropriate from its own revenues a sum equal to the amount apportioned by Congress.

You state "There would be a duplication which is always fatal to efficiency." There could be no duplication of activities because the Towner-Sterling bill expressly provides that the Federal department shall not invade or encroach upon the rights of the State to handle its own educational matters; and distinctly states that "the State and local educational authorities shall determine the courses of study, plans and methods for carrying out the purposes" of the act. Very carefully the bill protects the right of the State to control its own education affairs, and very specifically does it place the responsibility upon the State.

The appalling problem of illiteracy to which your editorials have directed our attention is not being effectively tackled by the various States. In literacy the United States ranks ninth among the nations, and considering our resources, this is a national disgrace. Illiteracy is a national problem and can be met successfully only through Federal approach. Labor, agriculture and the conservation of natural resources are all national questions, and departments have been created to care for these interests. If it is important to properly conserve cattle and crops, oils and minerals, how much more important it is to conserve human interests.

A co-ordinated program of national education is part of the national defense. Ignorance and inefficiency make a nation weak. Illiteracy in Mississippi or Massachusetts imperils free government in Southern California. Education is an affair of national importance.

During recent years many sources of taxation have been taken away from the States by Federal legislation, while the expenses of State government have increased. Education has suffered as a result. By the appropriation of Federal revenues for education an opportunity is given whereby the individual States may equalize somewhat these unjust conditions.

Your news columns this morning carry the information that Japanese statesmen are planning a campaign to promote the education of their people. Shall we fall behind the Japanese in the effort to eliminate illiteracy, develop intelligence and promote patriotism?

PERRY W. WEIDNER.

For Safety First.

LOS ANGELES, July 14.—[To the Editor of The Times:] In view of the fact that the City Council has recently amended the traffic ordinance to compel all motor-driven vehicles capable of traveling fifteen miles per hour or over to carry a speedometer, which same must be in good working order, it is presumed that the City Council intend to try and prevent as far as it is within their power the number of deaths and accidents that are occurring daily, and are increasing at an alarming rate.

I should like someone to explain to me, however, how the use of a speedometer is in any way going to alleviate the present conditions.

Speedometers have been in constant use for over twenty years, yet accidents are constantly on the increase.

How is the speedometer at this late date going to accomplish something that it has been unable to do in the past?

What has been injected into it?

Now a properly regulated speed indicator that will at any time, day or night, show a police officer or pedestrian, the speed at which a motor-driven vehicle is running, is the only device that will in any way relieve the present serious condition.

I do not think that the International Traffic Officers' Association have in any way indorsed a speedometer for the purpose of preventing accidents; but I do know that the association has indorsed the use of a speed indicator for that purpose.

Perhaps, however, this association is not competent to pass on a subject of this nature, being only composed of international traffic officers.

However, this fact, remains, that the only diploma that was issued by the International Traffic Officers' Association at their meeting held in San Francisco last August for devices to indicate the speed at which a motor driven vehicle is running was awarded to a speed indicator.

A device of this kind shows at any day or night the speed at which a motor-driven vehicle is running, and insures arrest, without any argument, if the speed law is violated.

Now if the intentions of the City Council are to try and effectually abate this evil, why do they not investigate the merits and value of a speed indicator?

It is possible, however, that the City Council know nothing about devices of this character. If such is the case, would it not be a good proposition for them to make an investigation for the benefit of the public and if a device of this nature is found to meet the requirements to protect the public from death and accidents, compell the use of the same.

I think it is safe to say that at least 95 per cent of motor-driven vehicles at this present moment are equipped with a speedometer of some kind; how is the additional use of 5 per cent more speedometers going to prevent accidents?

It is a mystery to me, perhaps someone will kindly explain.

B. GRAHAM.

Library Architecture.

LOS ANGELES, July 5.—[To the Editor of The Times:] Anent the discussion regarding the new Library. We noticed the suggestion of a correspondent that it be of "California-Mission" architecture. Now we, who are not going to be consulted, may continue to suggest and suggest without doing any particular harm, I suppose. If what is meant by the California-Spanish style would mean something like the old missions we ought to consider whether it would fit and harmonize with the adjacent and surrounding architecture, or whether, however beautiful it might be when considered alone or out among the orange groves, or on the mesas or foothills, with ranch houses and even mansions treated in that particular style, it might seem ipcongruous and unsuited to occupy a place of prominence, surrounded by such buildings as the Pacific Mutual Life, the new Grauman Theater and the magnificent new hotel that is to be built.

Without any attempt at details or designs, in particular, I will say that your suggestion of outdoor reading-rooms seems splendid. The structure should be octagonal with an entrance on each side—the four at the corners that the present walks in Pershing Square lead up to, and others between with walks in from each side of the park. The reading-rooms might extend around the building on one or more floors.

The idea of a people's university, contributed by one correspondent, is fine. It should be this and more. There should be a temple here of learning and of moral and spiritual progress which would overshadow the hundreds of lesser shrines, with their diverse and diverting creeds and dogmas.

Is there any serious obstacle, or objection, to erecting an artistic library building in the center of Pershing Square? It would not interfere with the use of the square as a park, but would only make it still more attractive. The fountains with all its embellishments would be kept intact and the ideal but might revel in the thought of coming to the living water, and of beholding the naked truths (suggested thereby) and to be revealed on the printed pages of scientific and ethical works. The several flings and gibes which correspondents make use of regarding the park-bench "philosophers" are not worthy of Los Angeles' spirit.

J. R. YOUNG.

GASOLINE ALLEY—NOT TO MENTION INSTRUCTION BOOKS

QUESTIONS ANSWERED.

[Any reader can get the answer to any question by writing The Los Angeles Times Information Bureau, Frederic J. Haskin, director, Washington, D. C. This offer applies strictly to information. The bureau cannot give advice on legal, medical and financial matters. It does not attempt to settle domestic troubles, nor to advertise exhaustive research on any subject. Write your question plainly and briefly, give full name and address, and inclose 3 cents in stamps for return postage. All replies are sent direct to the inquirer.]

Question: Was William Howard Taft a candidacy for the Presidency at the time he took the trip around the world? H. H. P.

Answer: Chief Justice Taft was a candidate for the Republican nomination for the Presidency when in August, 1907, he started on the trip around the world.

Q.: When will there be a readjustment of wages paid coal miners? M. C. B.

A.: New wage scales for the coal industry will be negotiated this fall and will go into effect April 1, 1922.

Q.: What kind of a bird is the guidguid? H. T.

A.: In tropical America this name is given to any small bird having a quickly repeated cry, particularly to those which seek their insect food on the floor of the forest.

Q.: How can dry cells be reloaded? E. W. R.

A.: The Bureau of Standards says there is no satisfactory process for reloading dry cells.

Q.: What are the largest are lights used? M. F. W.

A.: The largest are lights in terms of candlepower are probably those used in military searchlights. In some of these the candlepower of the arc without the reflector is of the order of 100,000.

Q.: Has there been a marked decrease in the number of beef cattle raised in the United States? G. E. S.

A.: In 1911 there were 33,679,000 beef cattle in the United States. The number decreased yearly until in 1914 there were 26,295,000. Since that time, the number has steadily increased until in 1920 there were 44,750,000.

Q.: Can you tell me what causes the odor in a kitchen sink, which seems clean? F. S. C.

A.: One of the most prolific causes of defilement and offensive odors in kitchen sinks and their outlets is the presence of decaying grease. This comes from the emptying of kettles in which meat has been cooked into the dishwater, and from the soap. The grease lodges in every crevice and catches at every obstruction. A [illegible] found in the use of [illegible] instead of soap, in washing clothes, and in using lukewarm and [illegible] soda in cleaning [illegible]

Q.: What is the Confederate [illegible] Hagnen Cemetery?

A.: This [illegible] Dr. Randolph [illegible] for fame—no [illegible] or for rank. [illegible] Or graded by [illegible] simple obedience to [illegible] understood it. [illegible] all; sacrificed all [illegible] died."

Q.: Can the [illegible] in cartoons I [illegible]

A.: The Copyright [illegible] the characters that [illegible] which appear in any [illegible] toons that you may [illegible] copyrighted by [illegible]

Q.: How can I [illegible] former [illegible] a copper gasoline [illegible] boat?

Q.: How [illegible] Black and Tan [illegible] last election?

A.: The [illegible] lican party polled [illegible] November.

HARRIS & WALKER The 5th Store BROADWAY AT FIFTH ST.

Store Closed All Day Saturday

DOUBLE STAMPS 9 to 11 A.M. 25 Stamps With 45c Lb. Coffee Fri

HARRIS & WALKER The 5th Store BROADWAY AT FIFTH ST.

$2.00 Annual $2.00 Shoe Sale

Featuring Year's Greatest Shoe Values

For Men, Women & Children, Regular Lines, Factory Checks, Etc

11,000 Pairs for Women, $2.

Dress Shoes, Street Shoes, House Shoes. AAA to D Widths

THERE are high and low styles in white and colored shoes for every occasion, and included are styles for big girls and misses. There are all sizes in the lot, though pairs of some. Fine turn sole kid boots in light or dark gray, black kid, patent and two tone; covered Louis heels; oxfords in one and two strap effect with [illegible] plain or straight tip. Strap oxfords and pumps of white Nubuck, cabaretta, patent, brown kid, dull and glazed kid, black and brown cabaretta. There are many [illegible] oxfords and strap slippers for comfort or house wear. Factory check footwear worth to $5 in the sale $2 pair.

Men's White Canvas Oxfords $2.00

Factory Checks $3.50 to $5 Pairs

IN EITHER blucher or bal style with round or medium pointed toe. Welt and McKay white and oak leather soles. Factory checks of $3.50 to $5.00 lines, $2.

Men's Kid House Slippers, $2.00

A most wonderful assortment of men's slippers in the sale—Romeos, Everetts and opera styles. Fine, flexible turn soles and kid lined. Slippers that would regularly sell up to $5. Very slightly damaged, in the sale at $2 pair.

Flouncings $1.25

Great Cleanup Sale Today

ONE of the lowest prices on this high grade line dainty flouncings. Cleanup sale odd lengths and open bolts. Silk embroidered flouncings, 36 inches wide; many colors and combinations; formerly $2.50 yard.

Cleanup Sale Wash Laces 10c

Former 25c qualities up to 4 inches wide. Crochet, torchon, cluny and filet patterns.

Embroidery 5c

Open bolts dainty embroidery up to 3 inches wide. Neat patterns on English longcloth.

Flouncings $1.98

Former $3.25 organdie ruffled flouncings, 3 and 4 rows; for summer dresses, etc.

Organdie Dresses .. $3.98

Sizes 6 to 14 Years

DAINTY styles formerly priced at $5. Surplice models with bow; skirts trimmed with ruffles; blue, maize, pink, lavender, etc. Made of sheer quality organdie.

Dresses $2.98

Girls' white dresses of voile and lawn; lace, insertion and embroidery trim them; values to $4.

Dresses $1.49

Sizes 8 to 14 years. Made of white lawn; rimmed with ribbon. Formerly priced $3.

SHETLAND FLOSS

Over 5000 balls high grade shetland or knitting floss in tomato, henna, jade, etc. Former 29c value at 15c

Boys' Black, $2 Brown Shoes

Factory Checks and Seconds

OVER 1000 pairs of gunmetal in lace style with broad, round or English [illegible] checks and seconds of $3 and $4.50 lines. [illegible] to 5½. Sale $2.

Big Girls' and Misses' Shoes, $2.00

Lace style gunmetal shoes with English [illegible] many pairs Mary Janes. Factory checks of $5 to $6 in the lot, $2. Most sizes. North Balcony.

Children's Shoes and Mary Janes, $2.00

Of patent vici kid or gunmetal. Round or broad toe, button. Some with white or dull kid or cloth tops. Factory checks, $2 pair. North Balcony.

UNIONSUITS 59c

Over 1000 Garments in the Sale

MANY well known makes are [illegible] Friday. 1x1 ribbed cotton in [illegible] styles; band and bodice tops; [illegible]

75c Women's Unionsuits at 39c

Broken lines in a wide range of styles, [illegible] yokes. Swiss and 1x1 ribbed cotton; [illegible]

Unionsuits 75c

Princess May and other makes in a wide range of styles; former $1.25, $1.50 values.

Vests 19c

Sleeveless, low neck. Swiss and 1x1 ribbed cotton vests in pink and white; values to 50c.

"You Have Neglected Your Kidneys!"

THAT'S why you are tortured with that dull, all-day backache! It's the reason for that lameness, soreness and those sharp, rheumatic pains! And it's due to neglect of these early warnings that we find so many people with gravel, dropsy, hardening of the arteries and other serious kidney ills.

To be well and stay well you must watch your kidneys. You cannot afford to ignore even the slightest symptom of kidney weakness. That nerve-racking backache, those knife-like pains, those headaches, dizzy spells and distressing urinary irregularities, while easily corrected if treated promptly, may prove serious if neglected.

Don't be discouraged! Use common sense and take things easier for awhile. Cut down your meat. Drink plenty of pure water, gets lots of rest and sleep and help the weakened kidneys with Doan's Kidney Pills. This old, reliable remedy has a world-wide reputation and is recommended right here at home by scores of your friends and acquaintances. Ask your neighbor!

These Los Angeles people speak:

William H. Keller, proprietor of grocery, 1828 Hooper avenue, says: "For a long time I was subjected to kidney and bladder complaint. I was annoyed with a dull, tiresome ache across my loins, especially when I sat or remained in one position for a long time. At night when I turned over in bed I felt pain through my kidneys. Weakness of the kidneys and bladder disturbed my rest, making me get up often. I was glad to find relief from the use of Doan's Kidney Pills and I always resort to them when in need of a kidney medicine."

Mrs. A. H. Matthews, 6300 Bonsallo avenue, says: "I am a strong believer in Doan's Kidney Pills for I know the value of them. My kidneys were weak and I had severe backaches and pains in my limbs. The action of my kidneys was very irregular, too. I read of Doan's Kidney Pills and used them as directed. They helped me wonderfully, strengthening my back and kidneys. I felt better in every way and I gladly recommend Doan's Kidney Pills to anyone in need of a kidney remedy."

Doan's Kidney Pills

At all dealers, 60c a box. Foster-Milburn Co., Mfg. Chemists, Buffalo, N. Y.

The new wonder box~
JEVNE'S
MARLBOROUGH
CHOCOLATES
33 different kinds~
fruits, nuts, creams
and cordials~
~Over 50 delicious
Confections to the pound
$1.25

Now you can have it—
as you have thought about this delicious dish all Winter

Shredded Wheat Biscuit
with Strawberries

Nothing so wholesome and nutritious—the baked whole wheat combined with the most luscious product of the American garden. Try it for breakfast—eat it for lunch. Your grocer sells the biscuit and the berries.

Pacific Coast Shredded Wheat Co., Oakland, California.

To COOL You!
The First Thing You Think Of

Ridgways Tea
FOR TRUE REFRESHMENT

SOUTHLAND WINS ELK DELEGATES.

Los Angeles Hospitality is Lauded in Resolutions.

Welcome Has Genuine Ring, is Grand Lodge Sentiment.

Press Cordially Thanked for Accuracy of Reports.

The Elks' thanks for Los Angeles hospitality was embodied in a resolution adopted yesterday afternoon at the Grand Lodge session in the Philharmonic Auditorium. The resolution was presented after Grand Exalted Ruler William A. Abbott had called for Past Grand Exalted Ruler Joseph T. Fanning, and handed the gavel to him, whereupon Mr. Fanning asked if there was any business to be transacted before the next Grand Exalted Ruler, W. W. Mountain, was installed. The chairman of the resolutions committee submitted the resolution, which read:

Whereas, The Grand Lodge of the Benevolent and Protective Order of Elks of the United States of America, assembled in annual convention in the beautiful city of Los Angeles, in the closing hours of a most successful and happy reunion, desires to record its great appreciation of the courtesy and lavish hospitality of the people of Southern California, evidenced in so many gracious ways to all delegates and members in attendance;

"Now be it Resolved, that the grateful thanks of the Grand Lodge be and are hereby tendered to the city of Los Angeles, its officials and its people;

"That its grateful thanks be and are hereby also tendered to Los Angeles Lodge, No. 99, its officers and committees, and to the surrounding lodges which joined so freely and lavishly in the program of entertainment, and labored so untiringly to make this reunion a success;

"That its grateful thanks be and are hereby also tendered to the people of California whose welcome was extended by the Governor of this great State in pleasing and expressive phrases;

"That its grateful thanks be and are hereby also tendered to the press of this city for the accurate reports of the proceedings and the full recognition given to the program and purposes and ideals of our beloved order;

"That it is the sense of the delegates to the Grand Lodge, gathered here from every State, and from the possessions of the United States, wherever Elk lodges exist, that in Southern California they have found not only that kindly and open-hearted hospitality which was promised in advance, but also something more, a real and genuine ring in every word of welcome, a fine and true response to every advance toward better acquaintanceship, and an evident and happy desire to make this annual reunion what it has become—a red-letter event in the history of the Grand Lodge, to be written in the high tides of the calendar, and long to be treasured in remembrance by those whose great fortune it has been to journey to this city of fruits and flowers in this golden State of California, by the waters of the western sea."

ELKS' GROWTH SHOWN BY MAGAZINE PLAN.

COMMITTEE SAYS NATIONAL PUBLICATION OF ORDER NOW IS NECESSITY.

Approval of the plan to establish a national publication for Elks in the form of a monthly magazine at the Grand Lodge session Wednesday typified the official recognition of the rapid and extensive growth of the order. The matter was brought to the attention of the Grand Lodge by the same special committee that investigated and reported on the proposed erection of a national headquarters home.

"The order has grown to such proportions and has established itself as so important a part of the fraternal and patriotic life of the country," the committee reported, "that the time has arrived when the publication of a national journal is not only a desirable feature of its activities, but a necessity.

"Such a journal should be a real magazine of the highest excellence, both in physical make-up and in literary content and one that would compare favorably with the best publications of the country."

The Elks' Magazine is suggested as the appropriate name for the publication and the recommendation also is made that the magazine be issued monthly to every member of the lodge to his home address as a paid-up subscriber.

In referring to the Grand Lodge dues deemed necessary to enable the magazine to get a proper start, the committee is of the opinion that $1 a year from each member will be adequate for the first year and that this amount will be appreciably decreased later. The proposed national headquarters should house the publication, the committee advises.

ELK OFFERS REWARD FOR LOST VALUABLES.

Loss of a wallet containing railway passes, B.P.O.E. membership card, Grand Lodge credentials and a small amount of money has been reported by F. B. Wilkinson, delegate to the Grand Lodge reunion from Jackson, Tenn. The wallet was lost shortly after the arrival of Mr. Wilkinson, whose address is room 774, the Alexandria. Mr. Wilkinson offers a suitable reward for the return of the missing property. He can be communicated with at the hotel address or through his sister, Miss Rachel Wilkinson, 341 West Twenty-first street.

INCORPORATIONS.

Puente Hills Oil Company; incorporators, F. B. Clark, L. R. Brown, J. A. Benell, R. R. Colby, F. B. Cox; capital stock, $600,000; subscribed, $1175.

Bildrite Construction Company; incorporators, James C. Adkins, John Alberti, J. P. South capital stock, $25,000; subscribed, $150.

Signal Hill Oil Corporation of California; incorporators, Claud B. Andrews, Leora K. Adams, John C. Gillham, Alice D. G. Miller, Rowena Wright; capital stock, $500,000; subscribed, $6.

Modern Construction Company; incorporators, William H. Batterson, Curil Bennett, George H. Curtis; capital stock, $40,000; subscribed, $300.

The Piano Exchange; incorporators, Harry L. Bullinger, Mabel Bullinger, S. A. Brown, Frank E. Brown; capital stock, $100,000; subscribed, $400.

Bullock's Los Angeles — Bullock's Will Be Open Until One o'Clock Saturdays — Bullock's Los Angeles

Boys' Khaki Sports Blouses, 75c
Boys' Khaki Knickers at $1.25

For Boys of 6 to 14 Years

—For Summer Play Clothes—it is difficult to excel Khaki! And one might search for a long, long time before finding other Khaki Blouses at 75c or other Khaki Knickers at $1.25! Indeed, it is only through a very fortunate special purchase that Bullock's is able to make these two extremely low prices! Yours should be the Savings—today and tomorrow morning—in Bullock's Boys' Store.

—Give the Boy a Sports Blouse at 75c and a pair of Knickers at $1.25 and he is outfitted for the Summer at a complete cost of $2.00!

—The Blouses have the cool, comfortable and good-looking roll collars—they have one breast pocket—the bothersome string at the waistline has been replaced with a convenient button arrangement at either side—they are cut generously full and every stitch has been carefully taken. At 75c each, Mother should provide many of them for future needs.

—The Knickers are of good grade khaki—they have loops for belts and two buttons at knees for correct adjustment—they have two side pockets and one hip pocket—they are well made to withstand the rough usage they receive from Vacation Boys. All in all they promise a good period of satisfactory service—worth far more than their price, $1.25—at Bullock's Boys' Store.

Note:—These Knickers and Blouses have but just arrived at Bullock's—and with them has come an assortment of very specially purchased Sports Blouses in white and colored striped effects which will be specially priced at 85c each.

Boys' Straw Hats Have Taken Great Reductions

—Straw Hats in Bullock's Boys' Store have been given new low prices that are but fractions of regular markings! Included are Hats for Boys of 2 to 8 years—in both black and white—and in many models.

—No boy who is without a Straw Hat for Summer wear should continue so—after tomorrow. You can get High Grade Hats at as little as 75c—or you can get the best in Bullock's Stocks at but $4.00. Bullock's Fifth Floor—is the place!

Boys' Bathing Suits—Remarkable at $1.95!

Boys' High-Grade Wash Suits $1.85—Again

—2000 of these specially purchased and specially priced Wash Suits originally went on sale in Bullock's Boys' Store. The unstinted buying on the part of the mothers who have seen them proves beyond question the unusualness of the event!

—Through a remarkable price concession only is so low a price possible, for these Suits are of high quality gingham, chambray, galatea, Peggy Cloth and Kiddy Kloth. There are 8 styles concerned—among them Middy Suits, One-Piece Suits, Oliver Twist models and Coat Styles. In sizes for boys of 3 to 8 years. Fast colors. Bullock's Fifth Floor.

—If there is a Boy in Los Angeles who does not own his own Bathing Suit—he *should* after tomorrow! When Bathing Suits are offered at but $1.95—there's little reason why any Boy should be without.

—These are in sizes 26 to 36—are very well woven—and are in snappy colors and color combinations. A good assortment from which to choose—in Bullock's Boys' Store.

—Other Bathing Suits at various higher prices are also to be had on Bullock's Fifth Floor.

Girls' Slip-Over Sweaters Specially Priced at $2.95

—Bullock's fortunately secured 15 dozen of these Sweaters to sell at $2.95! However, so unusual is their Value at $2.95 that 15 dozen should not stay long on Bullock's Fifth Floor!

—They are of high grade Shetland and Zephyr Wool—several variations of the Slip-Over Model are represented—both fancy and plain weaves are included—and one finds small roll collars as well as semi-Tuxedo collars (some of brushed wool.) Some of the Sweaters are belted, while others have narrow sashes—and there are both long and short sleeves concerned.

—These go on sale today on Bullock's Fifth Floor.

Girls' Grey Buck Instep Strap Pumps, $7.85 Pair

—These are perfectly irresistible Pumps "to look at"—and when one wears them the comfort and service they give makes one realize more and more their unusual Value at but $7.85 pair! They are offered in Bullock's Shoe Store for Boys and Girls—on Bullock's Fifth Floor. They have fancy buckles, perforated tips and circular foxings. Sizes 2½ to 7.

—*Gray Buck Oxfords* with perforated Ball Straps and black leather soles and heels are offered at *$8.00 the pair*. Sizes 2½ to 7.

—*White Nubuck Oxfords and Instep Strap Pumps with Buckles are priced but $8.50 pair*—and have white Ivory soles and heels. In sizes 2½ to 7.

—*Russian Calf 5-Eyelet Lace Oxfords with Ball Straps* and perforated Tips are priced but *$7.85*—as are the One Strap Pumps of Russian Calf—with Buckle. These also are in sizes 2½ to 7.

—These and other remarkable Values in Children's Shoes are to be had on Bullock's Fifth Floor.

Boys' and Girls' Nazareth Waist Union Suits at 85c

—Nazareth Waist Union Suits have acquired such a national reputation for satisfactory service that Bullock's need no more than call attention to this little price for Today and tomorrow morning selling! There are 500 Suits—the result of a fortunate purchase. The sizes are for Children of 2 to 13 years.

—Children's Nazareth Knitted Waists are to be offered at but 40c—sizes 2 to 12 years. These are on Bullock's Fifth Floor.

Jackie Coogan Dolls, $1.75

The original shipment of these clever Dolls left Bullock's in a rush! A new shipment has just arrived and will be on sale today on Bullock's Fifth Floor.

—They are 13 inches high—have composition heads — are fully dressed in the characterization of "The Kid" and "Peck's Bad Boy."

"Grown-ups," as well Youngsters want these for their own. Bullock's Fifth Floor.

Home, Society and Professional Activities of Women.

"POPPY TWINS" CONFUSE ELK.

"Smiles Worth Dollars" Cause of Double Purchase.

Irish Woman Decorates Green With Golden Bloom.

Flower Sales for Lark Ellen Home Huge Success.

BY MYRA NYE.

"Poppies are worth dimes, but your smiles are worth dollars," said one of the visiting Elks yesterday, to Miss Evelyn Long, selling poppies for the new unit of the Lark Ellen Home for Boys, which will be the dwelling place for those boys whose fathers gave their lives in the World War.

Miss Long, with the most radiant smile of all, replied: "Oh, selling is just fun when it is for so good a cause."

A little old Irish woman from Ulster bought two of the golden poppies and pinned them to the green of an Irish insignia in pennant form that hung from the back of an automobile.

"Hurrah for England and Ireland!" she said.

"Hurrah for America and the Lark Ellen Home!" responded the girls who were selling the poppies, and the little old woman smiled her approval.

At a Fifth street corner, the merry Elks may have thought the Volstead Act had missed fire with his ginger ale and connected with spirits, when at the southwest corner he bought a poppy from Mrs. L. M. Comegy, a bride of six months, clad in a crepe poppy dress and crowned with a poppy hat vivid in contrast to the electric blue of her pretty undergown. The Elk crossed the street. He rubbed his eyes. What had he drunk for lunch? There the poppy girl was again and he had left her behind only that moment.

"How did you get here so quickly?" and receiving only a smile and an outstretched poppy for answer he bought again. This time it was from Mrs. Comegy's twin sister, Mrs. Irene Fitts, in another gown of yellow crepe and poppy hat as like to the other as two leaves on a eucalyptus trees.

As the blooms sold there were poppies, poppies everywhere, and every dime a help. They glowed gold against the striking black and white taffeta of Mme. Elinor Glyn selling at the Lankershim. Poppies were lovely with the lavender of organdie of Jackie Saunders at the Ambassador and with the sport togs of Gladys Walton and Ann Forest, all the best of sellers.

At the Alexandria the little queen of Elks, Gertrude Olmstead of La Salle, Ill., who has been the Supreme American Beauty of the order for a year, sold poppies helped by her beauty hindered by her shyness as was dainty-as-gold-leaf Mary Philbin, who was chosen at the convention in Chicago, a year ago as "the little beauty."

Late yesterday afternoon it was predicted that Miss Elizabeth McGuire had sold the most poppies at her post in the Alexandria. However, the record of Mrs. Harry Cline loomed large—1500 of the golden flowers.

It was estimated late last night that the total sales had aggregated $10,000.

SKULLS FRACTURED.

Brothers Killed in Motor Crash Suffered Same Injury.

[EXCLUSIVE DISPATCH.]

ONTARIO, July 14.—The bodies of David J. Wilson, 23, and George Wilson, 17, brothers, who were killed almost instantly yesterday afternoon when the motorcycle on which they were riding near Rialto, crashed into the trailer of a motor truck driven by Edward Grady, were at Draper's morgue here this afternoon, following the inquest at San Bernardino, where the bodies were taken after the crash.

Death was found to be due to basal fractures of the skull in each case, sustained by collision of the motorcycle with the trailer. Grady was exonerated. Arrangements for the double funeral had not been completed tonight, but it is probable that it will be held Saturday.

The young men were the only sons of Mrs. D. J. Wilson of Upland and the elder is survived by a widow, Mrs. Pearl Naftel Wilson.

MUSLIN VOGUE GROWING.

No drapery vogue of the present is more practical or more effective than the one encouraging the use in nurseries of unbleached muslin as the foundation for curtains, spreads and covers of all sorts. The creamy tint of the cotton makes it the best of all backgrounds upon which figures in pastel tints may be appliqued and its softness insures its satisfactoriness as a hanging. Decorators discovered some time ago that the best of all linings for window curtains and door draperies of heavy material was this same unbleached material, which has the tint of country butter, and neither bleaches nor yellows through cleaning.

The sets of appliqued muslin for a child's room, which are now being shown, are full of allure. Kewpies and cupids and sleepy children which might have walked out of a Jessie Wilcox Smith frieze, are cut from pink or blue chambray and stitched with bright threads to the creamy surface of the cotton of bed spread, dresser and table covers and curtains.

Fringes in infinite variety, from the small cotton-ball variety to heavy trimmings which combine the colors of the applied decorations, are used to finish the separate pieces. All of these fringe trimmings launder excellently, which is a strong point in their favor.

Playtime's Echo—
"Mother, I'm Hungry!"

The answer is ready instantly

A heaping bowl of

POST TOASTIES

with cream or milk—
and childish appetite
could ask nothing more
delicious or satisfying

Post Toasties are the toasted perfection of selected white corn

Order by name to get the *best of all corn flakes*

At Grocers Everywhere!

Made by Postum Cereal Co., Inc.
Battle Creek, Michigan.

KELLOGG'S ANT PASTE

Makes Ants Disappear

Never Fails

SOLD BY ALL DRUGGISTS

J. Magnin & Co.
The Ambassador Hotel

EXCLUSIVE MODES for WOMEN

Daytime and Evening Dresses
Suits - Coats - Wraps
Millinery, Blouses, Accessories
Sport Apparel Unimpeachably Correct

Consistently Moderate Prices

SOCIETY.

BY VIRGINIA WOODS.

For Two Visitors.

In honor of Mrs. George Rex Barton (Dorothea Whitnah) of Seattle, and her mother, Mrs. Chester L. Whitnah of Illinois, Mrs. Munroe Montgomery of Westchester Place and Miss Adelaide Maney will entertain at tea this afternoon.

Both Mrs. Barton and Mrs. Whitnah are guests of Mrs. Montgomery, Mrs. Barton and Mrs. Montgomery being daughters of Mrs. Whitnah, who, with Mr. Whitnah, is visiting here for the first time since they moved to Illinois two years ago.

Before her marriage Mrs. Barton was one of Los Angeles's most popular belles, and was also one of the most beautiful.

There are seventy-five guests bidden to the affair. Masses of variegated summer flowers will be used in all the rooms and on the tea table, at which Misses Florence Kays and Harriet Gould and Mrs. C. C. Rohrer will preside. Miss Maney announced her engagement to Eugene Kelley several months ago.

At Luncheon.

Mrs. Lee Schlesinger (Laura Anderson) of San Francisco, and her debutante sister, Miss Eleanor Anderson, are sending out cards for a large luncheon to be held on Tuesday next at the Hotel Miramar, Santa Monica. It will be the first of a series. Mrs. Schlesinger is visiting her parents, Mr. and Mrs. William Anderson, and her sisters, Misses Eleanor and Virginia Anderson. Numerous affairs are being arranged in her honor, as she was always one of Los Angeles's most beautiful and best-known girls. Mr. and Mrs. Anderson are to move from Venice to their new home on Beacon street in October. It is the family residence of Mr. Anderson's father, the late Judge James A. Anderson.

Miss Hunt Is Hostess.

Miss Harriet Hunt, daughter of Myron Hunt of Pasadena, noted architect, who has just returned from school at the University of California, today is hostess at a luncheon at her Pasadena home, at which she is assembling a group of college girls who also have just returned home. Miss Hunt's engagement to Phil Bard, son of the late multi-millionaire Senator Bard, was recently announced exclusively in The Times. No date has been set for their marriage, as both probably will finish their college courses before they marry.

Bay City Girl Here.

Miss Gladys Selwood of San Francisco is the house guest of her sister, Mrs. Ernst McGowan of 3014 Third avenue. She plans to remain here a month before returning to resume her studies at the University of California. Miss Selwood is a member of the debutante set in the Bay City, and has numerous friends here.

To La Jolla.

Mrs. Loren Langmade Hillman (Doris Collins) will leave today, accompanied by her maid, for a visit to La Jolla, where she has taken an apartment for three weeks.

Miss Goetz Entertains.

Miss Margaret Goetz gave a charming musicale and supper party in honor of Miss Margaret Mackey, who is on her vacation from Stanford University, and for Mr. and Mrs. Jackson Ferguson of Phoenix, Ariz., and Mr. and Mrs. Clarence Weisierod, who have just returned from Russia and China.

Mrs. Weisierod and her sister-in-law, Mrs. Edward Hoag, appeared in Chinese costumes, with shawls and mandarin coats of great value. Mr. Weisierod narrated his experiences in Russia and China. Miss Goetz and Miss Della Sloan sang and Mrs. L. Crandall played piano numbers. Twenty-five young people were in attendance.

Miss Mackey is considered one of the most beautiful girls at Stanford. She is being much entertained here.

Leaving for Del Monte.

Mrs. Herman Henneberger and her three young daughters, Vera, Genevieve and Barbara Henneberger, are leaving Saturday for Del Monte, where they will spend the rest of the summer. Mr. Henneberger will join them later on.

Back From Coronado.

Mrs. Franklin P. Burch and Mrs. Nettie Gilkey are home again after a pleasant sojourn at Hotel del Coronado. Mrs. Burch will spend the rest of the summer in her bungalow at Ocean Park, having closed her home on South Figueroa street until fall.

For Mrs. Booth.

Mrs. Willis Booth of New York, but formerly one of Los Angeles' most popular matrons, was yesterday incentive for an attractive tea, at which the hostesses were Mrs. Richard Jewett Schweppe and Mrs. James Rathwell Page. The function was held at the home of the latter. A charming combination of summer flowers was used on the tea table and elsewhere about the rooms.

On Motor Trip.

Mr. and Mrs. Walter C. Brode left a few days ago for an extended motor tour, which will take them, among other places, to Seattle. They will return by way of Lake Tahoe, where they will remain several weeks.

Back From College.

Miss Emily Cass returned last week from college in Vermont, and after spending this month with her family at Juneau Lodge, at Balboa Island, will leave for Berkeley, where she will attend the University of California. Her brothers, John and William Cass, will accompany her. They also will attend the university. Another brother, Robert Cass, will leave a little earlier for Stanford.

Back From Motor Trip.

Mr. and Mrs. A. K. Prather have returned from a thirty-day trip to the Yosemite Valley. During their absence, they motored through the Columbia River country in Oregon.

Chic Summer Hat.

Latest in millinery art created from gray camisol. Faille ribbon is softly draped over the crown, while bits of straw give a design effect to the brim. Worn by Dorothy Phillips. (Keystone View Company.)

Fashion's Forecast

by Annabel Worthington

GIRLS' SLIP.

Because this slip is hung from a one-piece yoke it requires no fastenings and can be put on in a jiffy by simply slipping it over the head. The skirt may be plain or trimmed with lace or embroidery, as preferred.

The girls' slip is cut in sizes 2 to 12 years. Size 8 requires 1¾ yards 36-inch material with 2¼ yards ruffling. Price 15 cents.

1047

Every woman who wants to dress stylishly and economically should order at once the Summer issue of our Fashion Quarterly, which contains over 200 styles, dressmaking lessons, &c. Price 10 cents. Postage prepaid and safe delivery guaranteed. Send 25 cents for a pattern and Fashion Quarterly.

No patterns are kept in the Los Angeles office of The Times. To get patterns send the price (in stamps or well-wrapped coins) and the number and size of the pattern desired to this address:

FASHION DEPARTMENT,
Los Angeles Times,
236 S. Wells St.,
CHICAGO, ILL.

All orders will be handled by this branch office in Chicago, and in order to eliminate the delay in forwarding we have arranged to have orders sent direct to the Chicago office.

The patterns will all be special patterns made for The Times.

The Daily Fun Hour.

BY HONOR WALSH.

MUSICAL SCALE.

Each player is given a list of the eight musical syllables with a blank space after each, thus: 1, do; 2, re; 3, mi; 4, fa; 5, sol; 6, la; 7, si; 8, do. Then the leader gives out the definitions of eight words, each beginning with one of the musical syllables, for example: 1, a famous Italian composer; 2, a puzzle; 3, a small fur-bearing animal; 4, a folk tale; 5, one of the seven sages of Greece; 6, a French explorer of the Mississippi Valley; 7, a character in the "Arabian Nights;" 8, a large sleeping-room in a school. Answers: Donizetti, Re-bus, Mi-nk, Fa-ble, Solon, La Salle, Si-nbad and do-rmitory.

If the players are equal to it, the scale may be formed entirely of the names of musicians, composers, famous opera-houses (La Scala, for example,) musical terms, etc. Or, geographical and historical names from a musical country, such as Italy, may be used. A variation of this game introduces the musical letter notes, A, B, C, D, E, F and G, and the players are required to find eight words beginning with these letters. This is much easier than the musical syllable scale, as any words may be used. The player finishing first wins the game, and then he announces the next variation, which may be "eight eighths, that is, eight words beginning with Oct., such as Octoroon, Octavia, October, Octet, Octavius, Octogenarian, Octava and Octagon. These may be followed by "octaves of treble notes" or bass notes; that is, eight words or names beginning with Tre or Bas, such as Tre-mont, treacle, tre-k, tre-e, tre-mendous, Tre-nton, tre-foil and tre-llis.

(Copyright, 1921, by Public Ledger Co.)

SENTENCED TO PRISON.

Theft of a clarinet and various other articles, valued at $250, from the house of Frank D. Stevenson, 1939 East First street, on last February 20, resulted yesterday in a sentence of from one to five years in San Quentin for Jose Martinez. He was sentenced by Judge Reeve for second degree burglary. A charge of grand larceny was taken off the court calendar to be reset on motion of the District Attorney.

PHILIPPINE REED CHAIRS DISTINCTIVE.

Graceful Furniture for Sunroom or Den Made by Manila Prisoners.

If you are seeking something out of the usual and conventional in wicker or reed ware for the furnishing of sunroom, den or patio, you will be intrigued by the Philippine chairs and tables, light and graceful in effect and yet strongly made, which are being shown in small lots by one or two of the larger furniture stores.

That small contingent of American men and women known as "Army people," and a globe-trotter here and there, who has spent delicious days in the cities and out-of-the-way corners of the Orient, are almost the only ones who are fully conversant with, and appreciative of, the artistic possibilities and, as well, the wearing qualities of this island wicker ware which is not to be confused with the Chinese rush furniture or that which is made in Japan.

The Filipino pieces imported into this country are, without exception, made by the men and women prisoners in the insular penitentiary at Manila, and, by the knowing they are often referred to as Bilibid chairs, from the name of the Manila suburb where the prison is located. The best known, as it is the handsomest example of these Bilibid chairs, all of which are distinctive in design, is the tall, fan-shaped seat of woven rushes which is sometimes called the peacock chair. The back of the chair spreads a foot above the head of the person seated in it, and makes a framing which is most effective. It has broad arms and an hour-glass bottom, the latter common to most Filipino seats.

In the good old days of easy customs every returning officer of the insular army brought, unfailingly, a Bilibid chair of the peacock type and one of the reclining wicker pieces, half chair and half divan, examples of which crowd the piazza of every hotel and club and the deck of every steamer of the Orient.

CASE FOR JUDGE-TO-BE.

Cabinet Company Asks Large Sum for Repairs on Building.

The first case to be set for Department No. 23 was assigned yesterday, although as yet the judge of this department has not been appointed and it is not known where the court is to sit.

The case is that of the McGuire Cabinet Company vs. the Bedell Company, involving $50,000 for the repairing of the Norton Building at Sixth street and Broadway. The Owl Drug Company, H. Jevne & Co., the Norton estate and the Bedell Company are all defendants in this action and there will be five sets of attorneys called into the contest, which has been set for October 17.

Try Hawaiian Pineapple Packed this Convenient Way

Crushed or Grated

One of the most tempting desserts you can serve is Hawaiian Crushed or Grated Pineapple just as it comes from the container.

This golden, luscious fruit is real sun-ripened Hawaiian Pineapple, picked in its prime, and sealed safe in its containers that same day.

Your grocer has it in assorted sizes to suit your needs. Order six or a dozen tins and you will have a supply for daily use and all emergencies.

For making pies, cakes, tarts, salads, puddings, sherbets and desserts, Hawaiian Crushed or Grated Pineapple is most convenient to use.

ASSOCIATION OF HAWAIIAN PINEAPPLE PACKERS
50 East Washington St., Chicago

Try these recipes and send for our booklet containing many good hints for serving this delicious fruit

Pineapple and Pepper Salad—2 cups Grated or Crushed Hawaiian Pineapple (after draining), 1 cup diced celery, 2 red peppers or pimentos. Drain pineapple of all juice. Chop peppers. Combine ingredients, mix with mayonnaise and serve on lettuce leaves.

Pineapple and Cucumber Salad—1 cup Grated or Crushed Hawaiian Pineapple, drained; 1 cup finely diced cucumber. Mix pineapple and cucumber with mayonnaise dressing. Serve on lettuce leaves, garnish with two narrow strips of red or green sweet pepper.

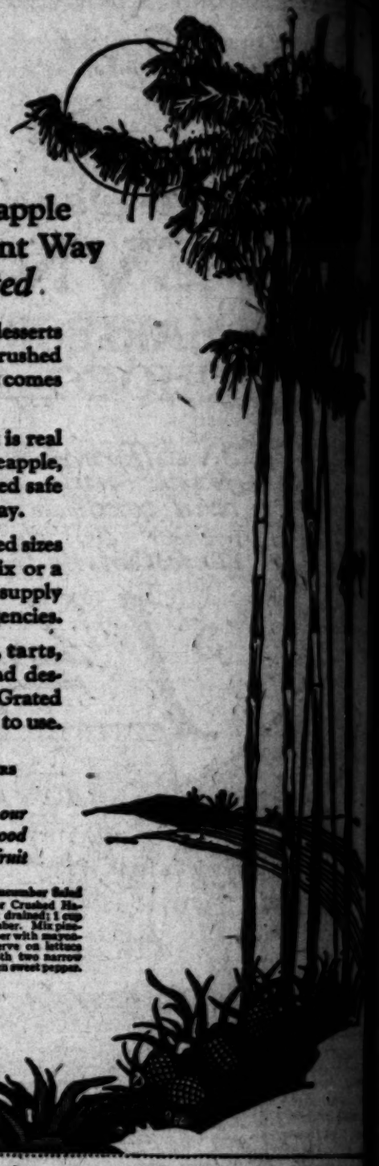

HAWAIIAN PINEAPPLE
CRUSHED OR GRATED

Jantzen
Swimming Suits

To dart through the water like a mermaid—to do all the things that "big brother" can do—unhampered by loose skirts and blouses! That is the joy of swimming to those who wear Jantzens.

A pure wool suit with patented features of tailoring—the Jantzen never binds—never sags—always fits. And the Jantzen stitch makes it cling closely and hold its shape as long as the suit lasts. It's this stitch originated by Jantzen which has modernized the bathing suit.

These champions wear and endorse Jantzens:
DUKE KAHANAMOKU, Honolulu, World's Champion at 100 yds. Olympic Games 1920.
NORMAN ROSS, Illinois Athletic Club, World's Champion at 220 440 and 880 yds. Olympic Games 1920.
LEWIS (Ilsen) KUEHN, World's Champion Diver, Olympic Games 1920.
Wm. (Buddy) WALLEN, Illinois Athletic Club, National Mile Champion.

Good stores in your city are showing new Jantzens for men, women and children. Be sure to ask for the original Jantzen.

Jantzen Knitting Mills
PORTLAND, OREGON
Creators of the Elastic-Stitch Bathing Suit

The Jantzen Girl at Edgewater Beach, Chicago

REMEMBER! This Store Will be Closed all Day Saturday

Hale's Drumming Out Sale

Hale's will be closed every Saturday during July and August to give our employees an extra day each week during the warm summer weather for rest and recreation. Friday will be a big day in the Drumming Out Sale, this advertisement will tell you of the many chances you will have to save money.

$2.00 Long Chamoisette Gloves, $1.50

...ish white chamoisette gloves of the 16-button length. ...ch $2.00. Special Drumming Out price, $1.50 a pair.

...e Chamoisette Gloves, with wrist strap. White. ...0 values. Specials for Friday.....85c

...Sport Chamoisette Gloves, 8-button length. White, ...ch and medium gray. $2.25 values for.....$1.50

...Chamoisette Gloves with wrist strap. Fine imported ...ity. $2.25 values for.....$1.35

...Kid Gloves, 2 clasp, white or gray. Worth $1.25. ...ecial price, the pair.....75c

...Mills's Washable Kid Gloves, white, black or gray. Pique ...ers. Short gloves with two clasps. Worth $4.50. Special ...e.....$3.75

(Hale's—Main Floor)

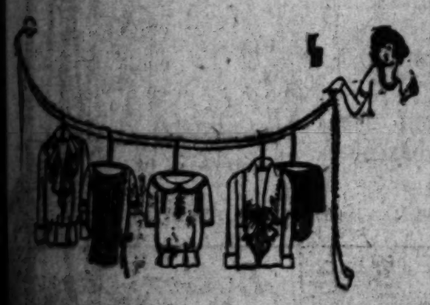

$5.00 Waists for $3.95

...ecially priced for the Drumming Out Sale.

...ngerie and crepe de chine waists in many styles trimmed with ...ish and hand-embroidery, also plain models with long and short ...ves.

...ists that were splendid values at $5.00, specially priced for the ...mming Out Sale, $3.95.

...ERIE PONGEE WAISTS, plain and tucked styles with long and short ...ves. Made of heavy quality all silk pongee. Special price ..$3.69

...ERIE WHITE GALATEA MIDDIES, trimmed with white braid. Short ...ves. Special price.....$1.95

(Hale's—Third Floor)

Beautiful Mesh Bags for $4.95

...ver and gold plated mesh bags, several beautiful styles worth as ...h to $12.50. Specially priced for the Drumming Out Sale, $4.95.

$4.00 Pearl Beads $2.00

...ttach necklaces.

Swagger Bags $3.95

—Real leather, black or brown.

(Hale's—Main Floor)

Drumming Out Specials for Friday

—45c PILLOW CASES, bleached. 45x36-inch size. Special price..35c

—$1.40 SHEETS, bleached and seamless. 63x90-inch size. Drumming Out specials $1.10

—$1.75 SHEETS, bleached and seamless. 81x99-inch size. Drumming Out specials $1.50

—$1.60 SHEETS, bleached and seamless. 81x90-inch size. Drumming Out specials $1.25

—$1.90 SHEETS, bleached and seamless. 81x99-inch size. Splendid quality. Special $1.65

—$2.00 SHEETS, bleached and seamless. 81x99-inch size. Drumming Out specials $1.75

—45c PILLOW CASING, bleached. 42 inches wide. Sale price, the yard 35c

—50c SHEETING, bleached. 2¼ yards wide. Sale price, the yd. 45c

—20c BLEACHED MUSLIN, 36 inches wide. Sale price, the yd. 15c

—25c CRASH TOWELING, white and blue bordered. Sale price, yard 19c

—75c TURKISH TOWELS, bleached. Drumming Out specials...60c

Linen Table Damask

$2.25 Grade for $1.95 Yard

Linen table damask 70 inches wide. Worth $2.25 regularly. Special Drumming Out price, $1.95 a yard.

(Hale's—Main Floor)

$1.25 Prophylactic Hair Brushes Special, 75c . .

—$7.50 HAND MIRRORS, grained ivory hand mirrors with oval glass and long handle. Special Drumming Out price $5.00

—$1.25 DRESSING COMBS, grained ivory. Drumming Out Specials..75c

Drumming Out Sale of Trimmed Hats at $7.50

Including Hats That Were as High as $15.00

Friday will be a great day in the millinery section—a large variety of beautiful hats will go on special sale at $7.50. Trimmed leghorns worth up to $12.50 have been marked down to $7.50. Dress hats of hair braids in black and colors. Smart black-and-white hats and many others. There are hats worth as high as $15.00 in the assortment.

Up to $10.00 Banded and Sports Hats $3.95

Large sailors with white facings. And pretty tailored hats in gray, pink and orchid designed to be worn with sweaters. White sport hats with colored ribbon crowns. And other popular tailored and sport hats, up to $10.00 values for $3.95.

Drumming Out Women's Coats and Wraps

Up to $29.50 Values for $15.95

Women's wraps and coats of the season's best styles have been placed in one big lot for the Drumming Out Sale at $15.95. Some of them were as high as $29.50.

Marquisette Tents $1.00

Made for the U. S. Army at the Cost of $4.50 Each

—Originally made for the convenience of our soldiers, but never used. Their uses at home are many.

—Baby's cot, carriage or play yard can be set under one, on the lawn, and baby spend his time out of doors, free from the annoyance of flies, etc.

—They are essential to your camping trip, they will serve to protect your cot or table from flies and mosquitoes.

—Two pairs of 6-ft. window curtains can be cut from one, and the quality of the marquisette is so good—at $1.00 they would be a bargain.

—Besides these, you can probably think of a number of other uses.

—On sale in the Drapery Section on the 4th floor, a feature for Friday at $1.00 each.

(Hale's—Fourth Floor)

Capes at Special Prices

—Jersey and Knitted Capes in a dozen different models and all colors and combinations of colors.....$6.95, $9.75, $12.75 and $15.95

—Tricotine and Serge Capes, unlined and full silk linings. Some as low as $12.75 and better grades ranging up to.....$55.00

—Satin and Mignonette Capes in beautiful styles and colors. Prices range.....$15.95, $18.50 and $24.50

—Short Coats, women's polo coats, polo mixtures and velour coats in 36 to 40-inch lengths. Some are full lined, others are half lined. Specially priced $10.00

—Short Sport Coats of Mignonette and Fiber, in black, navy, Ensign and light colors to match the fancy silk skirts..$7.95, $8.75 & $12.50

—Short Sport Coats of Velour and Broadcloth, in red, jade, tan and all the dark colors. Specially priced.....$12.75 and $14.95

(Hale's—Second Floor)

Wash Goods

...GHAMS of voile and silk ...ed fabrics worth up to $1.00 a ...d, in the Drumming Out Sale 39c

...GHAMS of wash goods in ...mming Out Sale at ½ Price

...WHITE PIQUE of good qual... ...ecial price, the yard.....25c

...WHITE VOILE, 32 inches ...ide. Sale price, the yard.....35c

...FIGURED DRESS VOILES, ...inches wide. Sale price, the ...d 50c

...FIGURED VOILES, floral and ...ometrical. Dark colors. Sale ...ce, the yard 29c

...GINGHAMS, in the ...mming Out Sale, the yard..25c

...WHITE OUTING FLANNEL, ...e Drumming Out Sale, the ...d 15c

...DRESSMAKERS' CLOTH for ...ts and vests, 32 inches wide. ...ale price, the yard 39c

(Hale's—Main Floor)

Silks at Special Prices

—Imported Pongees in the natural color. 33 inches wide. Special Drumming Out price, the yd. 75c

—Suiting Pongees of extra heavy quality for skirts, suits and coats. 33 inches wide. The yd. .....$2.25 and $2.50

—Striped Silk Shirtings, for waists, dresses and men's shirts. 32 inches wide. Special price.....$1.95

—Sport Skirtings, rose and white stripes and plaids. 40 inches wide. Special Drumming Out price, the yard...$1.95

—Tricolette in tomato, Copenhagen blue, tan, orange and primrose. 36 inches wide. The yd. $1.00

—Black Dress Taffetas, several qualities that will give satisfactory wear. 36 inches wide.....$2.00, $2.25, $2.50 Up

—Satinette, black and white, for skirts, bloomers and petticoats. 36 inches wide. Special price.....$1.00

—Foulards in choice designs for waists and dresses. 30 inches wide. Special price, the yard.....59c

—Printed Sateens for coat linings. 36 inches wide. Special price for the Drumming Out Sale.....39c

(Hale's—Main Floor)

Corsets for $2.00

Back laced corsets with medium bust and abdominal reinforcement. Made of good heavy coutil with nonrustable boning. Sizes 21 to 28. Also waist-line corsets of pink brocade with elastic top.

New Shipments of Bon Ton and Royal Worcester Corsets Have Arrived

—Many of our customers will be glad to know that we are now able to supply them with the new Fall models of these popular corsets.

(Hale's—Third Floor)

All-Wool Bathing Suits $4 to $7.50

Women's all wool Jersey bathing suits, in plain colors and popular combinations of colors. V neck and athletic sleeves. Sizes from 34 to 48. Special Drumming Out prices, from $4.00 to $7.50.

—COTTON JERSEY BATHING TIGHTS, black tights with V neck and cuff knee. Sizes 34 to 46. Special price $1.00

—WOOL BATHING TIGHTS with strap over shoulder. Specially priced for the Drumming Out Sale....$2.75

(Hale's—Third Floor)

$10.00 Wool Sweaters Special $5.00

Women's wool sweaters in medium colors. Plain and fancy weaves. Tuxedo style with pockets and belt. $10.00 values. Specials for Friday, $5.00.

(Hale's—Third Floor)

Early Fall Shipments of Women's Coats Have Arrived!

The new coats are beautiful, and the new prices are very low for new materials and new models. The Plush coats, for instance, are fully a third lower than last year's prices.

Hosiery

...ALL SILK HOSE, ...ed and reinforced. Special price, the ...r $2.75

...FIBRE AND SILK ...ed lisle tops. ...own and gray. Spe... ...r $1.00

...MERCERIZED LISLE ...ers. Bear Brand. ...ite and gray..80c

...LISLE SOX, white ...ery fine. Special price, ...r 50c

(Hale's—Main Floor)

Organdie Dresses Reduced for the Drumming Out Sale

$15.00 Up to $22.50 Values

Beautiful summer dresses go on sale at sensationally low prices for the Drumming Out Sale.

Their cool summer daintiness is so charming that you'll want two or three of them.

Dresses of organdie in white and all the fashionable colors, also dresses of dotted Swiss. Sizes for misses and women, 16 to 40.

$15.00 will be the special Drumming Out price for dresses that have been as high as $22.50.

Gingham Dresses for $12.50

...ham dresses specially priced for the Drumming Out Sale. Plaids ...s in popular colors. Some are trimmed with organdie. Sizes ...6 to 42 bust measure for women.

Misses' Cream Serge Shirts, $4.95

...ade of cream serge for misses and girls. 34 to 38-inch waist ...sure. Special Drumming Out price, $4.95.

Girls' Jersey Capes, $10.00

...wn, taupe and tan Jersey capes for girls of 8 to 14 years. ...ith contrasting colors. Hale's price, $10.00.

Girls' Gingham Dresses, $3.95

...ham frocks for girls of 8 to 14 years. Worth higher prices. ...mming Out Sale, just $3.95.

(Hale's—Third Floor)

Knitted Capes for Girls

Girls' knitted capes, pleated style, plain and two toned—in all colors.

Sizes 30 to 32.....$7.00

Sizes 34 to 36.....$8.00

Children's Milan Hats

Three lots at greatly reduced prices for the Drumming Out Sale $1.95, $2.95, $4.95

$1 Camisoles 50c

Pretty wash satin camisoles trimmed with lace and ribbon. $1.00 values. Drumming Out specials, 50c each.

—CAMISOLES, made of wash satin and crepe de chine trimmed with lace and ribbon. All sizes. Prices range..$1 to $3.95

—$3.50 PETTICOATS of wash silk, lined to make them shadow proof. Hemstitched and lace trimmed. 30 to 34-inch length. Step-in style. Special price $2.95

(Hale's—Third Floor)

$2.50 Eyelet Vests for $1.50

Eyelet embroidery vests with tuxedo or Buster Brown collar and cuffs to match. $2.50 values. Drumming Out price, $1.50.

—$1.00 NECKWEAR, lace tuxedo collars, organdie collars, and vests of fine net with lace trimming. Special Drumming Out price.....50c

(Hale's—Main Floor)

Hale's
341-343-345 BROADWAY

TWO HUNDRED THOUSAND SEE MORNING PARADE.

Beauty of Elks Huge Pageant Through Humanity-Packed Streets Rivals Spectacles of History.

The splendor of the Grand Canyon was rivaled yesterday—if this simile is permissable in describing the most superb river of humanity that has ever wound its way through the streets of Los Angeles—by the Elks' Grand Lodge reunion parade. Greater than all past achievements of Elkdom festivities and unequalled in radiance and stir by any previous procession that has passed through the city's streets was this mastodonic reunion parade of Elks, who have come from every State and Territory and island possession under the American flag.

During the earlier morning hours the mighty canyon of humanity was created. The towering walls of office buildings were vested of their drab appearance as the windows, the fire escapes, the balconies and the rooftops became barriers that breathed, thousands of persons seeking elevated vantage points from which they gazed down into the chasms of streets to marvel. Two hundred thousand persons witnessed the parade.

In the beds of these artificial chasms the sidewalks, with hordes of humans wedging themselves into the canyon crevices formed by street and wall, were suggestive of sparkling sand banks on the stream's edges. Patiently did these throngs await the coming of the parade, tolerating jostling and crowding and only swaying occasionally even as the winds stir the drifting sands.

ELKS FILL STREETS.

Then above these patient multitudes arose a murmured chorus. The tide was sweeping onward, and the river of Elks, carrying the spirit of good fellowship upon its crest, engulfed the Broadway canyon.

It seemed as an endless river of men, a procession of 25,000 marchers in festive garb, many miles in length and requiring two hours and thirty-five minutes to pass a given point.

Ofttimes the banks of spectators broke and gave way, flooding the streets, believing the end of the parade had passed. Then again other divisions of marchers would sweep through the street and the crowds once more would wedge themselves against the buildings to permit the marchers to pass. It was a procession fraught with surprises, the greatest surprise of all being the seeming lack of an ending.

Gazing down into these chasms of streets and buildings, undoubtedly many thousands were reminded of the heretofore incomparable splendor of the Grand Canyon. Here in the streets of Los Angeles was also a creation of beauty, mystifying in its magnitude, and carrying into the heart of the city a profound desire to live up to the motto:

"The faults of our brothers we write upon the sands—

Their virtues upon tablets of love and memory."

First to be engulfed in the tumultuous storm of praise as the parade hove in view was the modest "Mike" Shannon of Lodge No. 99, astride a spirited white horse and to whom belongs the credit of giving to his own home town the best parade of its life. The Grand Marshal, attired in a uniform of white, appeared as a specter against the somber background formed by the Black Horse Guard.

BEAUTIFUL FLOATS.

Though the parade had been heralded as one of marching Elk organizations, there were beautiful floats, many of them. First of these to glide as a ship of state, a majestic bark, through the now roaring river, was the float of the local lodge. From the great ensemble of local Elks, to take away the members of No. 99 would make a gaping hole in our city directory.

Despite rumors to the contrary Philadelphia has informed Los Angeles that Quakers are regular "sports." True, the Quaker ladies were the somber gray and Friend Husband, attired in funereal garb, strode with ministerial gait through the street, but the trend of time with its revolutionary innovations has left its marks even on this soberest of the sober element—the Quaker.

This grand reunion was all that its title implied. From the most remote parts of the earth came jolly delegates to attend the convention and march in the parade. The man from Juneau, Alaska, sweltered beneath the California sun. The delegate from Guam informed many who are lacking in geographical knowledge that such a diminutive island exists.

ELKS FROM MANILA.

Twelve thousand miles all the way from their homes in the Philippines, came a big delegation from the Manila lodge to show us the latest wrinkles in the hula hula. Those from Bangor, Me., from Porto Rico, and other distant points such as Woonsocket and Nutley, were given first-hand information about the history of California when the Santa Barbara contingent presented itself, the Elks of that city portraying the State's advance from the days of the savage to the Montecito millionaire of today.

Again it was a fashion show for men, for all modes of masculine attire were worn by various organizations. New York strutted about in tuxedos of the latest cut from Fifth avenue. Others wore Palm Beaches, full dress suits, afternoon clothes, and Pueblo furnished the dope on the proper clothes to wear in a flooded city.

BEAUTY IN COLORS.

As the panorama lengthened down the long stretches of the streets, the garb of the scores of delegations in the distance presented to the mind wonderful pictures of beauty in colors. San Diego's sashes of orange on their huge sombreros resembled in the distance a glowing field of poppies swaying in a gentle summer breez. Purpled-plumed hats of others reminded one of the hillsiopes carpeted with violets. Never before was such a clashing of colors seen in a city's streets, radiant in the flood of California sunshine.

The splendor of the kaleidoscopic scene caused the emotions of the multitudes to overflow. They could not be curbed. Human voice failed to show the city's appreciation of the army of Elks in their festive regalia. Then did showers of flowers and fruit and coins descend upon the marching Elks.

At Seventh street and Broadway a babe was possessed of such an exuberance of zies that he tossed his milk bottle into the midst of the Tacoma delegation from a third-story window.

"HELLO BILL."

In return for these tributes, cheerful faces of Elks turned upward and their brotherly salutation, "Hello Bill" echoed and re-echoed down the street. Many, even though they came from Hawaii or Providence or Paducah, saw old-time friends along the sidelines. Then would follow little impromptu reunions of friends, but only for a moment would the ranks be broken. Again some old friend or relative would espy a Brother Bill from Nantucket or Kishwaukee and would hop up alongside him and march to the end of the line.

Scores of drill teams participated in the parade in all their resplendent glory. Uniforms of varied styles and colors, glistening sabers, flags and carbines were all prevalent, adding touches of military splendor to the scene. And as the teams marched, the drilled, performing marvelous feats in group formations.

Music was furnished by a score of uniformed bands, bands which had traveled many thousand miles to participate in the convention festivities. And drum majors of all sizes led them.

NO SERIOUS ACCIDENT.

Not a serious accident marred the success of the day. The throngs were very orderly and were well handled by 200 police officers under the command of Capt. A. W. Murray. Ambulances, stationed along the line of march, were quite inactive. Only twelve women and two men fainted. Eight children were reported lost at Central Police Station.

The estimate of 500,000 spectators who are said to have witnessed the parade was furnished by Capt. Murray, an authority on crowds.

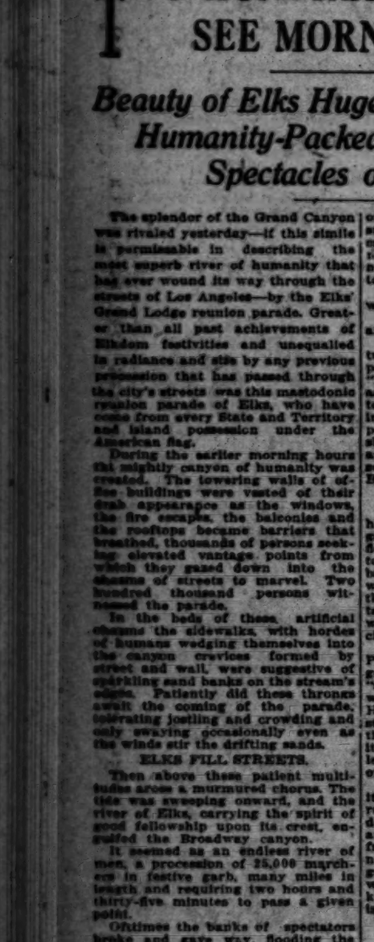

Juneau banner

Along Route Taken by Elks in Reunion March.

San Diego Delegation, 450 strong.

Glendale.

DETAILED STORY OF MARCH OF GLORY ALONG GAY LANES.

Brilliantly typifying the great strength of Elkdom, the Grand Lodge reunion parade, with its division from every part of the United States and her possessions, yesterday was a national spectacle, astonishing alike by its immensity and its details the hundreds of thousands of persons who thronged Los Angeles to witness the gorgeous feature of the fifty-seventh annual reunion.

Two hours and thirty-five minutes were required for the long line of marchers to pass a given point and throughout the route all office windows, fire-escapes and other vantage building spots were jammed with delighted spectators. Early morning found thousands already lining the sidewalks, many sitting on the curbstones, or on boxes and chairs they had brought along.

Soon after 10 o'clock the first warning salute of one gun was fired at the place of formation, leading north on Hill street at Pico street. Soon afterward the second salute of two guns announced to the huge crowds that the parade was starting.

As they turned from Tenth street into Broadway the advance guards were greeted by tremendous cheers that swept up the street. Motorcycle officers cleared back the crowds and the great show was started.

On horses that pranced proudly ahead of the Los Angeles Lodge No. 99 band, came six mounted policemen. The appearance of the local Elks band, the first of twenty-score in the procession, was a signal for a wild demonstration.

WHITE AND BLACK.

Then came Grand Esquire Michael F. Shannon, leader of the parade and director of much of the detail of the arrangements. He was mounted on a snow white horse, his white uniform and white mount being thrown into sharp contrast against the background formed by the famous black horse escort headed by Capt. Abe Hobson of Ventura county. The black horse escorting party was dressed in Spanish costume and rode four abreast on horses which are valued at a total exceeding $100,000.

Grand Lodge officers, members of the official family and other high ranking Elks, came next, riding in decorated automobiles. Grand Exalted Ruler William W. Mountain of Toledo, who assumed office just before the parade at the installation ceremony held in the Philharmonic Auditorium, rode with Past Grand Exalted Ruler William M. Abbott of San Francisco in the leading machine. Both were greeted with cheers as they moved along the streets.

The showing made by the Los Angeles lodge was remarkable, even for hosts of a Grand Lodge reunion. In addition to the band that preceded Grand Esquire Shannon, the No. 99 Bills had in line their drill team, headed by Capt. Ray Costerisan; a huge float, and hundreds of the members who formed a long part of the third division.

"S. A." APPRECIATED.

The Salvation Army, represented by a large band and preceded by banners which linked together the Elks and the charitable organization for which the B.P.O.E. has done so much, was given a singular place of distinction in heading Division No. 4, leading even the mother lodge of New York City. It was the first time in the history of Elkdom that such an honor has been conferred on another organization, and the appreciation of the crowds was demonstrated by the ringing cheers which arose as the Salvation Army band, including in its formation one of the "lassies," came into sight.

New York Lodge No. 1 led off the out-of-town delegations. A mammoth float, representing the Mother Goose story of the old woman who lived in a shoe, was followed by the delegation, marching five abreast, singing Bowery songs and enlivening the crowd by catching oranges thrown through from office-building windows.

Brooklyn Elks, nattily dressed in white trousers and tuxedo coats, had at the head of their group a band and an escort carrying a floral sign "Brooklyn," executed in purple and white flowers. Other New York State lodges were represented in the same division.

Philadelphia Elks, generally recognized as one of the liveliest groups here, led off with a "scream" in the person of one Bert Hamilton, female impersonator, who showed the Angelenos how vamping is done in the famous Quaker town. The mounted patrol, one of the hits of the reunion, came next, followed by the drill team and the motor artillery outfit. The prize-winning band from Philadelphia, which swept the boards in the musical contests, was one of the proudest offerings of Elkdom. A Quaker of the old school in full-dress regalia of black, long hair and breeches, stolidly marched in his group, carrying the banner. Scores of Quakers followed. The Philadelphia Quaker women's detachment also added a somber touch to the parade, which helped to make the bright uniforms of other detachments even more conspicuous.

Other Pennsylvania lodges, including Braddock, Allentown and Wilkinsburg, made up the remainder of Division No. 5.

BALTIMORE PEP.

Baltimore Elks' Band starter off the next division with lots of pep for the other Baltimore members in their wake. Linen dusters, white hats and purple hatbands lent a decidedly Elk-like atmosphere to the group. Other Maryland lodges, Elks from Cincinnati and other parts of Ohio came next. A banner showing the Marion (O.) lodge representatives was cheered frequently as it was recalled that President Harding is a member of that lodge. The Ohio delegation also contributed a band. Washington, D. C., with band and many representatives and the Chicago and Illinois lodges made up the rest of this picturesque division.

La Grange Lodge, No. 1423, represented by Exalted Ruler Lemon, entered a large banner that announced proudly that La Grange is the baby lodge of the reunion. Perio (Ill.) Elks drew much applause as they marched in the Sucker State group.

The Northwest men, marching snappily behind the Seattle band and drill team, made up most of Division No. 7. The wide influence of the order was also shown in a significant manner when delegations from Juenau, Alaska, from Guam and Hawaii and Porto Rico formed sections of this division. The Hawaiian Bills, "dolled up" in hula-hula girl garb of straw skirts provided comedy in large measure for the spectators. Tacoma Lodge had an unusually large group in this division following the Tacoma Drum and Bugle Corps. Wyoming, Delaware, Indiana and South Dakota lodges also were represented.

CHAMPIONS MARCH.

The Detroit drill team and other members came after another of the many bands in the next division. Michigan was well represented with brilliant costumes as the crack championship Jackson and the Detroit drill teams marched in this division. Frequently along the line of march the teams entertained the throngs by executing fancy drills that won much applause. The St. Paul Drum Corps led the Minnesota lodges and those from Wisconsin and Iowa.

Cook's Drum Corps started the next division, No. 9, with Denver first in line. When the Pueblo band of valiant Elks, whose work during the great flood there meant so much to the city, appeared in their "flood" costumes the crowds gave cheers of wild enthusiasm. The Pueblo delegation carried a banner, "Flooded out, but still in the ring." The purple and white garbed Salt Lake City drill team added more than a touch of color to the Utah delegations, which were followed by Kansas, Oklahoma, Idaho, Montana, Missouri and North Dakota. Among the special features were the Madison Lodge (Wis.) Drum Corps and the huge Oregon float. The latter was a huge purple and white floral creation to "B.P.O.E." An Elks' head was mounted on the front and Bebe Daniels and four "hand maidens" occupied the places of honor in the flower-covered interior.

Omaha Elks, with their band and scores of other members, headed Division No. 10, at the start of the Nebraska representation. The Boston lodge and others from Massachusetts, New Jersey and other New England States made up the remainder of this group.

The "baby" drill team from Phoenix, organized only a short time before the start of the Grand Lodge reunion, was followed by the Phoenix Drum and Bugle Corps, and a generous outpouring of Arizona Elks and their brother Bills from Nevada.

HAS DECIDED PLACE.

Texas had a decided place in the world of Elks, when the San Antonio band and the drill team from the same lodge, started the next division past the crowds. The El Paso men, with Mexican costumes even to the bright-colored blankets thrown about their shoulders, won a big round of applause. A bullfighter, with a red blanket and all the trimmings of a genuine toreador, provided amusement as he "shadow boxed" with policemen along the route. The smallest float in the parade was introduced by Ft. Worth, Tex., when H. A. Stiles marched ahead of a child's express wagon, pulling a miniature oil well derrick made of flowers. Kentucky and Arkansas lodges followed.

The New Orleans lodge band supplied the music for Division 13, which included New Orleans and other Louisiana lodges, and those from Alabama, West Virginia, Virginia, Tennessee, Georgia, Mississippi, Florida, South Carolina and North Carolina. The Pacific Electric band also played for the marching Bills in this division. The Virginia group was preceded by an "Old Virginia" float.

Beginning with the San Francisco band the remainder of the parade was a remarkable demonstration of the California strength in Elkdom. The purple and white military capes of the San Francisco delegation gave their white uniforms a most distinctive touch, which was emphasized by the purple plumes

(Continued on Eleventh Page.)

ELKS' COMMITTEE NAMED.

Departing from the custom of former Grand Exalted Rulers in naming important committees at a date several weeks after the closing of the annual Grand Lodge reunion, Grand Exalted Ruler William W. Mountain at yesterday's final session of the Grand Lodge in Los Angeles, created a National Memorial Headquarters Commission and named the personnel of this year's New Membership Committee.

Heading the former is John K. Tener, former Governor of Pennsylvania. The commission is to be a permanent one until the $2,500,000 memorial headquarters building, to be erected at Chicago, is completed and turned over to the Grand Lodge. Every member of the commission is a Past Grand Exalted Ruler.

Those appointed were John K. Tener, Charleroi (Pa.) Lodge, No. 484; Joseph T. Fanning, Indianapolis, No. 13; James R. Nicholson, Springfield (Mass.) No. 61; Edward Rightor, New Orleans, No. 30; Fred Harper, Lynchburg (W. Va.) No. 321; Bruce A. Campbell, East St. Louis, No. 664; Rush L. Holland, Colorado Springs, No. 309; William M. Abbott, San Francisco, No. 3; Frank L. Rain, Fairbury (Neb.) No. 1203.

Immediately following the appointment of the commission, a meeting was held at the Alexandria, and former Gov. Tener was appointed chairman.

The new Membership Committee has as its chairman, Col. John P. Sullivan of New Orleans, and is composed of Judge John C. Karel, Milwaukee, secretary; Mayor John Galvin, Cincinnati; William J. O'Brien, Baltimore; Ray Benjamin, Napa, Cal.; Lloyd Maxwell, Chicago; Charles A. McCloed, Omaha; A. E. Starritt, Casper, Wyo.; William H. Atwell, Dallas, Tex.; Clyde Moss, Bougalusa, La.; Charles Grakelow, Philadelphia, and Dr. Bertram A. Fox, Birmingham, Ala.

The following charters were granted yesterday by the Grand Lodge upon recommendation of the Grand Trustees of the Benevolent and Protective Order of Elks:

Nampa, Idaho	1399
Christopher, Ill.	1399
Isabelle, N. C. (membership of 400)	1400
McAllen, Tex.	1402
Mechanicsville, N. Y.	1403
Garden City, Kan.	1404
Hoboken, N. J.	1405
Dodge City, Kan.	1406
Atwell, Dallas, Tex.	1407
Peabody, Mass.	1408
Miami, Ariz.	1410
Taylorville, Ill.	1412
Corvallis, Or.	1413
Huntington, Cal.	1414
Columbia City, Ind.	1417
St. Maries, Idaho	1418
Ontario, Cal.	1419
Riverside, Cal.	1420
Bicknell, Ind.	1421
La Grange, Ill.	1423

The Board of Grand Trustees organized yesterday as follows: P. T. Powers of Jersey City, chairman; W. E. Drislane, Albany, N. Y., vice-chairman; R. A. Gordon, Atlanta, Ga., secretary; John Halpin, Kansas City, approving member; Charles S. J. McCue, Cambridge, Mass, home member.

The next meeting of the Board of Grand Trustees will be held at the National Home, Bedford City, Va., October 8.

This Raised Top De Luxe WARDROBE TRUNK with detachable ironing board and special locking device

Without the Ironing Board, $59

$64

Note These Features

Made of 3-ply veneered panel with heavy vulcanized canvas waterproof cover. All rounded edges with one-piece hardware. Top drawer has removable trays. Second drawer with special tray. New special steel locking device.

These prices represent special reductions available now during our July Sale

Other special raised top Wardrobe Trunks, $34.50 and $45.00

Traveling Bags
Genuine 18-inch cowhide oxford bags, full leather lined. Heavy claw catches, pockets on both sides. Black, long grain and walrus grain. $7.35

Boston Bags
Hand bordered Boston Bags; leather lined and with sewed frame. Black or tan. $5.50

Barker Bros
ESTABLISHED-1880
724 to 738 South Broadway

MILK SHAKE

At all Fountains 10¢

Get Yours Today, Bill!

—The old-fashioned Milk Shake; the genuine, home goodness kind.

It's made from milk, chipped ice, a dash of flavor to suit your taste. Oh boy, it's fine.

Be sure and ask for the "Old fashioned shaken by hand" Milk Shake. All wide-awake fountain boys know how.

You Can Make Them at Home

Odorless Gas Heat Means Health
See the Lawson Odorless demonstrated by Gilson & Dept. Stores

Free Auto Trip To Oil Fields
Telephone Broadway 702 or Automatic 67712 for free trip reservations. Private car.

TWO HUNDRED THOUSAND SEE MORNING PARADE.

Beauty of Elks Huge Pageant Through Humanity-Packed Streets Rivals Spectacles of History.

The splendor of the Grand Canyon was rivaled yesterday—if this simile is permissable in describing the most superb river of humanity that has ever wound its way through the streets of Los Angeles—by the Elks' Grand Lodge reunion parade. Greater than all past achievements of Elkdom festivities and unequalled in radiance and size by any previous procession that has passed through the city's streets was this mastodonic reunion parade of Elks, who have come from every State and Territory and island possession under the American flag.

During the earlier morning hours tht mightly canyon of humanity was created. The towering walls of office buildings were vested of their drab appearance as the windows, the fire escapes, the balconies and the rooftops became barriers that breathed, thousands of persons seeking elevated vantage points from which they gazed down into the chasms of streets to marvel. Two hundred thousand persons witnessed the parade.

In the beds of these artificial chasms the sidewalks, with hordes of humans wedging themselves into the canyon crevices formed by street and wall, were suggestive of sparkling sand banks on the stream's edges. Patiently did these throngs await the coming of the parade, tolerating jostling and crowding and only swaying occasionally even as the winds stir the drifting sands.

ELKS FILL STREETS.

Then above these patient multitudes arose a murmured chorus. The tide was sweeping onward, and the river of Elks, carrying the spirit of good fellowship upon its crest, engulfed the Broadway canyon.

It seemed as an endless river of men, a procession of 25,000 marchers in festive garb, many miles in length and requiring two hours and thirty-five minutes to pass a given point.

Ofttimes the banks of spectators broke and gave way, flooding the

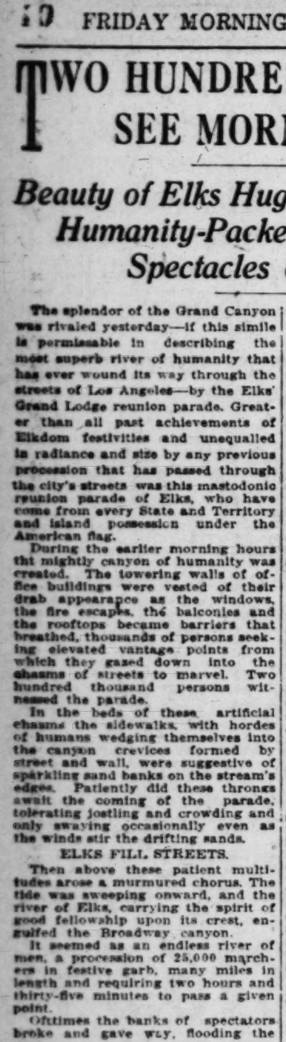

Juneau banner

streets, believing the end of the parade had passed. Then again other divisions of marchers would sweep through the street and the crowds once more would wedge themselves against the buildings to permit the marchers to pass. It was a procession fraught with surprises, the greatest surprise of all being the seeming lack of an ending.

Gazing down into these chasms of streets and buildings, undoubtedly many thousands were reminded of the heretofore incomparable splendor of the Grand Canyon. Here in the streets of Los Angeles was also a creation of beauty, mystifying in its magnitude, and carrying into the heart of the city a profound desire to live up to the motto:

"The faults of our brothers we write upon the sands—
Their virtues upon tablets of love and memory."

First to be engulfed in the tumultuous storm of praise as the parade hove in view was the modest "Mike" Shannon of Lodge No. 99, astride a spirited white horse and to whom belongs the credit of giving to his own home town the best parade of its life. The Grand Marshal, attired in a uniform of white, appeared as a specter against the somber background formed by the Black Horse Guard.

BEAUTIFUL FLOATS.

Though the parade had been heralded as one of marching Elk organizations, there were beautiful floats, many of them. First of these to glide as a ship of state, a majestic bark, through the now roaring river, was the float of the local lodge. From the great ensemble of local Elks, to take away the members of No. 99 would make a gaping hole in our city directory.

Despite rumors to the contrary Philadelphia has informed Los Angeles that Quakers are regular "sports." True, the Quaker ladies were the somber gray and Friend Husband, attired in funereal garb, strode with ministerial gait, through the street, but the trend of time with its revolutionary innovations has left its marks even on this soberest of the sober element—the Quaker.

This grand reunion was all that its title implied. From the most remote parts of the earth came jolly delegates to attend the convention and march in the parade. The man from Juneau, Alaska, sweltered beneath the California sun. The delegate from Guam informed many who are lacking in geographical knowledge that such a diminutive island exists.

ELKS FROM MANILA.

Twelve thousand miles, all the way from their homes in the Phillipines, came a big delegation from the Manila lodge to show us the latest twists in the hula hula. Those from Bangor, Me., from Porto Rico, and other distant points such as Woonsocket and Nutley, were given first-hand information about the history of California when the Santa Barbara contingent presented itself, the Elks of that city portraying the State's advance from the days of the savage to the Montecito millionaire of today.

Again it was a fashion show for men, for all modes of masculine attire were worn by various organizations. New York strutted about in tuxedos of the latest cut from Fifth avenue. Others wore Palm Beaches, full dress suits, afternoon clothes, and Pueblo furnished the dope on the proper clothes to wear in a flooded City.

BEAUTY IN COLORS.

As the panorama lengthend down the long stretches of the streets, the garb of the scores of delegations in the distance presented to the mind, wonderful pictures of beauty in colors. San Diego's sashes of orange on their huge sombreros resembled in the distance a glowing field of poppies swaying in a gentle summer breez. Purpled-plumed hats of others reminded one of the hillsides carpeted with violets. Never before was such a clashing of colors seen in a city's streets, radiant in the flood of California sunshine.

The splendor of the kaleidoscopic scene caused the emotions of the multitudes to overflow. They could not be curbed. Human voice failed to show the city's appreciation of the army of Elks in their festive regalia. Then did showers of flowers and fruit and coins descend upon the marching Elks.

At Seventh street and Broadway a babe was possessed of such an exuberance of glee that he tossed his milk bottle into the midst of the Tacoma delegation from a third-story window.

"HELLO BILL."

In return for these tributes, cheerful faces of Elks turned upward and their brotherly salutation, "Hello Bill" echoed and re-echoed down the street. Many, even though they came from Hawaii or Providence or Paducah, saw old-time friends along the sidelines. Then would follow little impromptu reunions of friends, but only for a moment would the ranks be broken. Again some old friend or relative would espy a Brother Bill from Nantucket or Kishwaukee and would hop up alongside him and march to the end of the line.

Scores of drill teams participated in the parade in all their resplendent glory. Uniforms of varied styles and colors, glistening sabers, flags and carbines were all prevalent, adding touches of military splendor to the scene. And as the teams marched, the drilled, performing marvelous feats in group formations.

Music was furnished by a score of uniformed bands, bands which had traveled many thousand miles to participate in the convention festivities. And drum majors of all sizes led them.

NO SERIOUS ACCIDENT.

Not a serious accident marred the success of the day. The throngs were very orderly and were well handled by 200 police officers under the command of Capt. A. W. Murray. Ambulances, stationed along the line of march, were quite inactive. Only twelve women and two men fainted. Eight children were reported lost at Central Police Station.

The estimate of 500,000 spectators who are said to have witnessed the parade was furnished by Capt. Murray, an authority on crowds.

Along Route Taken by Elks in Reunion March.

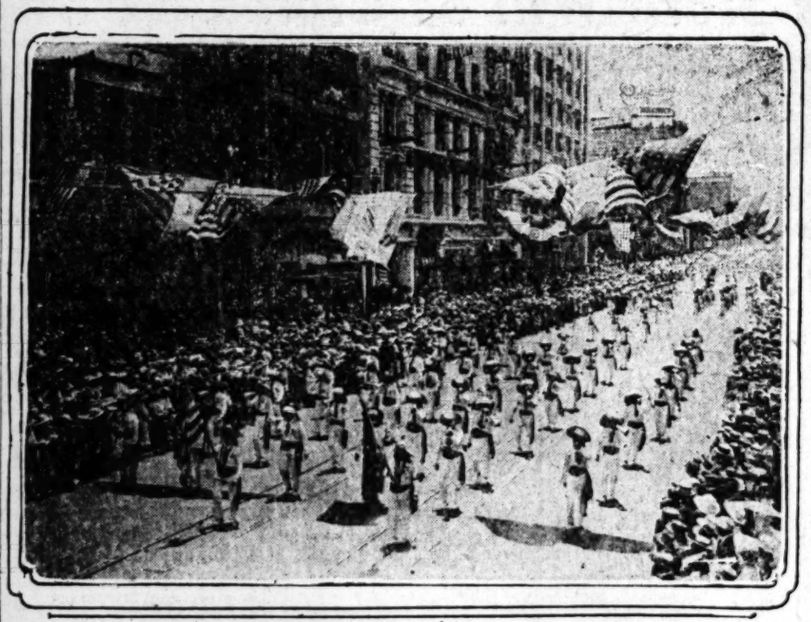
San Diego Delegation, 450 strong.

Glendale.

FARMS COMPANY WINS.

Granted Decision in Dispute Over Sunland Public Park.

Judge York yesterday ruled in favor of the Western Empire Suburban Farms Company, in the dispute over a public park at Sunland. Residents of the foothill community learned that the farms company had filed on the park, under the Torrens Act, and petitioned that this title be set aside on the representation that homesites had been sold there, with the public park as an inducement. More than fifty witnesses testified in the case, which lasted three days.

DETAILED STORY OF MARCH OF GLORY ALONG GAY LANES.

Brilliantly typifying the great strength of Elkdom, the Grand Lodge reunion parade, with its division from every part of the United States and her possessions, yesterday was a national spectacle, astonishing alike by its immensity and its details the hundreds of thousands of persons who thronged Los Angeles to witness the gorgeous feature of the fifty-seventh annual reunion.

Two hours and thirty-five minutes were required for the long line of marchers to pass a given point and throughout the route all office windows, fire-escapes and other vantage building spots were jammed with delighted spectators. Early morning found thousands already lining the sidewalks, many sitting on the curbstones, or on boxes and chairs they had brought along.

Soon after 10 o'clock the first warning salute of one gun was fired at the place of formation, leading north on Hill street at Pico street. Soon afterward the second salute of two guns announced to the huge crowds that the parade was starting.

As they turned from Tenth street into Broadway the advance guards were greeted by tremendous cheers that swept up the street. Motorcycle officers cleared back the crowds and the great show was started.

On horses that pranced proudly ahead of the Los Angeles Lodge No. 99 band, came six mounted policemen. The appearance of the local Elks band, the first of the two-score in the procession, was a signal for a wild demonstration.

WHITE AND BLACK.

Then came Grand Esquire Michael F. Shannon, leader of the parade and director of much of the detail of the arrangements. He was mounted on a snow white horse, his white uniform and white mount being thrown into sharp contrast against the background formed by the famous black horse escort headed by Capt. Abe Hobson of Ventura county. The black horse escorting party was dressed in Spanish costume and rode four abreast on horses which are valued at a total exceeding $100,000.

Grand Lodge officers, members of the official family and other high ranking Elks, came next, riding in decorated automobiles. Grand Exalted Ruler William W. Mountain of Toledo, who assumed office just before the parade at the installation ceremony held in the Philharmonic Auditorium, rode with Past Grand Exalted Ruler William M. Abbott of San Francisco in the leading machine. Both were greeted with cheers as they moved along the streets.

The showing made by the Los Angeles lodge was remarkable, even for hosts of a Grand Lodge reunion. In addition to the band that preceded Grand Esquire Shannon, the No. 99 Bills had in line their drill team, headed by Capt. Ray Costerisan; a huge float, and hundreds of the members who formed a long part of the third division.

"S. A." APPRECIATED.

The Salvation Army, represented by a large band and preceded by banners which linked together the Elks and the charitable organization for which the B.P.O.E. has done so much, was given a singular place of distinction in heading Division No. 4, leading even the mother lodge of New York City. It was the first time in the history of Elkdom that such an honor has been conferred on another organization, and the appreciation of the crowds was demonstrated by the ringing cheers which arose as the Salvation Army band, including in its formation one of the "lassies," came into sight.

New York Lodge No. 1 led off the out-of-town delegations. A mammoth float, representing the Mother Goose story of the old woman who lived in a shoe, was followed by the delegation, marching five abreast, singing Bowery songs and enlivening the crowd by catching oranges thrown through from office-building windows.

Brooklyn Elks, nattily dressed in white trousers and tuxedo coats, had at the head of their group a band and an escort carrying a floral sign "Brooklyn," executed in purple and white flowers. Other New York State lodges were represented in the same division.

Philadelphia Elks, generally recognized as one of the liveliest groups here, led off with a "scream" in the person of one Bert Hamilton, female impersonator, who showed the Angelenos how vamping is done in the famous Quaker town. The mounted patrol, one of the hits of the reunion, came next, followed by the drill team and the motor artillery outfit. The prize-winning band from Philadelphia, which swept the boards in the musical contests, was one of the proudest offerings of Elkdom. A Quaker of the old school in full-dress regalia of black, long hair and breeches, stolidly marched in his group, carrying the banner. Scores of Quakers followed. The Philadelphia Quaker women's detachment also added a somber touch to the parade, which helped to make the bright uniforms of other detachments even more conspicuous.

Other Pennsylvania lodges, including Braddock, Allentown and Wilkinsburg, made up the remainder of Division No. 5.

BALTIMORE PEP.

Baltimore Elks' Band starter off the next division with lots of pep for the other Baltimore members in their wake. Linen dusters, white hats and purple hatbands lent a decidedly Elk-like atmosphere to the group. Other Maryland lodges, Elks from Cincinnati and other parts of Ohio came next. A banner showing the Marion (O.) lodge representatives was cheered frequently as it was recalled that President Harding is a member of that lodge. The Ohio delegation also contributed a band. Washington, D. C., with band and many representatives and the Chicago and Illinois lodges made up the rest of this picturesque division.

La Grange Lodge, No. 1423, represented by Exalted Ruler Lemon, entered a large banner that announced proudly that La Grange is the baby lodge of the reunion. Perio (Ill.) Elks drew much applause as they marched in the Sucker State group.

The Northwest men, marching snappily behind the Seattle band and drill team, made up most of Division No. 7. The wide influence of the order was also shown in a significant manner when delegations from Juenau, Alaska, from Guam and Hawaii and Porto Rico formed sections of this division. The Hawaiian Bills, "dolled up" in hula-hula girl garb of straw skirts provided comedy in large measure for the spectators. Tacoma Lodge had an unusually large group in this division following the Tacoma Drum and Bugle Corps. Wyoming, Delaware, Indiana and South Dakota lodges also were represented.

CHAMPIONS MARCH.

The Detroit drill team and other members came after another of the many bands in the next division. Michigan was well represented with brilliant costumes as the crack championship Jackson and the Detroit drill teams marched in this division. Frequently along the line of march the teams entertained the throngs by executing fancy drills that won much applause. The St. Paul Drum Corps led the Minnesota lodges and those from Wisconsin and Iowa.

Cook's Drum Corps started the next division, No. 9, with Denver first in line. When the Pueblo band of valiant Elks, whose work during the great flood there meant so much to the city, appeared in their "flood" costumes the crowds gave cheers of wild enthusiasm. The Pueblo delegation carried a banner, "Flooded out, but still in the ring." The purple and white garbed Salt Lake City drill team added more than a touch of color to the Utah delegations, which were followed by Kansas, Oklahoma, Idaho, Montana, Missouri and North Dakota. Among the special features were the Madison Lodge (Wis.) Drum Corps and the huge Oregon float. The latter was a huge purple and white floral creation to "B.P.O.E." An Elks' head was mounted on the front and Bebe Daniels and four "hand maidens" occupied the places of honor in the flower-covered interior.

Omaha Elks, with their band and scores of other members, headed Division No. 10, at the start of the Nebraska representation. The Boston lodge and others from Massachusetts, New Jersey and other New England States made up the remainder of this group.

The "baby" drill team from Phoenix, organized only a short time before the start of the Grand Lodge reunion, was followed by the Phoenix Drum and Bugle Corps, and a generous outpouring of Arizona Elks and their brother Bills from Nevada.

HAS DECIDED PLACE.

Texas had a decided place in the world of Elks, when the San Antonio band and the drill team from the same lodge, started the next division past the crowds. The El Paso men, with Mexican costumes even to the bright-colored blankets thrown about their shoulders, won a big round of applause. A bullfighter, with a red blanket and all the trimmings of a genuine toreador, provided amusement as he "shadow boxed" with policemen along the route. The smallest float in the parade was introduced by Ft. Worth, Tex., when H. A. Stiles marched ahead of a child's express wagon, pulling a miniature oil well derrick made of flowers. Kentucky and Arkansas lodges followed.

The New Orleans lodge band supplied the music for Division 13, which included New Orleans and other Louisiana lodges, and those from Alabama, West Virginia, Virginia, Tennessee, Georgia, Mississippi, Florida, South Carolina and North Carolina. The Pacific Electric band also played for the marching Bills in this division. The Virginia group was preceded by an "Old Virginia" float.

Beginning with the San Francisco band the remainder of the parade was a remarkable demonstration of the California strength in Elkdom. The purple and white military capes of the San Francisco delegation gave their white uniforms a most distinctive touch, which was emphasized by the purple plumes

(Continued on Eleventh Page.)

ELKS' COMMITTEE NAMED.

Departing from the custom of former Grand Exalted Rulers in naming important committees at a date several weeks after the closing of the annual Grand Lodge reunion, Grand Exalted Ruler William W. Mountain at yesterday's final session of the Grand Lodge in Los Angeles, created a National Memorial Headquarters Commission and named the personnel of this year's New Membership Committee.

Heading the former is John K. Tener, former Governor of Pennsylvania. The commission is to be a permanent one until the $2,500,000 memorial headquarters building, to be erected at Chicago, is completed and turned over to the Grand Lodge. Every member of the commission is a Past Grand Exalted Ruler.

Those appointed were John K. Tener, Charleroi (Pa.) Lodge, No. 494; Joseph T. Fanning, Indinapolis, No. 13; James R. Nicholson, Springfield (Mass.) No. 61; Edward Rightor, New Orleans, No. 30; Fred Harper, Lynchburg (W. Va.) No. 321; Bruce A. Campbell, East St. Louis, No. 664; Rush L. Holland, Colorado Springs, No. 309; William M. Abbott, San Francisco, No. 3; Frank L. Rain, Fairbury (Neb.) No. 1203.

Immediately following the appointment of the commission, a meeting was held at the Alexandria, and former Gov. Tener was appointed chairman.

The new Membership Committee has as its chairman, Col. John P. Sullivan of New Orleans, and is composed of Judge John C. Karel, Milwaukee, secretary; Mayor John Galvin, Cincinnati; William J. O'Brien, Baltimore; Ray Benjamin, Napa, Cal.; Lloyd Maxwell, Chicago; Charles A. McCloud, Omaha; A. E. Starritt, Casper, Wyo.; William H. Atwell, Dallas, Tex.; Clyde Moss, Bougalusa, La.; Charles Grakelow, Philadelphia, and Dr. Bertram A. Fox, Birmingham, Ala.

The following charters were granted yesterday by the Grand Lodge upon recommendation of the Grand Trustees of the Benevolent and Protective Order of Elks:

Nampa, Idaho	1399
Christopher, Ill.	1399
Asheville, N. C. (remembering of 608)	1400
McAllen, Tex.	1402
Mechanicsville, N. Y.	1403
Garden City, Kan.	1404
Boonton, N. J.	1405
Dodge City, Kan.	1406
Ellsworth, Kan.	1407
Peabody, Mass.	1408
Miami, Ariz.	1409
Edgerton, Wis.	1412
Corvallis, Or.	1413
Huntington, Ind.	1413
Columbia City, Ind.	1417
St. Marys, Idaho	1418
Ontario, Cal.	1419
Fowler, Cal.	1420
Bicknell, Ind.	1421
La Grange, Ill.	1423

The Board of Grand Trustees organized yesterday as follows: P. T. Powers of Jersey City, chairman; W. E. Drisiane, Albany, N. Y., vice-chairman; R. A. Gordon, Atlanta, Ga., secretary; John Halpin, Kansas City, approving member; Charles S. J. McCue, Cambridge, Mass, home member.

The next meeting of the Board of Grand Trustees will be held at the National Home, Bedford City, Va., October 8.

This Raised Top De Luxe WARDROBE TRUNK with detachable ironing board and special locking device

Without the Ironing Board, $59

$64.00

Note These Features

Made of 3-ply veneer covered with heavy vulcanized enameled waterproof fiber. All rounded edges with one-piece hardware. Top drawer has removable trays. Second drawer with special tray. New special steel locking device.

These prices represent special reductions available now during our July Sale

Other special raised top Wardrobe Trunks, $34.50 and $45.00

Traveling Bags
Genuine 18-inch cowhide oxford bags, full leather lined. Heavy claw catches, pockets on both sides. Black, long grain and walrus grain. $7.35

Boston Bags
Hand bordered Boston Bags; leather lined and with sewed frame. Black or tan. $5.50

Barker Bros
ESTABLISHED-1880
724 to 738 South Broadway

MILK SHAKES

Get Yours Today, Bill!

—The old-fashioned Milk Shake; the only genuine, honest-to-goodness kind.

It's made from rich milk, chipped ice and a dash of flavor to suit your taste. Oh, boy, it's fine.

Be sure and ask for the "Old fashioned, shaken by hand" Milk Shake. All wide-awake fountain boys know how.

You Can Make Them at Home

Take 6 ounces (a tumbleful) of fresh sweet milk, add 2 tablespoons or two of strong flavor and 2 ounce of finely chipped ice.

Shake in the good old-fashioned way until the ice is melted and the milk chilled.

Milk Shakes are not only refreshing but one or two of them will make a substantial, satisfying lunch.

Odorless Gas Heat Means Health
See the Lawson Odorless demonstrated by Edwd. A. Dept. Stores

Free Auto Trip To Oil Fields
Telephone Broadway 702 or Automatic 67712 for free trip reservations. Private car.

Windsor Spa

ASTORIA
For Infants and Children
Has Been For Over 30 Years
Chas. H. Fletcher

...GEANT LIKE FAIRYLAND.

...ght Parade Arouses Wave on Wave of Applause from Multitudes.

...ening the Motion Picture ... Pageant to Elkdom and ... of Elk enthusiasts in ... who witnessed the night ... of the B.P.O.E. Grand Lodge ... the local cinema com... ...e a production that could ... in perhaps no other city ... United States. With hun... ...ds of dollars' worth ... ...ng the floats, as they ... were supplied with ... to light by expensive gen...

...sands of 200 marching ... ...lling aloft an electric ... ...ering with the purple and ... of Elkdom was one of the ... features of the process... ...ersonnels were a moving... ...ple product in their en... ...ere but another indica... ...e genius of the cinema ...

WAR FLOAT.

...ture of the great war ... ...ment part the Salva... ...and Elkdom jointly played ...ble struggle, was the ... Film Company's massive ... the Top." Thousands ... ...paid cheering tribute ... ...Sargent Sheldon, of the ... Army, originator of the ... ...ion in France, who stood ... ...ed Cross nurse engaged in ... to a disabled soldier. ... Adjt. Sheldon were ... Salvation Army lassies, all ... from France, who dis... their "trench" posi... ...ghters to the crowds that ... sidewalks. A total of ... ...oughnuts was distributed ... parade.

...e Salvation Army ... participated in the ... ...ay" presentation George ... Rexer Crozier, J. L. Col... ...ph Zito, Albert McDonald, ...ckle, Peter Herbert and Al ...

...LDREN ON FLOAT.

...e Universal Film Company ... the one representing the ...ating trade-mark of the ... This huge affair was ...ly decorated and illuminat... ...as adorned by four little ...ded in costumes sugges... ...ndia, where they were ... ...ed Dolly Stars." Dor... ...ene and Dorothy Ward. ...beautiful contribution ...Universal Studio was the ...t, with its beautiful ...a great bower of roses and ...ed its wonderful toad... ...with water spouting ...uths of six huge toads. ...ed Christmas Tree," with ...a full grown elk—the ...ind—and an enormous ...ne weighted down with ...trical decorations was ...ular Universal City of... ...ldren were Adelaide Bader, ... Bigbee, George McCoy, ...ence James L. Newell, ...Gilbert, Charlotte Mc... ...ne Morgan and Edward ...

...N CENSORSHIP.

...e attitude toward oppres... ...censorship could not be ... the Universal Film ...ny float, called Censor... ...ship. It depicted Lib... ...ld Miss Jay Win... ...ed in a stone wall with ... the person of a long... ...ed individual of the ...ter type, dethroned atop ...ge puppet badly engaged in ...ng censors impartially on ...ed of film.

...ere not a number of Busy... ...ess women, garbed in ...ed going over scenarios ...ng them ruthlessly, ...ured in this presenta... ...Edward Mon... ...Clyde Hub... ...Nancy Engle... ...Jay Winthrop, ...and Rose Mitchell.

"FLOWER BASKET."

...Basket," the Brunton ...ation, was greeted ...d exclamations ...d pleased surprise. Its ...e and its flower girls ...ing costumes evoked ...e crowds of spectators. ...Raven Faire, a petite ...movie" lass, as the ...was kept busy ...the applause of the ...

...ture in "The Flower ... the Misses Evelyn ...ta Van, Catherine ...ta Van, Amee Tor... ...Berenice Clif... ...and Meona Rim... ...ers of the Brunton ...anization.

...ing bearing lions and ...from the celebrated ...ge, and an automo... ...the famous Joe ...ebrated orang outang ...motion pictures are ...important features ...Film Company's ...offerings."

...SIMPLICITY.

...ndia's "Camera Art," ...ession of Corinthian ...ion-picture camera ...by four of the most ...ous from a studio noted ...ed a charm of ...the parade that did ...ed any means, if ...ounded it by the ...ary criterion. The ...Daisy, Alberta ...Flora and Kathleen ...the charming women ...

...most attractive tan... ...ade was that entered ...Famous Corporation. ...the four stages of ... ...ment of a float ...ed a chariot driven ...girls who repre... ...goddess of Elk... ...Justice, charity and ...

...was followed by a mam... ...ade, affair being ...ed of lights. On ...ers was the lat... ...ade and an elec... ...with the hands ...

...was followed by a giant ...ade was the larg... ...in the world. ...ed by a Liberty mo... ...ed submarine-... ...which sup... ...and power for the ...on the truck was ...ed tonight of 10,... ...on the most power... ...ed motion-picture ...

...TORIA ...and Green ...Over 30 Years ...Institution

...Windsor Squ... ...Modern Home ...Furnishers ...

...A. BAUMAN & CO. ...920 This Insertion Only

...De Luxe ...ROBE ...UNK ...th ...ning board ...king (Patent pending) $64.00

...0 and $45.00

...on Bags ...d Boston Bags; leath... ...with ... Black $5.50

...Bros ...esco

...ay

...AKES ...At all Fountains ...10¢ ...et Yours ...oday, Bill!

...The old-fashioned ...lk Shake; the only ...nuine, honest-to... ...odness kind.

...s made from rich ...lk, chipped ice and ...dash of flavor to ...it your taste. Oh, ...y, it's fine.

...sure and ask for ... "Old fashioned, ...aken by hand" Milk ...ake. All wide... ...ake fountain boys ...ow how.

Some of Filmland's Illuminated Beauty Barges.

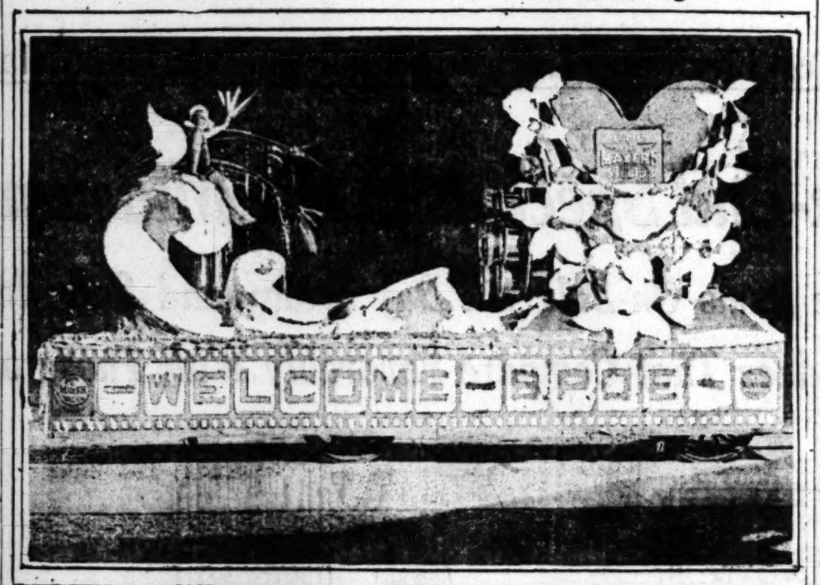

"Maid of the Surf," Louis B. Mayer Studios

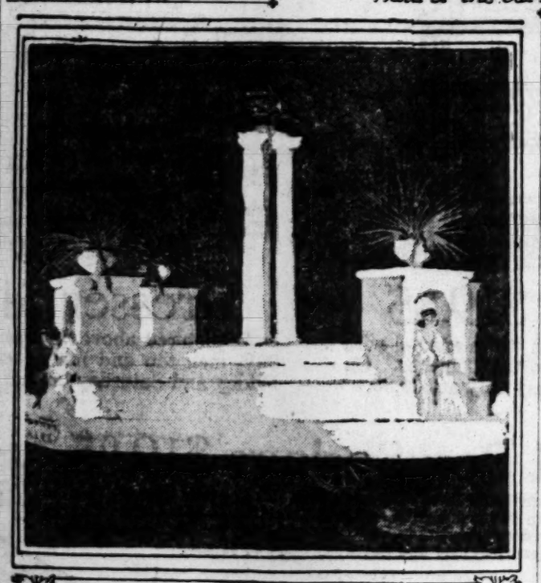

Camera Arts, Famous Players-Lasky Corporation.
In Last Night's Electrical Pageant.

the same "horseless wagon" that was exhibited at the World's Fair in Chicago. At the wheel of the horseless wagon" sat Mary and by her side, two chimpansees that work in the motion pictures. The float was beautifully decked with palms and the replica of a huge rock rising from the jungle.

ORIGINAL STAGE COACH.

Close behind came the original western conveyance, a stage coach escorted by a band of cowboys. This feature was supplied by Russell, Cloverdale & Russell. In the coach rode Marcella Pershing, Frank Braigwood, Glen Early and Curley Eagles, and mounted were G. W. Schayer, Carl Silvera, Helen Gibson, Edith Sterling, Helen Baker, Norbert Miles, director, and E. G. Cloverdale, president of the company.

"Gems of Old Spain" was an automobile of Spanish dancers. The machine was brilliantly illuminated and decked in flowers of Elk colors, being entered by the Clara Kimball Young Feature Company. In the car rode Valentina Zinima, Ella Stratler, Ester Stratler, Cecile Evans, Juanita Vorriquinos and by the sides of the car walked Juan Vorriquinos, Louis Sronvi and R. S. Figarola.

BEAUTIES MAKE HIT.

Descriptive banners and titles were unnecessary adjuncts to the Mack Sennet bathing beauty float, a thing of wonder in itself, but wonderfully enhanced by the presence on it of that great bevy of girls whose charm of face and figure is known wherever motion pictures are shown. They were Mack Sennet bathing beauties at their very best and the crowds welcomed and cheered them all along the line of march.

The one-man street car, placed in the parade as the contribution from the Hal Roach studio, was as funny as its name would imply and much of the comedy of the parade was furnished by this aggregation.

A huge generator truck on which was a gorgeous float suggestive of the infernal regions was the contribution from the Mary Pickford studio.

A coach of the sixteenth century, peopled with the folks of Dumas's time, was the offering from the studio where Douglas Fairbanks produces his popular pictures.

BOWER OF BEAUTIES.

The "Queen of Sheba" float entered by the Fox Film Company was one of the most beautiful productions in the parade. With Lucille Gordon as the queen, the float was a bower of beauties, including Mary Oliver, Laura Roessing, Rose Lang, June Lever, Helen McKee, Ruth Boyd, Eleanor Gilmore and Ethel Harmon. Chief Whitespear was the only man on the float and was dressed in armor.

Charlie Chaplin's float was called "Vanity Fair" and was a scene from the days of Martha Washington, with Miss Jane Bates in Martha Washington costume, and Miss Lorrie Larson as her maid. Miss Bates reviewed the women of today as she passed on the float, through the dense crowds.

Miss Vera Isler was queen of the throne scene presented on the Katherine MacDonald float. With a purple and white color scheme the huge dome of the float formed a canopy for Miss Isler, who was accompanied by Miss Bethel Randolph and Miss Mary Lenahan, each of whom occupied one side on the front of the setting.

HISTORICAL SCENE.

Douglas Fairbanks shone in Mary Pickford's light, when his float depicting a scene from the Three Musketeers, trailed her specially designed electrical generator. The Three Musketeers scene was of the early seventeenth century variety and contained five horsemen as musketeers, two footmen and a gilded coach of the king and queen of France. One of the highlights of this float was a banner which announced the membership on the float was 100 per cent Elk.

The Hal Roach "One-Man Car" float brought much applause, as this comedy feature passed the crowds. The quartet on the car was composed of Charlie Stevenson, William Gillespie, Jimmy Parrot and Leo Booth. Others in the passenger list of the car included Fred Newmeyer, Red Golden, E. V. Morris, Wallace Howell and Ernest Morrison (Sunshine Sammy.) Among the girls were Jean Pamm, Vera White and Lorell Bishop.

HOW IT IS DONE.

Elks were shown how it is done in the studios, in the Vitagraph float, which was a "Kiddies' Movie Party," with Miss Una Lenkey "shooting" the party of children seated in the wicker chairs and settee.

Chinese players produced a "Lotus Blossom" float with many oriental men and maids in native costume. The production was by the Wah Ming Motion Pictures Company.

The Red Riders Productions gave a typical motion-picture western atmosphere to the pageant, with their entry of twenty mounted men in full regalia. A decorated automobile also was a part of their contribution to the parade.

As wonderful, almost, as the brilliant floats and the other features of the parade, was the great presentation of generator trucks, wind machines, lightning machines and all the other huge apparatus employed by moviedom to produce the hundreds of different effects necessary to the making of big pictures.

Wind machines, designed on special trucks and created to produce a veritable cyclone when the director's script calls for such a phenomenon; flashlight machines used to create lightning effects and powerful enough to burn a hole through a half-inch sheet of steel, generators sufficiently huge to provide an entire studio with the electricity necessary for the great batteries of flood lights used in pictures—all these contrivances played a prominent part in the parade, for they revealed to the spectators for the first time a peep behind the scenes of the cinema world.

Because of the great array of mechanical appliances and apparatus in Los Angeles this city is the only place possible in the whole world where such a spectacular electrical pageant can be staged. For it was due to the great batteries of mobile generating machines that the electrical effects of last night's parade were possible.

CREDIT TO ELECTRICIANS.

Much of the pageant was due to the genius of a class of moving picture men the world never hears about—the electrical engineers of the studios. The title shots of a picture, the part which tells who the director is and the names of the actors and the camera man, never credit the electrical engineers, expert technicians, for the wonderful electrical effects without which most motion picture productions would be poor entertainment.

Heading the committee of these men, all members of Los Angeles Lodge, No. 99, was Harry D. Brown, chief electrical engineer at the Universal Film Company studios. His fellow-workers on the committee were Norman A. Bailie, Harry M. Wier, Jack Doyle, Roy Hostetter, Benjamin Fink, Albert De Bus, O. L. Bailie and Richard H. Hilf, all prominently identified with the electrical and other technical departments of the world's largest studios here in Los Angeles.

These men occupied a prominent place in the parade, riding in gaily decorated automobiles and busily acknowledging the ovations that were accorded them by groups of people in the crowds who were "in the know" as to whom credit for the big pageant largely belonged.

SCREEN PAGEANT SCORES TRIUMPH

(Continued from First Page.)

for the production of artificial lightning and wind storms and rain, huge generator plants on wheels, which the public has known so little about.

And all this for the amusement of the visiting Elks. But the pageant was not in vain. It brought first-hand to the man from Alaska or from the Philippines or from Porto Rico or Cranberry Corners, the real significance of the motion picture industry. They will return to their homes within a few days, but the greatness of Los Angeles' biggest industry—the production of motion pictures—will not be forgotten. It will be subject of town gossip for many moons to come, and will add one more gold chevron to the record of Los Angeles as the city of achievements, of hospitality and friendship.

WINNERS ANNOUNCED.

Winners in the pageant were announced by the judges—W. L. Frost, assistant vice-president of the Edison Electric Company; Richard D. King, architect, and Antony Anderson, art critic of The Times—as follows:

Largest display: First, Universal Film Company, gold medal; second, Seelig Zoo, silver medal, and third, Thomas H. Ince Company, medal.

Electrical effect: First, Robert Brunton studio, gold medal; second, Universal Film Manufacturing Company, silver medal, and third, Louis B. Mayer Company, bronze medal.

Most artistic: First, William Fox studio, gold medal; second, Famous Players-Lasky Company, silver badge, and third, Banjamin B. Hampton, bronze medal.

INCORPORATIONS.

Marks Undergarment Company, incorporators Joe Medwin, Sadie Weinstein, Julius Marks, capital stock $10,000, subscribed $6300; Jaeger-Nickerl Candy Company, incorporators W. F. Jaeger, Edith I. Jaeger, Charles E. Nickerl, capital stock $25,000, subscribed $300; the Pentreath Company, Inc., incorporators George A. Pentreath, Malcolm S. Huey, Edward Harvey, capital stock $25,000, subscribed $5; Wilmington Petroleum Corporation, incorporators James E. Adams, Frank Ciscko, Edward M. Fitzpatrick, Benjamin E. Bernius, Henry B. Eaton, capital stock $500,000, subscribed $5; Pacific Clothing Company, incorporators Philip Feinstein, Louis Feinstein, Raymond Feinstein, capital stock $50,000, subscribed $300; R. C. Buchanan Company, incorporators R. C. Buchanan, W. T. Buchanan, J. W. E. Service, E. Anderson, Ben S. Hunter, capital stock $100,000, subscribed $50.

DAY PARADE IN DETAIL.

(Continued from Tenth Page.)

dracing their white hats. Berkeley and Mateo lodges also were grouped in that division.

WITH WHITE PIGEONS.

Sacramento Lodge, No. 6, with a float made beautiful with flowers and mounted white pigeons, came next in line, followed by the Sacramento Elks, who carried hundreds of toy balloons, releasing several at intervals, and giving many away to the children, who were crowded into the first line of the throngs.

San Joaquin Valley lodges, headed by a band, which was followed by a drill team, brought hundreds of Brother Bills to add to the impressive showing made by California's hosts of Elks. The valley delegations comprised the entire sixteenth division.

Santa Monica also had a division to herself and handled it well, with the Santa Monica band, a large boat float with an elk's head as masthead and filled with Bills and their ladies, who serenaded the crowds.

To San Diego went the credit of having one of the most brilliant delegations in the entire line-up. Coming to Los Angeles 450 strong, the San Diegans won a great demonstration from the crowd, which already had seen much of the flower of Elkdom. The San Diego Elks' Band led the procession that made Division 18. The wide sombreros and the costumes of white, purple, green and orange made up what was regarded by many as the most colorful spectacle of the parade.

San Pedro, with a band and a large submarine float, in addition to hundreds of members in the marching line, comprised the whole of Division No. 19.

WAR VETERANS IN LINE.

Pasadena had a large drill team, the famous floral engine float, which won the admiration of the Tournament of Roses crowds, and some 400 members in white suits and hats in line. World War veterans carried a huge American flag, which was showered with silver money as the delegation moved along.

The Orange Belt, with the San Bernardino and the Riverside bands, turned out in full force, large representations marching for San Bernardino, Redlands, Riverside and Pomona. Ontario Lodge No. 1419, one of the youngest in Elkdom, had forty members present. The huge orange float from Riverside also was in line.

Santa Ana Lodge, No. 794, was represented by a band and 200 members, attired in white with purple ties, sashes and sox, and topped with wide-brimmed sombreros with purple ribbons. "Where's Judge Cox?" and "Don't speed, there," were expressions hurled at the Santa Ana crowd all down the line, in honor of the Orange county capital's peace justice, who "sends 'em to jail" for going faster than the law allows. "Sec." W. W. Wasser was in charge of the Santa Ana crowd, which made its headquarters in the Crescent Creamery Company's warehouse at Wall and Winston streets.

ALHAMBRA PRAISED.

Alhambra Elks did themselves proud in the turnout. Hundreds of the Alhambra Bills were in line, comprising an entire division, No. 23, having their own band, and with the members in purple and white dress. A float, depicting an old mission scene, also was entered in this division.

Anaheim, following in the next division, produced a lively bunch. Purple pennants were carried by the members. The Anaheim band led the division.

Glendale, with drum corps, drill team, elephant, stage coach and hundreds of members, made a splendid showing. One of the features of the Glendale group, which was a good parade by itself, was the making of elks out of mules which several members rode. The antlers fastened to the mule's heads were purple and white-striped.

Whittier and Santa Barbara lodges, with their respective bands, composed the twenty-sixth division.

A large part of this division was composed of an excellent allegorical representation of the development of California from the time of the early Indians to the present.

The next outfit was Long Beach Lodge, No. 888, with its band and huge float with four young women posing as the "charity, justice, brotherly love and fidelity" of Elkdom, and its "Big Brother" Band.

Redondo Lodge, with a large number of members, had in line the Elks' Band, a large float showing a mermaid scene, a drill team in white uniforms. Those marching in the line of members carried Japanese parasols.

The last division of the long parade was headed by Huntington Park band and lodge members. The lodge is "five weeks old," as announced by banners, but came 300 strong to the reunion. The Imperial Valley Elks, from El Centro, Brawley and Calexico, came after the Huntington Park delegation.

The official reviewing stand at the City Hall was a center of interest throughout the parade, the marchers saluting Grand Exalted Ruler Mountain, Past Grand Exalted Ruler Abbott and the other officers of the Grand Lodge as the parades passed the stand. The Philadelphia and other drill teams went through evolutions for the grand officers and the bands played their best in front of the officials.

Mayor Cryer, who is a member of Los Angeles Lodge, No. 99, and members of his family, occupied seats in the balcony outside of the Mayor's office, and the Mayor was kept busy bowing his thanks for the greetings given him by the delegations in line.

On the balcony over the Elks' official reviewing stand more than 150 city officials and members of their families occupied seats and cheered the various delegations as they marched past. Under the direction of President P. P. O'Brien of the Board of Public Works, the City Hall had been lavishly decorated in honor of the occasion.

UNDELIVERED TELEGRAMS.

Messages for the following visitors to the B. P. O. E. convention remain undelivered for want of address at the Western Union, 608 South Spring street: A. J. Pierce, Thomas A. Boyle, James P. Hood, George R. Krier, Earl Henderson, Harry Barkerding, John McLaugh, lin, Jack R. Burke, John F. McGann, Summerville, Mass.; M. W. Jones, Rhode Island delegation; Maurice C. O'Leary, James F. Duffy, Roy Stone, Denver; James F. Gibney, Massachusettes association; Fred F. Parker, Hastings, Neb.

ACE TO TRY TO SET AIR RECORD HERE

Rickenbacker Will Fly from Oakland for Huge Beverly Spectacle.

In an effort to lower his record of two hours and thirty minutes between Oakland and Los Angeles, Capt. Eddie Rickenbacker will leave Oakland early tomorrow morning to wing his way here in a giant Italian Bolilla airplane. The machine is entered in the San Diego and return, air derby, which is one of the big features of the International Aviation Tournament to be held by the Aero Club of Southern California at the Beverly speedway tomorrow and Sunday afternoons.

More than 100 aircraft, ranging in size from the United States Navy's tiny Loening scout, to the huge naval Martin torpedo planes, will participate in what is expected to prove the most spectacular air exposition ever held.

Not only will there be seen all the famous makes of aircraft in flight, but there will also be a mammoth ground exhibit of planes and parts and motors. The Arcadia Balloon School will send fifty men and a flock of lighter-than-air craft, sausage observation, spherical and dirigible baloons, with parachute-jumping experts to thrill the crowd.

Captured German Fokkers, English Sopwith Camels, French Nieuports, the Poison Special of Earl Daugherty, LaPeres and many other fast craft are entered in the competitive events. Such famous civilian pilots as Capt. Rickenbacker, Earl Daugherty, Emery Rogers, Maj. Kenneth Marr, Maj. Reed Chambers, Frank Clarke, Frank Hawks, Capt. A. W. Briggs, Otto Timm, John Montijo, E. L. Remlin, Emil Laird and many others, who have gained fame in exhibition and war flying, are among the entrants.

While the sporting and scientific portions of the program will predominate, the number of aerobatic and stunting features will be sufficient to thrill the most blase spectators.

Wes May, the man who cranks a motor in midair, and who performs unbelievable feats, calculated to cause even the fool-killer to ask "what's the use" will be seen at his best.

On Saturday afternoon Tommy Milton and Roscoe Sarles will make separate five-mile qualifying time trials for their three-heat match race, on Sunday afternoon, which will be run in conjunction with the air show.

The arrival of the naval air fleet from San Diego, on Saturday morning, will be heralded by an escort of civilian flyers, who will explode high in the air a number of bombs. The naval aviators will fly over the city in battle formation.

PASSED BAD CHECKS?

I. G. Duran, wanted in New Mexico on a charge of passing fictitious checks, was arrested yesterday by Deputy Sheriffs Couts and Bell. Duran, who is a painter, was lodged in jail to await extradition proceedings.

Barker Bros.' Store Will Close All Day Saturday Through July and August

Your Search for Furniture of Quality At Its Lowest Cost Ends HERE---In Barker Bros.' July Sale

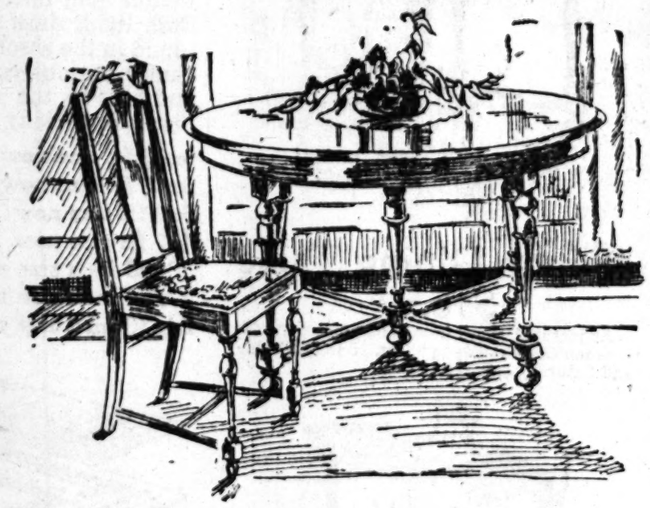

$69
the Price of the
5-Piece Dining Set
in
Jacobean Oak
A 45-Inch Dining Table and 4 Chairs make up this Attractive suite of William and Mary adaptation

The assortment of DINING and BREAKFAST-ROOM FURNITURE in the Sale comprises HUNDREDS of UNUSUAL VALUES in complete suites and sets, as well as in separate articles of many descriptions.

Visiting Elks Are Cordially Invited
to visit the many interesting home-furnishing exhibits at Barker Bros.'—one of the world's largest furniture stores. A brother Elk will act as your guide.

Seats for the Pilgrimage Play are on sale at Barker Bros.' in the Music Department.

A Large Collection of High Grade Living Room Furniture
—comprising Davenports, Love Seats, Chairs, Library Tables, Console Tables, Davenport Tables, Benches, Screens, Mirrors and other articles, all of authentic period designs and unusually decorative—
Is Offered at HALF PRICE
This furniture is being displayed on our First Floor and in our windows.

Complete Furnishers of Successful Homes
Barker Bros
ESTABLISHED-1880
Broadway, Between Seventh and Eighth
37 FLOORS (In 5 Connecting Buildings) LARGEST HOME-FURNISHING DISPLAY IN THE UNITED STATES

ELK THOUSANDS AT LONG BEACH.

Surf and Sightseeing Trips Enjoyed by Visitors.

"Bills" Throng Concessions Free to the Guests.

Submarine and Aviator Put on Thrilling Program.

[EXCLUSIVE DISPATCH.]

LONG BEACH, July 14.—Surf bathing, automobile sightseeing tours and free admission to Pike concessions were the main inducements that brought thousands of Elks from all parts of the United States to Long Beach today. The visiting throngs were the guests of Long Beach Lodge No. 888.

The Pacific seemed to be the center of attraction, thousands of the antlered herd swarming into the ocean immediately upon arrival from the big parade held in Los Angeles this morning. It was an ideal day for surf bathing and the guests registered "extreme joy" as they disported themselves among the breakers and baked out on the sand.

The Elks' Club was the headquarters for the visitors, who registered as soon as they arrived. Automobiles left every minute for a tour of Long Beach and vicinity, the itinerary including the Signal Hill oil field, the harbor and business and residential sections. More than 800 automobiles were placed at the disposal of the invaders and they were all kept busy taking the sightseers to various points of interest.

Tickets entitling the holders to admission to amusement places along the Pike and Silver Spray pier were issued free to the visitors and the concessionaires made every effort to provide a merry time for the purple and white throng.

Tonight Aviator Earl Daugherty thrilled the visitors with an impressive aerial spectacle. His plane flamed with red and green fire as he went through difficult stunts for the delectation of the thousands below.

The feature of the afternoon program was the war maneuvers by a flotilla of submarines from the United States Submarine Base at San Pedro. The performance was staged just off the Pine-avenue pier and was witnessed by a crowd estimated at 25,000. The maneuvers included submarine diving, launching of dummy torpedoes and other naval tactics.

ALL-YEAR CLUB PLANS TO REDOUBLE EFFORTS

MAPS OUT THE CAMPAIGN TO FOLLOW TO END OF THE ELKS' CONVENTION.

Although blocked streets due to the Elks' parade prevented most of the members from attending the daily session of the executive committee of the All-Year Club of Southern California yesterday, several reached the meeting place at the Better America Federation for an informal gathering, at which new details for the continuance of the club's drive next week were discussed.

Discussion centered on a redoubling of vigor following the close of this week's festivities, and it is believed that several large subscriptions will be announced then.

Payments of the first half of the current year's subscriptions are beginning to be received in large numbers. These payments are not actually due until today, but many contributors are anticipating their pledges. The executive committee asks that all checks made out to the All-Year Club of Southern California be addressed to the executive secretary at the Chamber of Commerce.

BUT ONE IS INJURED.

Woman's Foot Broken During Parade; Loses Her Purse and Money.

Mrs. Bertha White, 24 years of age, of 124 South Main street, went down on the police blotter yesterday as the only person injured as a direct result of the morning parade. She was treated at the Receiving Hospital for a fracture of the right foot and then removed to the County Hospital.

Police officers, pushing an automobile from Broadway into an alley near Third street, failed to see Mrs. White standing behind the automobile. A rear wheel of the machine passed over her foot. Mrs. White, at the Receiving Hospital, reported that a purse containing $30 in cash was lost by her when she was knocked down.

ELKS' DEPARTING SCHEDULE FIXED.

Time of Eastbound Trains Today and Monday is Announced.

The time of departure of the special trains carrying various delegations to the Elks' convention on their homeward journey was given out by the different railroads yesterday as follows:

Santa Fe — Minneapolis, today, 1 a.m.; Detroit, Monday, 1 a.m.

Salt Lake—Philadelphia, today, 2 p.m.; Louisville, today, 4 p.m.

Southern Pacific—Departed yesterday, Birmingham, Cincinnati, New Orleans, New England, Newark, Jersey City; to depart today, San Antonio, 6 a.m.; Connecticut, 8 a.m.; Denver, 8 a.m.; West Virginia, 8 a.m.; New York, 8:45 a.m.; Brooklyn, 1 p.m.; Baltimore, 3:30 p.m.; Philadelphia (second group,) 5 p.m.; Braddock, Pa., 6:15 p.m.; Seattle, 6:15 p.m.

Schedules for the trains for Saturday and Sunday will not be completed until today.

PUEBLO BAND SHOWS TRUE ELKS' SPIRIT.

Some Members Wear Only Clothes Saved from Huge Flood Disaster.

Some called it a rube band. But it isn't.

The sixteen-piece band organization brought to the Elks' Grand Lodge reunion by the Pueblo Lodge No. 90, is one of the most remarkable groups here this week—remarkable in the demonstration that even a great catastrophe such as the Pueblo flood is unable to daunt the Elk spirit.

Some of the members are wearing the only clothes they saved from the disaster, and these suits in a few cases represent the only things the wearers managed to salvage from their personal belongings. Although the delegation was greatly reduced in number by reason of the financial distress visited on many members by the flood, a group of twenty-four, including the band, is bringing home to the Elks assembled here the news in first-hand experiences of what Elkdom meant to the Colorado city's inhabitants when help was so greatly needed.

The Pueblo delegates and brother Bills are proud of the record their order made during the disaster. One of their brothers, Joe Egan, of the Lithia Water Company there, for several hours supplied the only available drinking water for the city. The Pueblo lodge immediately opened relief stations and for fourteen days gave food and assistance to 4000 persons daily.

No questions were asked about religion or race. Every one applying for food was treated alike, the wives and daughters and sisters of the Elks waiting on the less fortunate inhabitants whose homes were swept away, in many cases taking practically all the earthly possessions of the occupants.

Joseph H. Loer, Grand Inner Guard, is one of the Pueblo representation. J. D. Byrne is manager of the band which is directed by Mat Jerman. The musicians are quartered at the Nadeau Hotel.

"We did not decide to come until the last minute," said Mr. Byrne, "but we sure are glad we did. I want to thank The Times for its good work in helping Pueblo when help was so badly needed."

Secretary C. Robert Weber of the Southern California Retail Grocers' Association, formerly of Pueblo, is taking a lead in playing host for the Colorado visitors.

BOND FORFEITED.

In U. S. District Judge Bledsoe's court yesterday, the bond of $1000 furnished by C. M. Acevedo, charged with looting a car of the Salt Lake at Indio, was declared forfeited. Acevedo was tried by a jury on the charge some months ago, and the jury disagreed. He was ordered on three different occasions to appear for a second trial, but it is reported that he has gone to Mexico.

LOCATED IN BUSINESS IN LOS ANGELES 20 YEARS

KEY TO BEAUTY

(Witch Hazel Toilet Preparations)

THE KEY CLEANLINESS TO BEAUTY

These Beauty Aids are compounded to prevent the bad effect of California climate on the skin, and positively will not grow hair.

(Formerly sold only at H. Jevne Co.)

Now for Sale at Bullock's — Robinson's Ville de Paris *or Office of Mfr.*

ANNA M. BERGERON

Scientific Care of the Skin (Including Electrolysis)

Located in Business in Los Angeles Twenty Years

1219-20-21 Haas Bldg., Corner 7th and Broadway

Send for price list. Mail Orders Filled.

Pasadena Furniture Co. Ten Floors in a Location That Enables Us to Make Lower Prices

Week-End Specials in the Midsummer Clearance

These Items On Sale All Day Friday and Saturday Till 1 P. M. Only

Values That Compare Favorably With Those of Pre-war Times

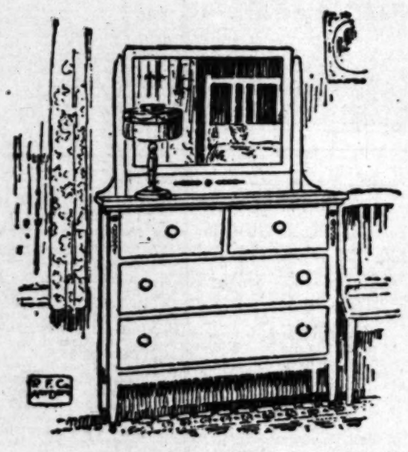

Dresser $23.75

—As pictured above, in white enamel with 37½-inch top, surmounted by a mirror 20x24. Week-End Sale price, $23.75.

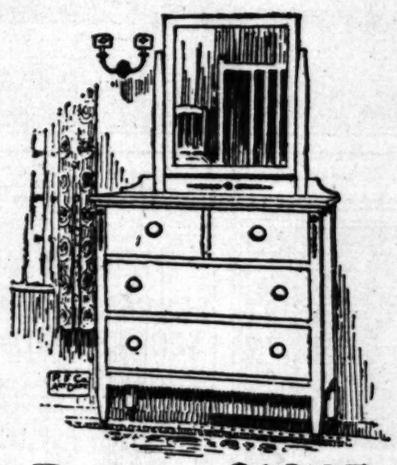

Dresser $19.85

—As pictured above, in white enamel with 34-inch top and mirror 18x20 inches. On sale Friday and Saturday only at $19.85.

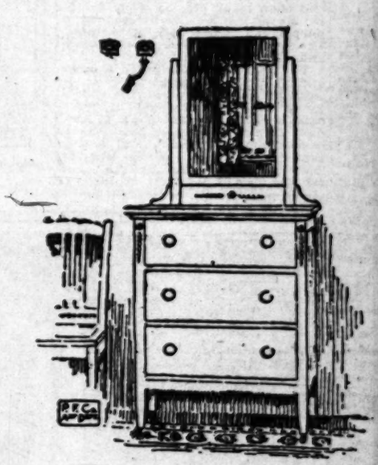

Dresser $13.75

—As pictured above, in white enamel with 29½-inch top and mirror 12x20. Special Friday and Saturday only at $13.75.

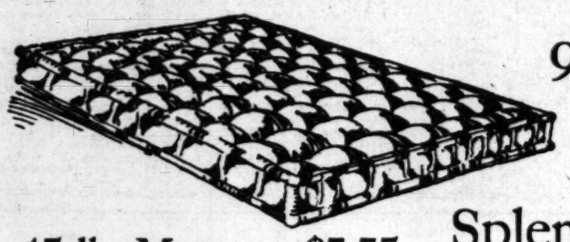

45-lb. Mattress $7.75

—Made in layers of carded cotton linters felt, not stuffed, and encased in a handsome art tick of durable quality with roll edge to prevent breaking down at sides. Full double bed or smaller sizes in the sale, Friday and Saturday, at $7.75.

96 Coil Box Springs $19.85

—The lowest price we have ever quoted on this splendid spring. We have sold them for years with entire satisfaction to the users. The heavy tempered coil springs in a box covered with good heavy stuffed ticking. All sizes; Friday and Saturday only, at $19.85.

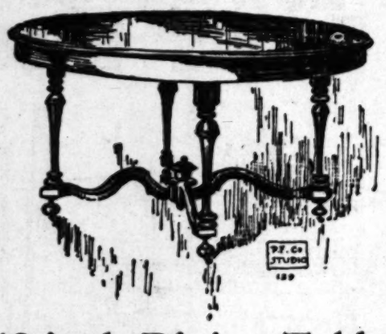

48-inch Dining Table $46.50

—As pictured above in walnut finish with 48-inch top that extends to 6 feet. Special Friday and Saturday only, at $46.50.

Splendid Rugs for the Bedroom at Very Low Prices

These new rugs are made of canvas in soft, pretty colors with handsome floral borders or striped ends. They are heavy weight, will not slip on the smoothest floor and will wear like a Body Brussels. They are absolutely unique and different to any yet produced. Both light, dark and medium effects are found in the assortment of shades, which includes various combinations of taupe, rose and blue in the designs pictured at these prices for Friday and Saturday only:

9x12 ft. size now	$27.50
8x10 ft. size now	$21.00
6x9 ft. size now	$13.85
4x7 ft. size now	$7.50
36x63 inch size now	$4.00
27x54 inch size now	$2.60
24x36 inch size now	$1.55

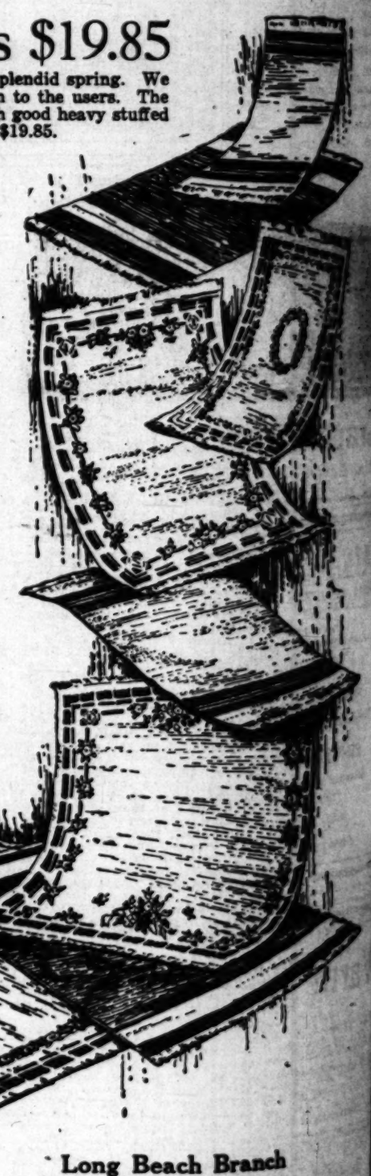

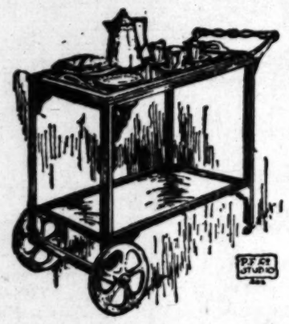

Tea Wagon $19.85

—As pictured above in mahogany finish with separate glass tray and convenient bottom shelf. Special Friday and Saturday only, at $19.85.

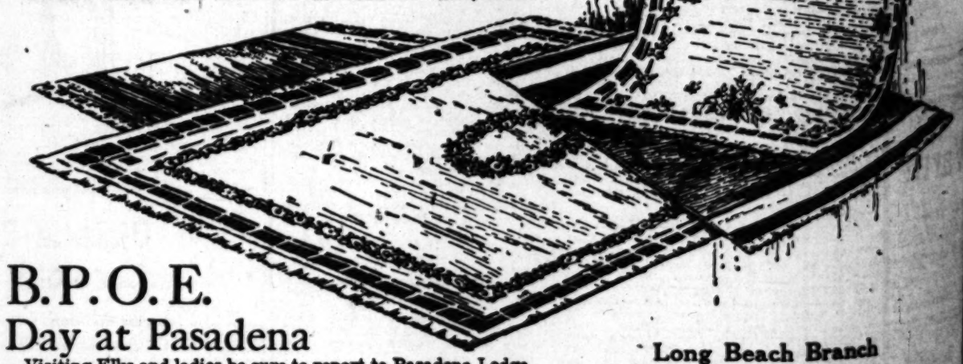

B.P.O.E. Day at Pasadena

—Visiting Elks and ladies be sure to report to Pasadena Lodge 672, at 400 West Colorado Street, Friday afternoon. A special entertainment will be provided for you which includes an automobile sight-seeing trip. A good time assured to all. Don't miss it.

Long Beach Branch

Outside Service Department

Our Long Beach patrons will find our Branch Office at

253 American Ave. Phone Main 379

a convenience in transacting business with the firm. Mr. R. R. Hatfield is in charge and will bring you to the store if desired.

Located in Pasadena

Deliveries Everywhere

Pasadena Furniture Co.

Closed at 1 o'Clock Saturdays

83-91 N. Raymond Avenue

You can't help but like them!

They are DIFFERENT

They are GOOD

BEECH-NUT CIGARETTES

WHY

Not invite your B.P.O.E. friends to dinner at

The Elite CONFECTIONERS

641 South Flower

Aside from the culinary triumphs of hot meats and dishes of unusual excellence—they will find tempting roast turkey, chicken, duck, plank steak, chops, cool dainty sandwiches, inviting salads, frosty desserts and iced beverages—served not only at dinner time but from 11:30 a.m. until 8:00 p.m., and many of these until 11:30 p.m.

You Haven't Seen Everything, Bill

If you haven't visited

THE OFFICIAL B. P. O. E. AUTOMOBILE HEADQUARTERS

Think of it—a garage with nine full floors of parking space. You've never seen wider, roomier aisles. Your car is protected from damage by the concrete guards around each private stall.

Rest rooms, reading rooms, writing rooms. Grand Central is a popular meeting place for Elks. One of the show places of Los Angeles—the world's largest garage. Meet your friends here during convention week, or any other time.

Special Rates to Elks

Grand Central Garage

Fifth at Grand Phone Main 299

BULLOCK & JONES CO.

SHIRTMAKERS FURNISHERS HATTERS

SAN FRANCISCO GEARY STREET at POST Phone Kearny 4246

LOS ANGELES CITIZENS NAT. BANK BLDG. Phone 157-26

Announce the expansion of their Los Angeles salesroom from 208 and 210 Citizens National Bank Building

FINEST CUSTOM TAILORED SUITS

An expert Cutter and Fitter is at your service for careful measurements, try-ons, alterations, etc.

Ready-to-Wear Suits — Shirts Made to Fit You

IMPORTED Hats, Collars, Cravats, etc. of the BEST grade

Warm Weather Hints

Away from the glare of summer-day sun, in a cool atmosphere, one of Tubell's delicious "specials" luncheons is ideal on summer day.

Tubell's is "just a step off Seventh" near Figueroa Street.

Tubells 821-23 West Seventh

15 Cents a Package:

Bluhill

Pimento Cheese

News from South of Tehachepi.

THREE RESCUED FROM RIP TIDE.

Life Guards Save Long Beach Bathers.

Brethren Churches to Open Bible Conference.

City Manager Makes First Appointments.

[EXCLUSIVE DISPATCH.]

LONG BEACH, July 14.—Three rescues were made today in the first tide rip of the season. Lois Ritter, 18 years old, of 21 Ontario street, was rescued by three life guards in a bad tide rip in front of Venetian Square. The girl had been carried far out to sea and had become exhausted battling against the tide. Life Guards Lew Burgh, Albert Smith and Ed Hudson saved her after two of them had gone to her assistance in a boat and the third swam out. They noticed her struggles far beyond the breaker line and saw that she was being carried farther out to sea every moment. When drawn over the side of the boat she was exhausted.

Emir Mew, 15 years, of 944 Park Circle, and Abraham Montoya, 14 years, of 163 Crescent avenue, were caught in a rip tide as they were swimming in front of Venetian Square. Life Guard Hal Davies and Johnny Richt started after the two boys, but one of them, Montoya, succeeded in fighting his way ashore. The Mew lad was carried out 100 yards before Life Guard Richt, after one of the hardest struggles with a rip tide seen in late years, won his way to the lad's side and gave him a life preserver.

Both Capt. Davies and Guard Richt had to struggle to gain the shore. The Mew lad was taken into one of the houses at Venetian Square and was given medical aid by City Health Officer R. L. Taylor.

BIBLE CONFERENCE.

The annual district convention and Bible conference of Brethren churches of Southern California will convene Friday in First Brethren Church at Fifth street and Cherry avenue this city.

A strong program is announced, including such well-known scholars, lecturers and Bible teachers as Rev. Dr. Cortland Myers of Boston, of international repute as a preacher and lecturer. He will deliver six addresses, the first of which will be given Saturday night. Rev. Dr. F. W. Farr, pastor of Calvary Baptist Church, Los Angeles, will deliver four addresses. Rev. Dr. J. R. Pratt of Pasadena, noted Bible teacher and preacher, will deliver a number of lectures on the deeper spiritual life of the Christian. Rev. J. P. Allen, recently returned from the Holy Land, will speak.

Paul C. Brown, international intermediate superintendent of the Christian Endeavor Union, will be present on Christian Endeavor Day. Rev. George W. Davis, pastor Tabernacle Church, Los Angeles, also appears on the program. The conference will close one week from next Sunday night.

Clark H. Shaw, who has been engineer of the city water department for a number of years, has been placed temporarily in charge of the system. That the appointment may be made permanent is not improbable, although City Manager Hewes would not make such a statement today.

The pruning process began today when Charles E. Boswell, who was secretary to Commissioner John D. Seerie, was dropped from the pay roll as his position ceased to exist when the Commissioner went out of office. Boswell was a candidate for City Auditor at the last election.

For the next ten years the Long Beach postoffice will be located on American avenue between Sixth and Seventh streets in the new Frank C. Bellman Building. The government today notified Mr. Bellman that his rental offer had been accepted. The postoffice, at present located between First street and Broadway, on American, will move this fall.

The city's streets will hereafter be swept by "white wings." The Baxter street sweeping machine was ordered discontinued by City Manager Howes today and the man-power dust pan effect substituted. Manager Hewes says the latter method is much more economical, especially where the city does not own its own machine.

Phone Coronado Agency, M. 3917. —[Advertisement.

BOOST MEMORIAL.

Riverside Legion Men Adopt Strong Resolutions.

[LOCAL CORRESPONDENCE.]

RIVERSIDE, July 14.—The suggestion in some recent public addresses that the proposed $200,000 bond issue should be postponed until a street-bonding program can be put into operation, has led to renewed activity on the part of the American Legion in behalf of the memorial project.

At a meeting of Riverside Post No. 79 last night, vigorous resolutions were adopted proclaiming it to be "the sacred duty of the ex-service men and citizens of this city to erect a memorial in honor of the men and the women who paid the supreme sacrifice during the World War, that we may not hang our heads in shame for lack of appreciation of the heroic duty they accomplished by giving their lives."

Elks see Hotel del Coronado.—[Advertisement.

LEASE AUTO PARK.

[LOCAL CORRESPONDENCE.]

RIVERSIDE, July 14. — The Board of Park Commissioners has solved the problems connected with the maintenance of its automobile camp in Fairmount Park by leasing it to private parties. The arrangement, it is believed, will be productive of many advantages, among them being the fencing of the grounds and the erection of a dwelling for a custodian, an official whose services have been greatly needed to keep the camp in sanitary condition. A time limit of two weeks will be enforced, with reasonable option for extending this time, and a fee of 50 cents per day per car will be charged. Approximately $4000 will be expended in development work.

Hotel del Coronado pleases all.—[Advertisement.

HUNT LIVE ONES AMONG THE DEAD.

[LOCAL CORRESPONDENCE.]

ONTARIO, July 14. — The cemetery joy-ride is the latest in Ontario.

It frequently happens that joy-rides inadvertently end up at the cemetery, but this latest variety is not necessarily of that kind.

Youths and maidens suffering from chronic attacks of ennui, unable otherwise to get a kick out of life, are reported to be spending a portion of the balmy summer evenings in mad dashes of speed about the winding driveways of beautiful Bellevue, G street and Mountain avenue, in the fond hope of experiencing a new thrill through the sudden appearance of a flock of ghosts.

A gay party in a high-powered touring car is reported to have used the cemetery for a race course, the while its members emitted blood-curdling shrieks in both bass and treble, until chased from the premises by a cemetery attache in another car.

ACCIDENT VICTIM'S CONDITION CRITICAL.

WIFE OF DEAD MAN STILL IS UNCONSCIOUS AT HOSPITAL IN ONTARIO.

[EXCLUSIVE DISPATCH.]

ONTARIO, July 14.—Not having regained consciousness since the accident in which her husband was instantly killed last night at the Hellman avenue crossing of the Pacific Electric Railroad, Mrs. A. D. Allen was still in a critical condition tonight at the San Antonio Hospital.

Mrs. Allen was on the side next the impact, but was thrown clear of the wreck, while her husband, behind the steering wheel, was dragged for more than 200 feet. She sustained a broken lower jaw, a fracture of the right leg, and probably internal injuries.

Following an inquest this afternoon at Draper's morgue, before Coroner J. E. Hanna, the Coroner's jury rendered an open verdict of accidental death, placing no blame on members of the train crew.

Edward S. Allen, brother of the dead man, Fayne C. Hill, motorman of the train, L. J. Roach, conductor, and Constable Walter Hirst were the witnesses at the inquest. Mr. Allen is survived by three sons, Emery Allen of Orange; Gordon Allen of Long Beach, and Alexander Allen of Etiwanda, where Mr. Allen had resided for fourteen years, and was a prominent citrus fruit man.

Henry A. Allen of Etiwanda and Edward S. Allen of Alta Loma are brothers. Mr. Allen was 61 years of age at the time of his death. Arrangements for the funeral have not been completed.

Coronado Agency, 811 Spring st. —[Advertisement.

TEARS HORNS FROM ANGRY WILD BULL.

FRIGHTENED ANIMAL WORSTED IN COLLISION WITH AUTOMOBILE.

[EXCLUSIVE DISPATCH.]

SAN DIEGO, July 14.—When H. H. Peerson, highway contractor, arrived home this morning from Imperial Valley his big touring car carried in its radiator face a horn of a bull, and in one of the bull's eyes of the big car, the other horn of the same animal.

As Peterson was nearing Campo on the highway, coming toward San Diego, late last night, the huge animal charged down the mountain side and into his car.

The bull came on with such force that when he left, he went without his horns. The car tore over the animal, which jumped to its feet and made for the brush, down grade, leaving a trail of blood behind.

Peterson followed the bull as far as he could through the brush, by the aid of a searchlight, but could not find the animal. He says his toreador efforts were wholly unpremeditated and believes his car awakened the bull and startled it by the approach of the brilliant lights.

Elks go to "Coronado Beach."—[Advertisement.

SICK MULE TAKES HOST FROM PARTY.

[LOCAL CORRESPONDENCE.]

REDLANDS, July 14.—Dr. W. E. Phelps, well-known veterinary of this city, invited the members of the Orange Belt Veterinarians' Association to his beautiful home here for a picnic party last night. Tables were placed on the spacious lawn, a delicious warm weather repast cooling in the ice chest and everything was ready.

Then the telephone rang and a voice implored Dr. Phelps to make the 5 o'clock control for Big Bear Valley, that one of the finest mules of a teamster there was mortally sick. Phelps turned his party over to friends and left at once for the valley.

When he returned he found a set of resolutions voting it the most successful party he had ever given.

Every amusement at "Coronado." —[Advertisement.

HIGH-PRICED LEMONS.

Cleveland Dealers Demand Eighty Cents a Dozen.

[LOCAL CORRESPONDENCE.]

VENTURA, July 14.—While lemons are lying in golden, rotting mounds in barrancas adjoining Ventura county orchards, in Cleveland, they are selling at 80 cents a dozen. W. E. Ready of Mound is in the habit of sending a son who resides in Cleveland a few boxes from the home orchard every year. Thinking the freight rates would cost more than the lemons this year, Ready advised his son to buy in the Cleveland markets. But when the boy wrote back that lemons are 80 cents a dozen Mr. Ready decided to make the shipment.

PLAN TO FIX ZONE LIMITS.

Committee Organizes for Work at Pasadena.

Officers Warn Campers Not to Pollute Streams.

Crown City Plans to Entertain Kiwanis Convention.

[LOCAL CORRESPONDENCE.]

PASADENA, July 14.—The new zoning committee for Pasadena, which is to determine in what limits business can encroach upon residences, has organized, but has not yet taken up the study of the zone limits.

S. Hazard Halsted was elected chairman of the committee and C. J. Hall, secretary. The committee was named by the city Board of Directors from nominations made by the Chamber of Commerce.

DON'T POLLUTE WATERS.

Referring to the recent arrest of a Los Angeles man for washing his face and hands in a stream in Angeles National Forest, which is the watershed for the San Gabriel Valley, Chief Ranger M. V. Mendenhall of the Forest Service today issued a warning to campers and hikers not to pollute the waters of the mountain streams.

FAVORABLY RECEIVED.

Preliminary invitations extended by Pasadena to the international association of Kiwanis clubs to meet in Pasadena in 1924, Pasadena's golden jubilee year, were favorably received by national Kiwanis leaders, reported Leslie B. Henry, district governor of Kiwanis clubs for California, and Dr. J. B. Luckie, two local Kiwanians just home after attending this year's convention in Cleveland. They spoke at the Kiwanis meeting here today. No action on the 1924 meeting was taken this year, however.

SPECIALISTS ENGAGED.

Miss Cecile Hindman, expert in choral work and community singing, is a new specialist who has just been added to the teaching force at Pasadena High School next year. Another specialist engaged for the coming school term is Thomas H. Mehers, who will teach printing at the High School.

The most notable oriental shop in California is Grace Nicholson's Treasure House of Oriental Art and Antiques at 46 North Los Robles avenue, Pasadena. Directly across from Hotel Maryland.—[Advertisement.

FIGHTS FOR LIFE.

[LOCAL CORRESPONDENCE.]

VENTURA, July 14.—Alfred Ellis, the negro, who has been sentenced to death for the murder of Carl Stannard, will in all probability be granted a stay of execution. The date had been set for July 22. A strenuous effort is being made to secure the man a new trial and his attorney, Charles Blackstock of Oxnard, will appear before the Supreme Court in San Francisco on Monday in his client's behalf.

Eks see Hotel del Coronado before you leave for home.—[Advertisement.

Store Hours. 9 to 5:30 Daily.

Buffums' Formerly The Mercantile Co.

LONG BEACH: Pier Ave. at Broadway

Many Los Angeles Women Attend these

Summer Saturday Sales

and Profit Greatly Thereby

All Roads Lead Long-Beachward

Boulevards lead directly into Long Beach not only from Los Angeles, but from dozens of surrounding towns. Pasadena, Santa Ana, Orange, Fullerton, Whittier, Downey Torrance, Compton and Anaheim all are connected with this city by concrete boulevards. Stage and electric lines also make Long Beach easily accessible.

The advantages of shopping in a well-ordered store that maintains a most pleasing quality of service and that features only merchandise of recognized merit are increased greatly by the splendid saving opportunities which are being featured each Saturday at Buffums' during July and August.

Many Los Angeles women are finding the ride to Long Beach delightful and their shopping experience here most pleasurable.

Buffums' Saturday Sales have an unique appeal. They should not be confused with "sales," as they are ordinarily interpreted.

A Profitable Shopping Tour
A Pleasurable Week-end Vacation

Combine them by visiting Buffums' on Saturday. Good theaters, hotels, apartments and restaurants added to the Beach attractions make Long Beach an ideal week-end vacation point.

Semi-Made Skirts $8.15

Pleated, seamed and hemmed, ready to be attached to band. These skirts may be had in various styles of pleating. They are of novelty silks and of all-wool plaids and stripes. An extraordinary value for Saturday.

Summer Frocks

An exceptional group just here from New York. Of dotted Swiss, organdies, French Eponge and tissues. Really remarkable values at prices which range from $8.75 to $17.95. These prices represent about half the usual prices for garments of this character.

The Above Items, Are Typical

of the opportunities which this sale affords. There are 25 Sections contributing merchandise at positive savings each Saturday during these months. Tomorrow's Sale will include

Men's Neck Ties
Boys' Bath Suits
Notions
Hand Bags and Beauty Boxes
Veilings and Neck Wear
Women's and Children's Hosiery
Sports Silks and Dress Satins
Sports Skirtings
Women's Gloves
Drug Sundries
Women's Shoes
Wash Goods
Table Linens
Silk Underwear
Women's Suits
Women's Silk Sweaters

Significant *The SUNDAY TIMES prints from 70% to 80% more want-ads than the second morning newspaper yet employs 50% less solicitors.*

THERE'S NOTHING LIKE HOLDING ON TO A GOOD THING

Those Who Know

"First for Thirst"

Maier SELECT

Light and Dark

KNOW "It's There"

You will experience no trouble in "holding on"—once you have sampled this perfect beverage

APPETIZING—INVIGORATING—NOURISHING

At All Fountains and Cafes
Delivered Everywhere by the Case

Brewed by

THE MAIER BREWING CO., Los Angeles. Phones 10357, Pico 1631.

The most Popular Loaf in the Southland

Dependable Optical Work

Marshutz makes good glasses—34 years of sincere optical service has won this house a reputation for dependable eye examinations and accurate lens grinding.

Make an examination appointment.

MARSHUTZ OPTICAL CO.
good glasses since 1887
518 W. 6th St. [between Olive & Grand]
—also 227 W. 7th St.
Open Saturdays till 12:30 during summer.

Montgomery Bros.

This new model is the latest example of modern style

Newest watch Elgin 12 size.

$20.00

—more than 10 different patterns of engraving to select from—all extra thin model cases.

Beautifully Engraved 20-year gold-filled case, Gold or Silver Dial. Fully warranted.

Montgomery Bros. Jewelers
Fourth and Broadway
Los Angeles
Established in 1891

PROTEST COSTS MONEY.

Assessor Investigates, Then Raises Banker's Taxes.

[LOCAL CORRESPONDENCE.]

REDLANDS, July 14.—N. L. Levering, well-known banker of Highland and Redlands, made a terrible mistake when he protested an assessment on a section of land he owns near Forest Home in Mill Creek Canyon.

E. J. Gilbert, the county assessor, heard the protest and then thanked Mr. Levering for bringing it to his attention. "The assessment is $1000 too low," he said, and cited Mr. Levering to appear before the Board of Equalization.

Mr. Levering based his protest on adjoining sections with lower assessment figures. Mr. Gilbert agreed that it was all wrong and notified the Southern Sierras Power Company to appear and show cause why the assessment on their property should not be raised.

Elks should see Coronado Beach.—[Advertisement.

TO ISSUE BONDS.

[LOCAL CORRESPONDENCE.]

RIVERSIDE, July 14.—The authorization of a bond issue of $49,000 for the construction of a new school building at Beaumont is reported by County Supt. Ira C. Landis. The contract for the drawing of the plans, which will call for a Spanish court style of architecture, has been awarded to Witmer & Watson of Los Angeles.

All good Elks enjoy "Coronado."—[Advertisement.

INDIAN AGENCY TO BE RE-ESTABLISHED.

[EXCLUSIVE DISPATCH.]

RIVERSIDE, July 14.—The advantage of having a close relative of the President reside in Southern California is being acclaimed here today in connection with the report that the headquarters of the Mission Indian Agency will be returned to this city.

Mrs. R. E. Remsberg of Santa Ana, sister of President Harding, was appealed to when the Department of Indian Affairs recently abolished the agency here and divided it into two parts, one of the agents being stationed far from the geographical center of the reservations. It is reported that Paul T. Hoffman will return to this city to take charge of the re-established headquarters.

Most for your money at "Hotel del Coronado."—[Advertisement.

PROTEST CAMPAIGN.

[EXCLUSIVE DISPATCH.]

PORTERVILLE, July 14.—Commercial secretaries of the San Joaquin Valley will meet in Modesto Saturday noon to formulate a campaign of protest against the city of Los Angeles filing on Sierra water sites on the Kings and Kern rivers.

This will be the most important meeting of the secretaries since organization, as delegates will be elected to attend the water site hearing to be held in Los Angeles September 16.

Boating, swimming, canoeing, fishing, etc., at Coronado Tent City.—[Advertisement.

THREE KILLED; SLAYER CAUGHT

Mexicans Murder Chinamen in El Centro Robbery.

Hiding Suspect Shot to Death by Leader of Posse.

Prisoner Admits Crime; Third Fugitive is Hunted.

[EXCLUSIVE DISPATCH.]

EL CENTRO, July 14.—Three men are dead, one is in jail, charged with murder, and another is being hunted by officers in every community in Imperial Valley as the result of the murder about 5 a.m. today of Quan Sue and H. L. Quan, leading Chinese merchants of this city, by Miguel Mauriguez and two other unidentified Mexicans.

The three Mexicans atempted to rob the Chinamen's store and when Quan Sue resisted he was shot to death by Mauriguez, according to an open confession made by the latter. As the Chinese fell lifeless to the floor another of the three Mexicans shot H. L. Quan, who was standing near by with his arms raised above his head. He died within a few minutes.

SLAYERS FLEE.

Immediately after the shooting the three men ran from the store and scattered. Maurigues hid in a shack in the Mexican settlement; another of the trio hid in an irrigation canal near town; the third escaped and no trace of him has been found.

Deputy Sheriff Oliver and other members of a posse discovered one of the men hiding in the canal with only his head showing above the water. Deputy Oliver ordered him to surrender and as he rose from a sitting position with a gun in his hand he was shot through the heart by Mr. Oliver, who jumped into the water and carried the body to the roadside.

Patrolman Bogue and other members of the city police force found Maurigues hiding behind the door of an east side shack, where he was arrested by Officer Bogue.

CROWDS IN SEARCH.

The shooting attracted widespread attention in the east side, which is populated largely by negroes and Mexicans. Dozens of negroes joined in the search for the gunmen and it was a motley array of weapons that they carried. Baseball bats, pitchforks, guns, knives, razors and clubs were included in the equipment of the crowd, which spread in every direction to hunt for the slayers.

Fails to Make Good and Gets Term in Prison.

Sumner G. Pace had all the chances for making good that are provided by law, and he failed. Pace, who was charged with violating the terms of his probation, was denied an appeal for one more chance by Judge Reeve yesterday. He was originally sentenced to San Quentin for from one year to life for robbery.

Pace was arrested in 1919 for robbery in February of that year of E. A. Van Leuven, who had befriended him. He blamed his trouble upon drinking and was sent to the Patton hospital to be cured. On Jan. 20, 1920, he was granted probation of four years, but was rearrested for violating his probation. In making his appeal for another chance he said he once was addicted to the use of morphine, but that he had given up the habit, saying if he desired the drug he could get it in the County Jail. He never disclosed from whom.

JURY TO HEAR SLAYER OF BROTHER-IN-LAW.

SELF DEFENSE TO BE PLEA OF WOMAN IN KILLING OF ASSERTED ATTACKER.

Relying upon her plea of self defense in the slaying of Ernest Platz, her brother-in-law, Mrs. Nettie Platz will face a Coroner's jury at Acton today and tell of the asserted attack upon her during her husband's temporary absence. Mrs. Platz, who is now in the custody of Mrs. Nettie Yaw, a deputy sheriff at the latter's residence, will be taken to Lancaster and from there to Acton to attend the inquest over the body of her brother-in-law. She will be accompanied by Mrs. Yaw and Deputy Sheriff Modie, who investigated the shooting.

Mrs. Platz asserted her brother-in-law attempted to assault her in retaliation for his brother's criticism of work done by him the day before. Marks on her neck and arms will be shown to the Coroner's jury as substantiation of her account of the slaying.

MRS. DESMOND BURIED.

Funeral Services Conducted for the Widow of Late Daniel Desmond.

Funeral services were conducted yesterday for Mrs. Ellen Desmond, widow of the late Daniel Desmond, who died at her home, 909 Grattan street, Monday, following a brief illness. Services were conducted in the Cathedral Chapel.

Rev. John Clifford of Oxnard celebrated requiem mass at the church at 9 a. m. The interior of the church was banked high with floral pieces sent from many parts of the country. The pallbearers were Richard Dillon, G. Allan Hancock, D. F. McGarry, J. J. Doran, J. H. Dockweiler and James Reardon. Burial was in the family plot in Calvary Cemetery.

Let the rest of the World roll by"—

While away on your vacation it will be fun to be a spectator, watching the procession of events through the pages of the

LOS ANGELES "TIMES."

Simply telephone your vacation address and the paper will be sent wherever you may go.

PICO 700. 10301.

Confirms Death in Plane Smash Near Honolulu.

Confirmation of the reported death in Honolulu of Maj. Sheldon H. Wheeler, brother of H. O. Wheeler Commander of Los Angeles Post No. 8, American Legion was received in Los Angeles yesterday. Death was caused by an airplane accident, the message to Mr. Wheeler said.

Maj. Wheeler, who was a graduate of West Point, was one of the oldest army officers in the aviation service and was with the American Air forces overseas.

According to Mr. Wheeler, Maj. Wheeler was the Commandant of Luke Field at Pearl Harbor, near Honolulu. No details of the accident were given in the message received here yesterday. Press dispatches the day before said the plane in which Maj. Wheeler and Sergt. Thomas A. Kelly left Luke Field fell shortly after leaving the ground.

Maj. Wheeler trained at the North Island Field and is well known in Southern California. He leaves a widow and two children, who are now in Honolulu. No funeral arrangements have been made, although it is expected that the body will be returned to the mainland, Mr. Wheeler said yesterday.

DUAL SERVICES FOR Y.M.C.A. SECRETARY.

D. E. LUTHER EULOGIZED IN IMPRESSIVE FUNERAL CEREMONIES HERE.

Services for D. E. Luther, general secretary of the Y.M.C.A., who died Monday at his home, 1226 Orange street, were conducted yesterday. Private services, to which only intimate friends were admitted, were conducted at his late residence early in the day, and the body was then taken to the Y.M.C.A. Building, where it lay in state until the final services yesterday afternoon. Many men of prominence in this city attended the services and paid tribute to the noted "Y" worker.

When the body was taken to the public service held in the Y.M.C.A. Building four war secretaries in uniform acted as a guard of honor. At the opening of the service both A. B. Cass and E. P. Clark, board members, eulogized the work of the secretary.

A glowing tribute was paid by H. O. Hill, State secretary, who told of Mr. Luther's activities during the past sixteen years while he was connected with the local institution. He was followed by Dr. Lloyd Darsie, representing the secretarial staff of the organization.

Dr. Hugh K. Walker, life-long friend of Mr. Luther, delivered the sermon and recited many illuminating incidents in the life of the deceased. He commented on the severe loss to the community in the passing of Mr. Luther, and said that the city will realize the loss more and more as time goes on.

RECONSIDERATION OF TARIFFS IS SOUGHT.

COMMERCE BOARD DIRECTORS ALSO ACT AGAINST FREE TIME FREIGHT CUT.

Backing up the move to maintain the schedules on California products established by the original Fordney tariff bill now before Congress, the directors of the Los Angeles Chamber of Commerce yesterday sent wires to Washington urging reconsideration of the duties on beans, almonds, walnuts, marmalade and olives.

A telegram was also sent to the Washington representative of the Chamber of Commerce, asking him to do everything possible to obtain protection on long staple cotton. Seven cents a pound is asked, the same as in the emergency tariff measure. Senator Shortridge has wired that he will stay with this fight to the finish.

The directors also went on record yesterday as backing the Associated Jobbers, in demanding hearings before the Interstate Commerce Commission, against the arbitrary reduction of free time on freight originating in California and destined for ports beyond the Pacific. Free time on this business is now five days, but has been ordered reduced to two. The jobbers insist that hearings be held before any change is put into effect.

FILM ARTISANS QUIT WHEN WAGES ARE CUT.

CARPENTERS AND OTHERS AT THE GOLDWYN STUDIOS WALK OUT.

Carpenters, painters and other artisans of the mechanical department of the Goldwyn studios failed to return to work yesterday in protest of the new schedule of pay announced by the company some time ago. The number of men involved at the Goldwyn studios was variously reported to be from "a few" to the entire staff.

Walter J. Reynolds, secretary of the Motion Picture Producers' Association, said his reports were that only a small percentage of the Goldwyn employees affected by the new pay scheduled failed to return. Mr. Reynolds said the new pay for the mechanical department will be $1 a day less—making it about $7 a day. This reduction, he said, is in line with the announcement made by all the studios some time ago. The Goldwyn studio was merely the first to make the actual reduction on account of its pay day being the first one from the date of the announcement.

Mr. Reynolds said it is not unlikely that other employees in the mechanical departments of the different studios will fail to return to work when their pay days arrive. He said that the motion-picture producers, as a whole, do not anticipate any considerable difficulty.

ACCUSED OF SELLING BOOZE TO DRY AGENTS.

William Lester was arraigned before U. S. Commissioner Long yesterday, charged with violation of the liquor laws, in having sold three drinks of moonshine brandy at 50 cents each to Prohibition Enforcement Officers Poultney and Wolf. Lester is in business at 326½ South Main street.

Hamburger's
ESTABLISHED 1881
Home 10063 PHONES Bdwy. 1168

Sale of Shirts

Now in Progress in The Men's Store

3 for 5.00

Despite the usual summer epidemic of shirt sales—these shirts remain the stellar value—a value you cannot appreciate until you note the careful making, get the feel of them and see the gratifying choice of patterns.

Imported Madras, Woven Striped Madras, Woven Corded Madras, Oxford Striped Madras—All Guaranteed Color-fast!

Bought at the most propitious moment the shirt market has afforded—when it seemingly dropped to nothing—and purchased in quantity sufficient to bring the price still lower. Now the economy is yours—the sale a genuine head-liner. Sizes 14 to 17½ arranged on separate tables.

(Hamburger's—Men's Store—Main Floor—Friday)

No Doubt About Men's Interest in Tropical Weight Suits 18.00 to 30.00

Ever go home all fagged out—didn't know what was the matter? Sometimes it is your clothes—better look into them and if you are not a Palm Beach convert, step in, try on those new ones with their well-tailored lines—you'll like the way they look. If you have solved the comfort problem in summer clothes and know the full joy of Palm Beaches, you will be glad to learn of our genuinely fine assortments at 18.00 and 20.00.

All the desirable shades. All sizes. Others priced up to 35.00—and whatever the price, all bearing the Palm Beach label, without which none is genuine. Others up to 35.00.

White Flannel Suits 25.00

The all-round pal suit for Southern California wear—equally correct at business or social functions. Inviting in its leisure, tailored in its appearance, trig in its fit, comfortable in its lines. These offer men particularly fine value, being all wool, well tailored and well styled.

Double breasted models—patch pockets—suits made especially for us to give you the maximum of service, quality and comfort at the minimum of price.

(Hamburger's—Men's Store—Main Floor—Friday)

Store Closed All Day Saturday

BOARD STILL SILENT ON PLAN OF TEACHERS.

MEMBERS WAIT FOR FORMAL PRESENTATION OF SCHOOL CONTROL PROPOSAL.

No action was taken yesterday at the meeting of the Board of Education concerning the plan which the teachers intend to submit to the educational body whereby the teaching staff of the city schools would help administer the affairs of the schools in conjunction with the the board. Members of the board board. Members of the board stated that the report has not yet been received by the body.

Board members continued to decline to discuss the matter and Supt. Dorsey stated that until a formal communication is presented, no comment can be made by her office. She said that the newspaper account is all that has been brought to her attention and that it is unwise to take a stand before those who are to propose the measure have talked to the administrative department.

The plan that will be presented by the teachers calls for committees to work with the board on matters of policy in the schools and other matters affecting the students and instructions. It establises a recognized body of teachers that the board must consult before taking any action of importance. The plan has been condemned by its opponents, who say that it will "run the schools from the bottom instead of from the top."

FOR OHIO FOLK.

Gov. Stephens will be the speaker tomorrow at the semiannual midsummer picnic of the Federation of Ohio Societies of Southern California in Sycamore Grove.

WILL CITE TOMS IN CONTEMPT CASE TODAY

NEW AFFIDAVIT PRESENTED AGAINST GRAND JUROR TO JUDGE REEVE.

After a conference yesterday between Dist.-Atty. Woolwine, Chief Deputy Doran and Judge Reeves, it was announced that G. E. Toms, a member of the county grand jury, will be cited this morning for contempt of court. It is charged in an affidavit filed with the court that Toms solicited a loan of $350 from E. W. Peck, a broker in oil stocks, who has been called before the jury regarding matters in which he was personally concerned.

It was decided by the court, as well as the representatives of the District Attorney's office, that the affidavit on Mr. Toms, as presented, was not sufficient for the issuance of a citation. As a result an affidavit of Dep. Dist-Atty. Stafford was presented to the court, setting up facts sufficient for the citation. Because the affidavit was filed late, it was stated the citation would be issued this morning by Judge Reeve.

Five days will be given Mr. Toms, a resident of Long Beach, in which to answer the citation. In presenting the matter before the grand jury Mr. Woolwine appeared in person, and was backed up by other members of the inquisitorial body in preparing an affidavit for citation against the grand juror.

TENANT IS SUED FOR FURNITURE DAMAGE.

Jennie M. Davis filed suit in the Superior Court yesterday against Lawrence Semon asking $2500 damages for injury purported to have been done to bric-a-brac and furniture at 2037 Harvard Boulevard, which premises the plaintiff rented to Mr. Semon for $350 per month.

Chappell will be

Closed

Today and Saturday

while repricing stock for the "Final Wind-up" of the

Removal Sale

The doors will be open Monday at 9 a.m. with prices reduced, in many instances to less than manufacturers' cost.

Chappell

HATS—SHOES—SPORTSWEAR
611
WEST SIXTH
LOS ANGELES

BRIEFS ROB MAIL CAR

HOUSTON (Tex.) July 15.—Masked bandits held up four mail clerks in a mail car on the Houston and Texas Central train as it was being loaded in the Central station here today and escaped with a registered pouch containing $50,000, a 'registered pouch' and an ordinary mail pouch.

SCREEN ACTRESS DIES

Beulah Eleanor Woodward, age 7, a well-known child actress, who had appeared in a number of motion-picture plays, died last night at her parents' home, 1331 Fleming street from South America in time to see her before she passed away. Her father, also an actor, is now in South America on a tour with his grandfather, Bert Woodward, [illegible] in putting on the [illegible] show.